

CHURCH HALL

ARRAN PARK

WATERLOO ROAD



**Notes**  
 Do not scale from this drawing. All dimensions to be checked on site prior to construction and any discrepancies reported to the Architect. Copyright reserved.  
 Do not scale from this drawing. All dimensions to be checked on site prior to construction, and any discrepancies reported to the Architect.  
 All dimensions to be checked on site by the contractor prior to commencing with the work.  
 Any discrepancy between the drawings and site dimensions should be brought to the attention of the architect before work continues.  
 This drawing is to be read conjunction with all relevant structural, mechanical and electrical engineers drawings.  
 All work shall be carried out in accordance with all the relevant British Standard specifications, codes of practice, Building Regulations (Scotland) and the information provided by this drawing.

Aldi Stores Ltd	900	1,125	Special	W	AI				
Store size									
Store Type	Basic	Full	Split	Part	Special	W	AI		
Loading Config.	End	Side	Front	AI					
Handling	LH	RH	AI						

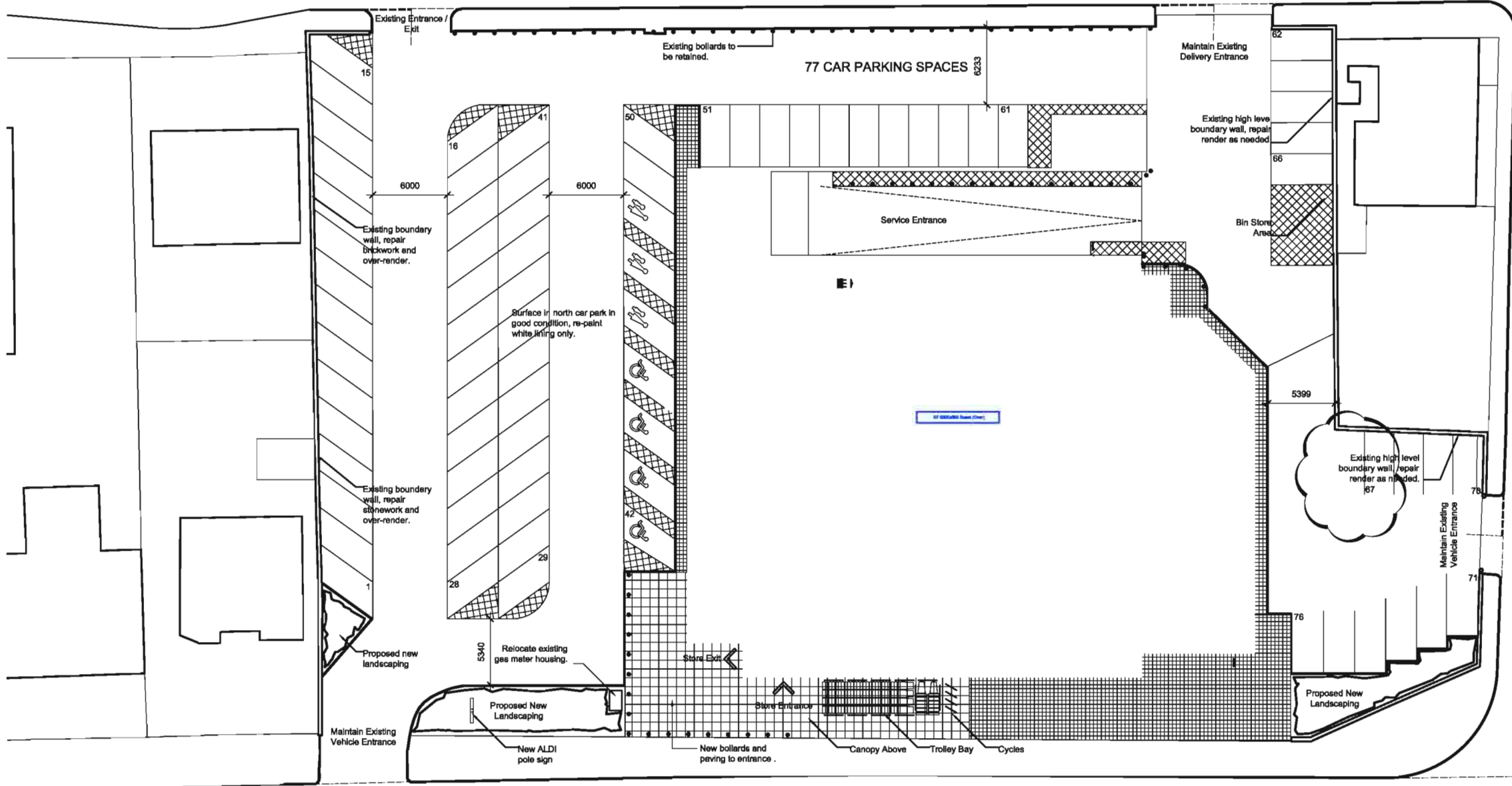

77 CAR PARKING SPACES

Service Entrance

Maintain Existing Delivery Entrance

Existing high level boundary wall, repair render as needed

Bin Store Area

Existing high level boundary wall, repair render as needed

Maintain Existing Vehicle Entrance

Proposed New Landscaping

AYR ROAD

**Legend:**

- Marshalls Conservation 450x450x70 concrete slab paving; smooth ground finish with chamfered edge; colour charcoal; ref. FL2902250.
- Painted delineation areas.
- Existing paving to be lifted and re-laid. Broken slabs to be replaced.

D	Parking Revised.	14.07.06	AT
C	Extent of conservation paving revised.	19.06.06	WJ
B	Construction Issue	10.06.06	WJ
A	Building Warrant	09.05.06	AT
11	Information	14.04.06	AT

**Information**

Client  
Aldi Stores Ltd

Project  
Aldi  
135-137 Ayr Road  
Prestwick

Title  
Proposed Site Plan

Scale	Size	Date	Drawn	Checked
1:200	A1	---	AT	WJ

3DReid  
 36 North Castle Street,  
 Edinburgh, E2 3BN  
 t: +44 (0)131 225 4040  
 f: +44 (0)131 225 4747  
 w: http://www.3dreid.com  
 Belfast Birmingham Edinburgh  
 Falkirk Glasgow London Manchester



Project No.	Drawing No.	Rev.
06109	(--)/001	D

SITE PLAN  
SCALE: 1:200

copyright by 3DReid

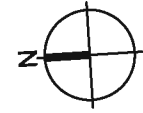
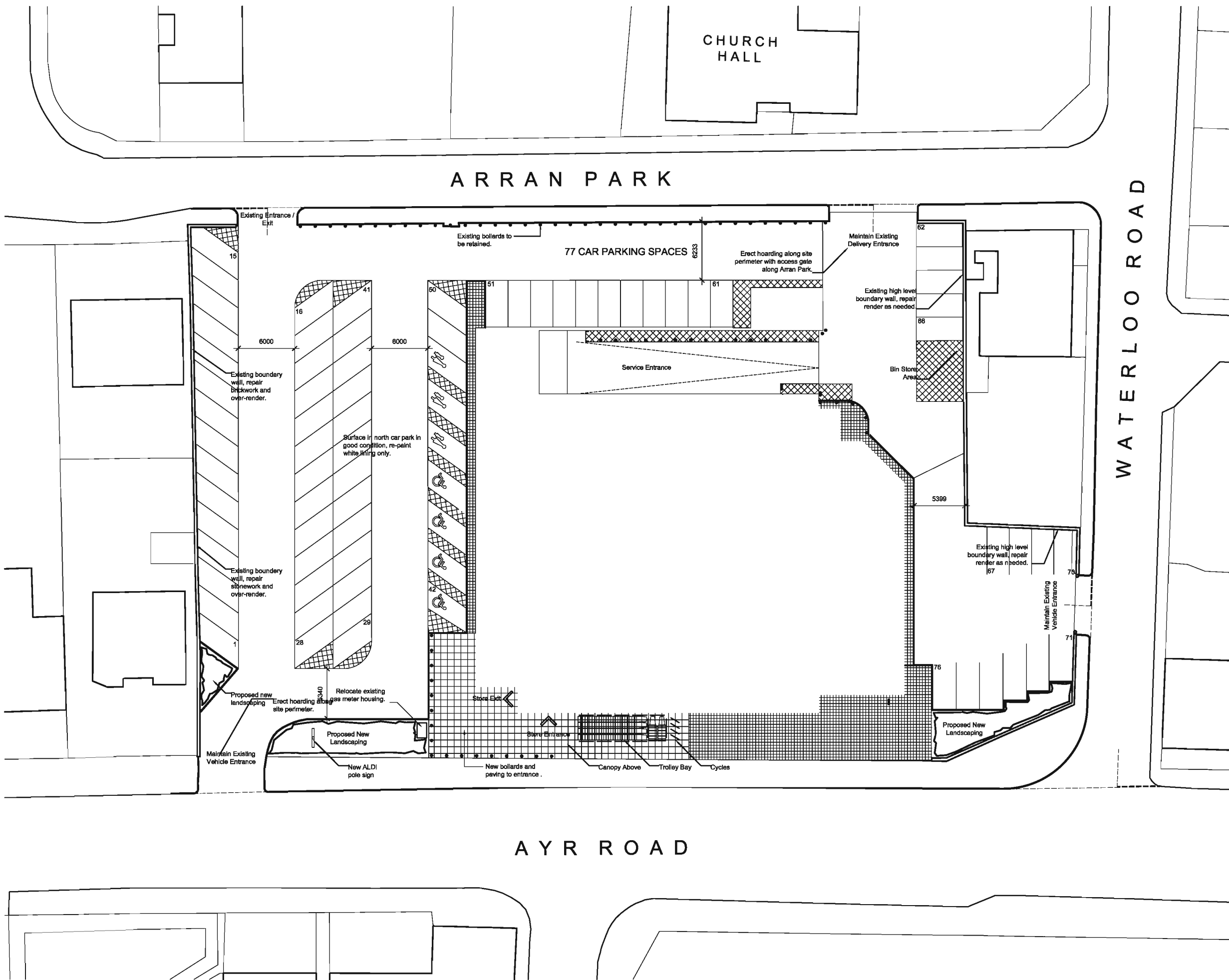

Notes  
 Do not scale from this drawing. All dimensions to be checked on site prior to construction and any discrepancies reported to the Architect. Copyright reserved.  
 Do not scale from this drawing. All dimensions to be checked on site prior to construction, and any discrepancies reported to the Architect.  
 All dimensions to be checked on site by the contractor prior to commencing with the work.  
 Any discrepancy between the drawings and site dimensions should be brought to the attention of the architect before work continues.  
 This drawing is to be read conjunction with all relevant structural, mechanical and electrical engineers drawings.  
 All works shall be carried out in accordance with all the relevant British Standard specifications, codes of practice, Building Regulations (Scotland) and the information provided by this drawing.

Aldi Stores Ltd									
Store size	900	1125	Special	All					
Store Type	Block	Park	Split	Plot	Special	All			
Loading Config.	End	Side	Through	All					
Handling	LH	RH	All						

A Construction 06.05.08 AT  
 Revisions  
 Status  
**Construction**  
 Client  
**Aldi Stores Ltd**  
 Project  
**Aldi**  
**135-137 Ayr Road**  
**Prestwick**  
 Title  
**Hoarding Plan**

Scale	Size	Date	Drawn	Checked
1:200	A1	07.05.08	AT	WJ

3DReid  
 30 North Castle Street,  
 Edinburgh, EH2 3BN  
 t: +44 (0)131 225 4040  
 f: +44 (0)131 225 4747  
 w: http://www.3dreid.com  
 Belfast Birmingham Edinburgh  
 Fife Glasgow London Manchester



Project No.	Drawing No.	Rev.
06109	(--002	A

HOARDING PLAN  
 SCALE: 1:200

copyright by 3DReid

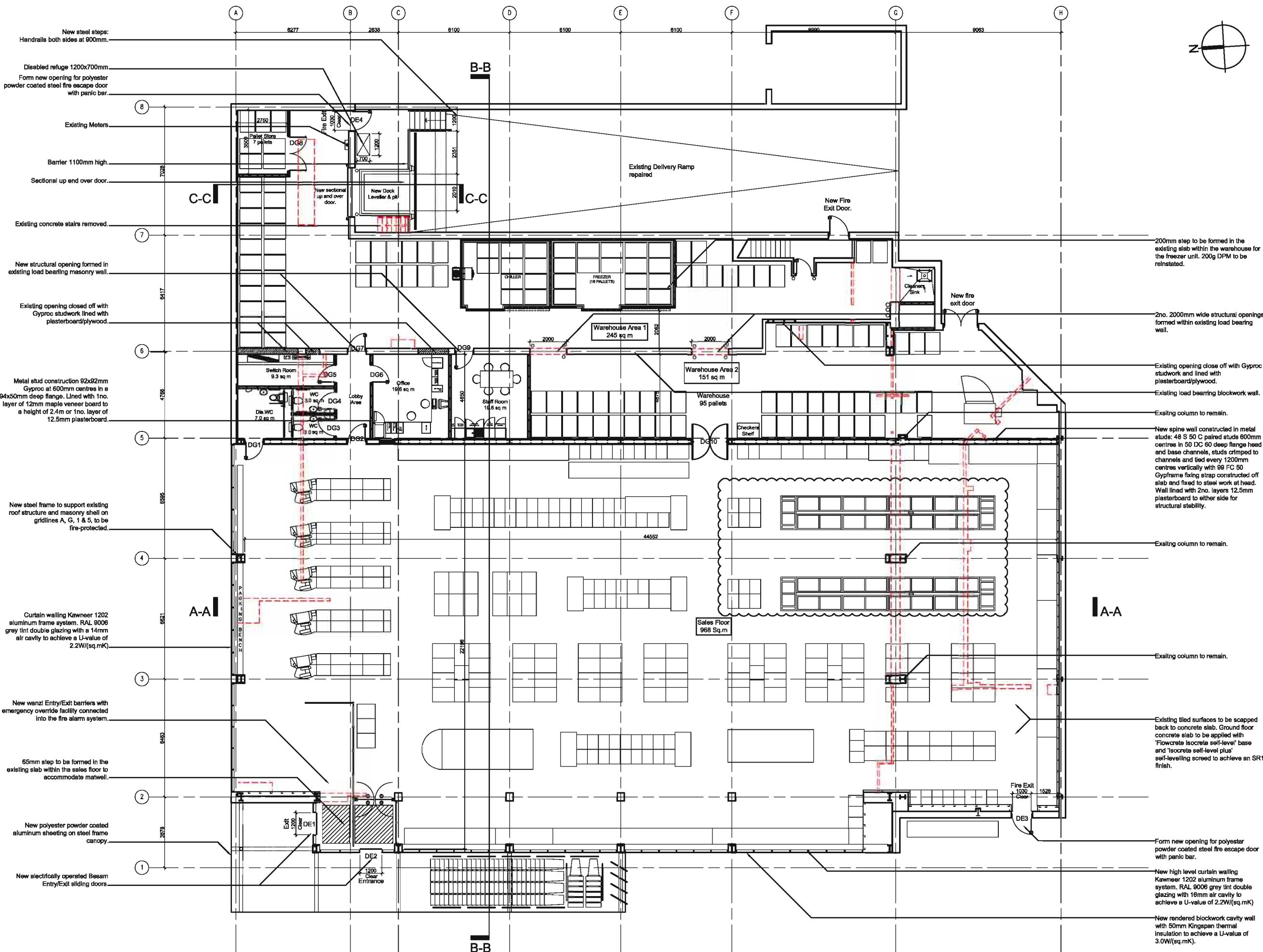

**Notes**  
 Do not scale from this drawing. All dimensions to be checked on site prior to construction and any discrepancies reported to the Architect. Copyright reserved.  
 Do not scale from this drawing. All dimensions to be checked on site prior to construction, and any discrepancies reported to the Architect.  
 All dimensions to be checked on site by the contractor prior to commencing with the work.  
 Any discrepancy between the drawings and site dimensions should be brought to the attention of the architect before work continues.  
 This drawing is to be read in conjunction with all relevant structural, mechanical and electrical engineers drawings.  
 All works shall be carried out in accordance with all the relevant British Standard specifications, codes of practice, Building Regulations (Scotland) and the information provided by this drawing.

Aldi Stores Ltd											
Store size	900	1125	Special	W	AT						
Store Type	Block	Fork	Spk	Pln	Special	W	AT				
Loading Config.	End	Side	Reverse	AI	Special	W	AT				
Handling	LH	RI	AI								

**Building Warrant Notes:**  
 Beams emergency escape automatic sliding doors to be installed at store entrance doors to allow door to be used as a means of escape for the safe area.

**Legend:**  
 □ Dowelings

**Areas:**  
 Sales Floor Area: 956 Sq.m  
 Warehouse Area: 396 Sq.m  
 Core Area: 75 Sq.m

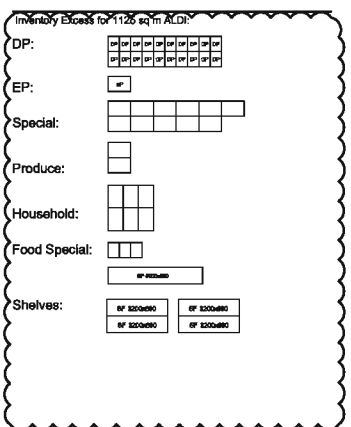

E	Freezer layout revised.	27.05.08	WJ
D	Construction	24.06.08	AW
C	Construction	03.06.08	WJ
B	Information	23.06.08	WJ
A	Building Warrant	09.05.08	AT
I1	Information	14.04.08	AT

**Construction**

**Client**  
 Aldi Stores Ltd

**Project**  
 Aldi  
 135-137 Ayr Road  
 Prestwick

**Title**  
 Proposed Ground Floor Plan

Scale	Size	Date	Drawn	Checked
1:100	A1	---	AT	WJ

3DReid  
 36 North Castle Street,  
 Edinburgh, EH2 3BN  
 t: +44 (0)131 225 4040  
 f: +44 (0)131 225 4747  
 w: http://www.3dreid.com  
 81st St Birmingham Edinburgh  
 Park St Glasgow London Manchester

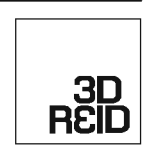

Project No.	Drawing No.	Rev.
06109	(2-001	E

copyright by 3DReid

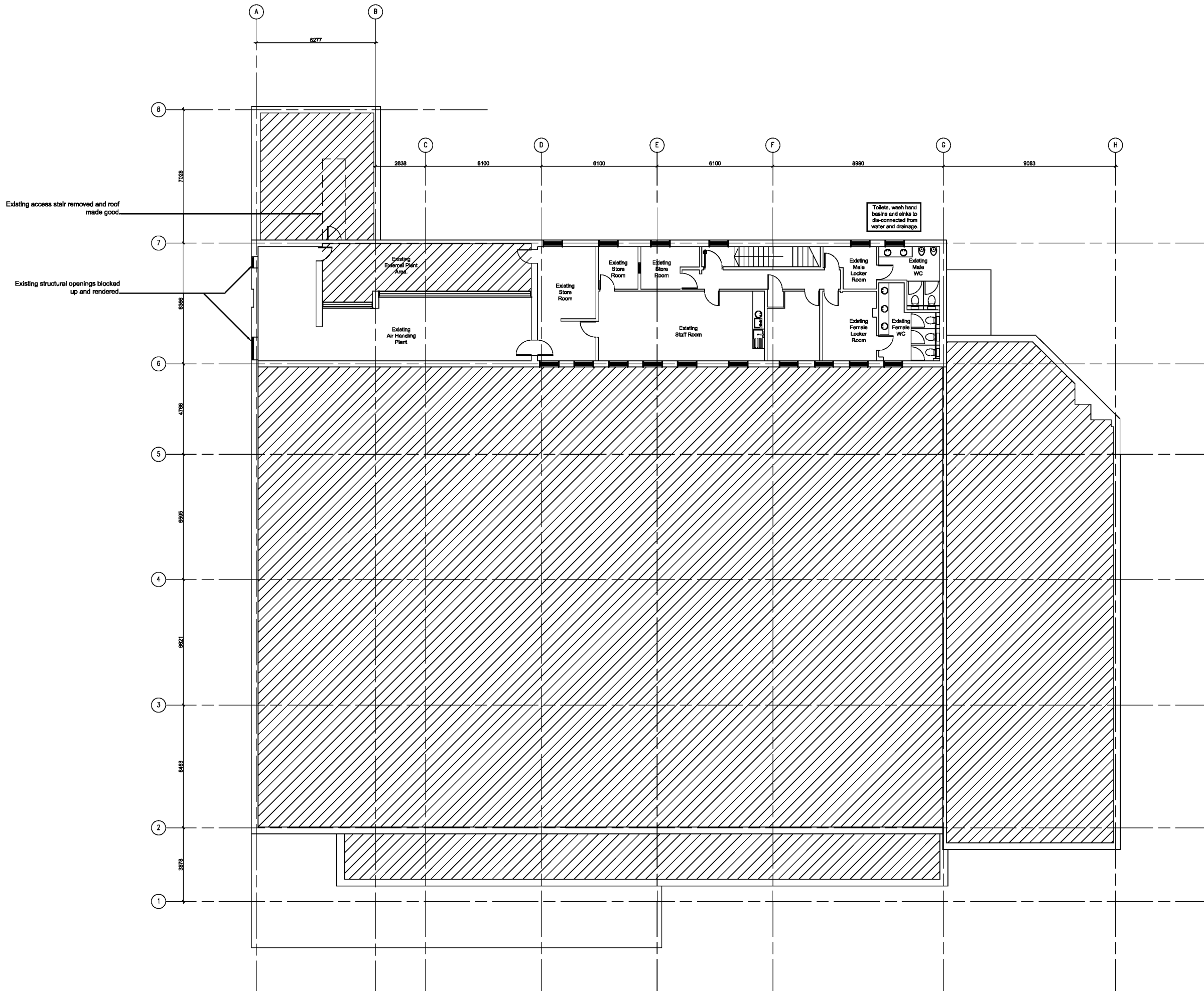

**Notes**

Do not scale from this drawing. All dimensions to be checked on site prior to construction and any discrepancies reported to the Architect. Copyright reserved.

Do not scale from this drawing. All dimensions to be checked on site prior to construction, and any discrepancies reported to the Architect.

All dimensions to be checked on site by the contractor prior to commencing with the work.

Any discrepancy between the drawings and site dimensions should be brought to the attention of the architect before work continues.

This drawing is to be read conjunction with all relevant structural, mechanical and electrical engineers drawings.

All works shall be carried out in accordance with all the relevant British Standard specifications, codes of practice, Building Regulations (Scotland) and the information provided by this drawing.

Aldi Stores Ltd									
Store size	900	1125	Special	AI					
Store Type	Block	Fork	Spk	Plr	Special	AI			
Loading Config.	End	Side	Reverse	AI					
Handing	LH	RH	AI						

A	Construction	24.06.08	AT
A	Building Warrant	09.05.08	AT
I1	Information	22.04.08	AT

Revisions

Status

**Construction**

Client

**Aldi Stores Ltd**

Project

**Aldi  
135-137 Ayr Road  
Prestwick**

Title

**Proposed First Floor Plan**

Scale	Size	Date	Drawn	Checked
1:100	A1	--/--	AT	WJ

3DR Reid  
36 North Castle Street,  
Edinburgh, EH2 3BN  
t: +44 (0)131 225 4040  
f: +44 (0)131 225 4747  
w: http://www.3dreid.com  
Belfast Birmingham Edinburgh  
Fife Glasgow London Manchester

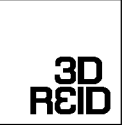

Project No.	Drawing No.	Rev.
06109	(2)-002	A

copyright by 3DReid

Notes  
 Do not scale from this drawing. All dimensions to be checked on site prior to construction and any discrepancies reported to the Architect. Copyright reserved.  
 Do not scale from this drawing. All dimensions to be checked on site prior to construction, and any discrepancies reported to the Architect.  
 All dimensions to be checked on site by the contractor prior to commencing with the work.  
 Any discrepancy between the drawings and site dimensions should be brought to the attention of the architect before work continues.  
 This drawing is to be read in conjunction with all relevant structural, mechanical and electrical engineers drawings.  
 All works shall be carried out in accordance with all the relevant British Standard specifications, codes of practice, Building Regulations (Scotland) and the information provided by this drawing.

Aldi Stores Ltd									
Store size	900	1125	Special	Alt					
Store Type	Ind	Site	Rever	Alt	Special	Alt			
Loading Config.									
Handling	LH	RH	Alt						

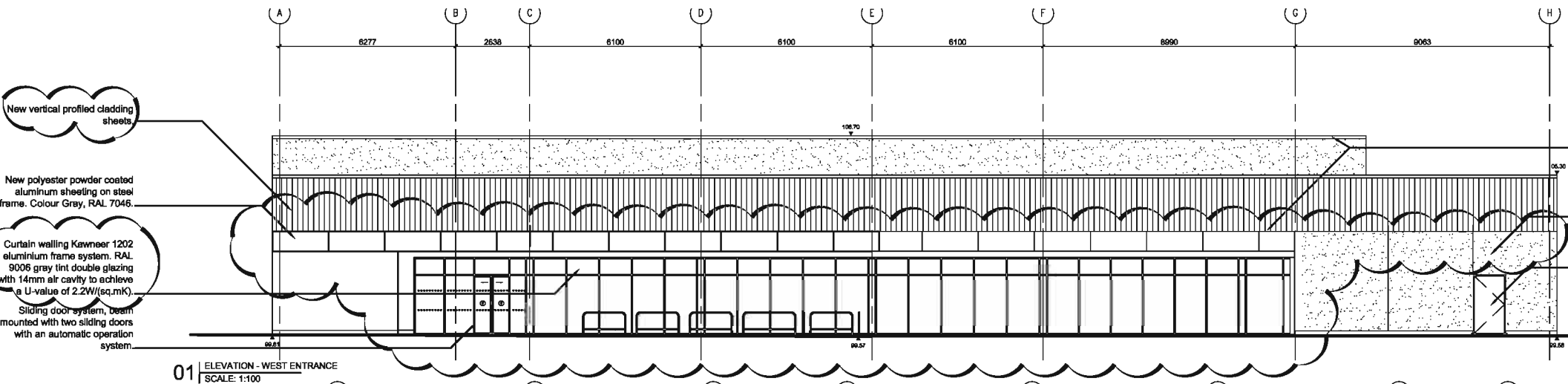

01 | ELEVATION - WEST ENTRANCE  
SCALE: 1:100

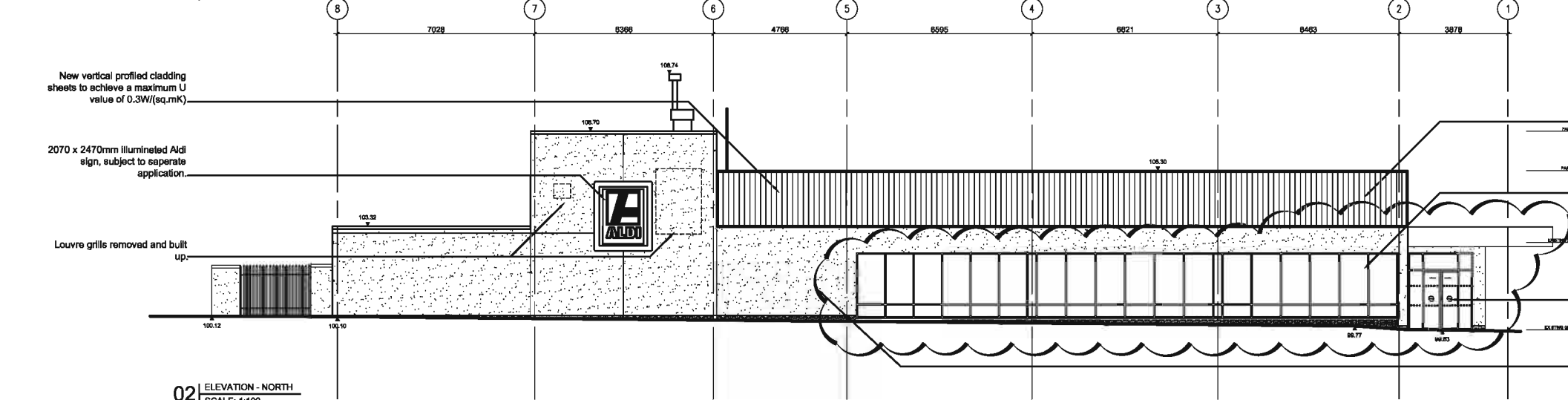

02 | ELEVATION - NORTH  
SCALE: 1:100

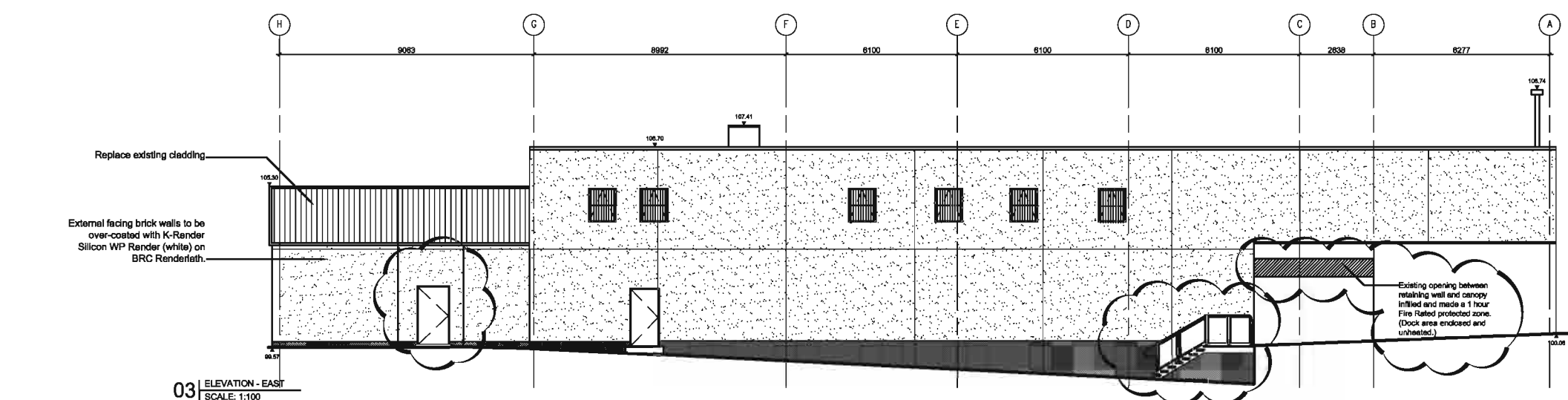

03 | ELEVATION - EAST  
SCALE: 1:100

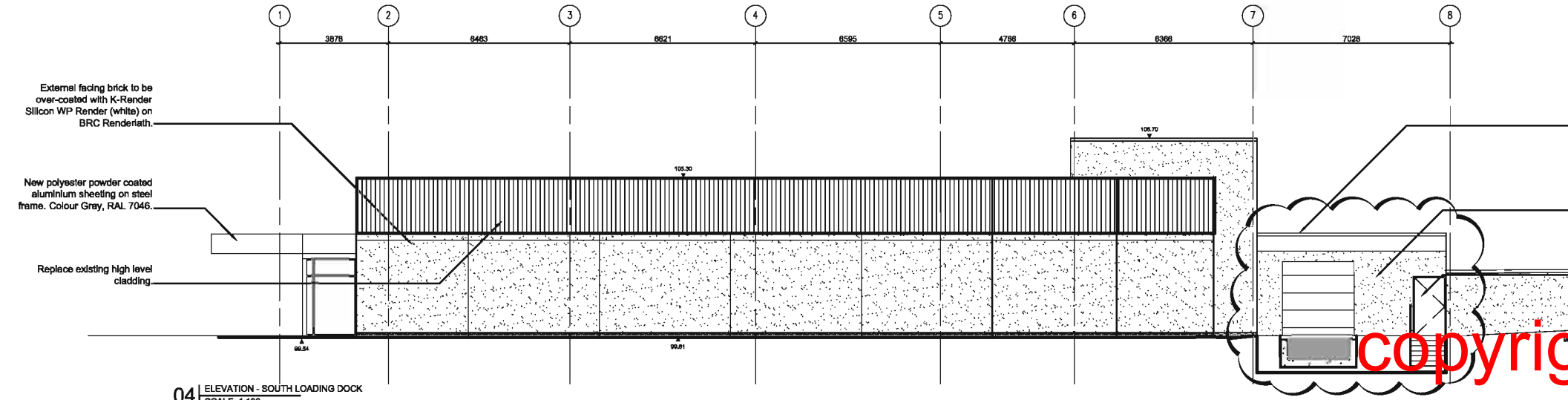

04 | ELEVATION - SOUTH LOADING DOCK  
SCALE: 1:100

copyright by 3DReid

Revision	Description	Date	Status
E	Building Warrant Re-Submission	22.07.08	AT
D	Building Warrant Re-Submission	15.07.08	AT
C	Curtain Walling & Canopy Amended	15.07.08	AT
B	Door & Frontage Amendments	15.07.08	AT
A	Construction	24.06.08	AW
I	Building Warrant	09.05.08	AT
II	Information	14.04.08	AT

Status  
**Building Warrant**

Client  
**Aldi Stores Ltd**

Project  
**Aldi  
 135-137 Ayr Road  
 Prestwick**

Title  
**Proposed Elevation**

Scale	Size	Date	Drawn	Checked
1:100	A1	---	AT	WJ

3DReid  
 38 North Castle Street,  
 Edinburgh, EH2 3BN  
 t: +44 (0)131 226 4040  
 f: +44 (0)131 226 4747  
 w: http://www.3dreid.com  
 Belfast Birmingham Edinburgh  
 Falkirk Glasgow London Manchester



Project No.	Drawing No.	Rev.
06109	(2-)003	E

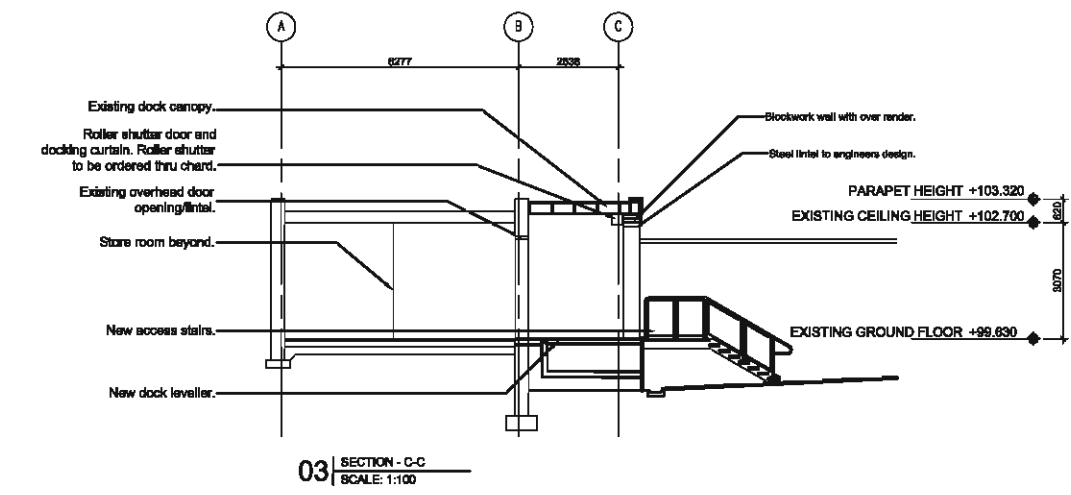
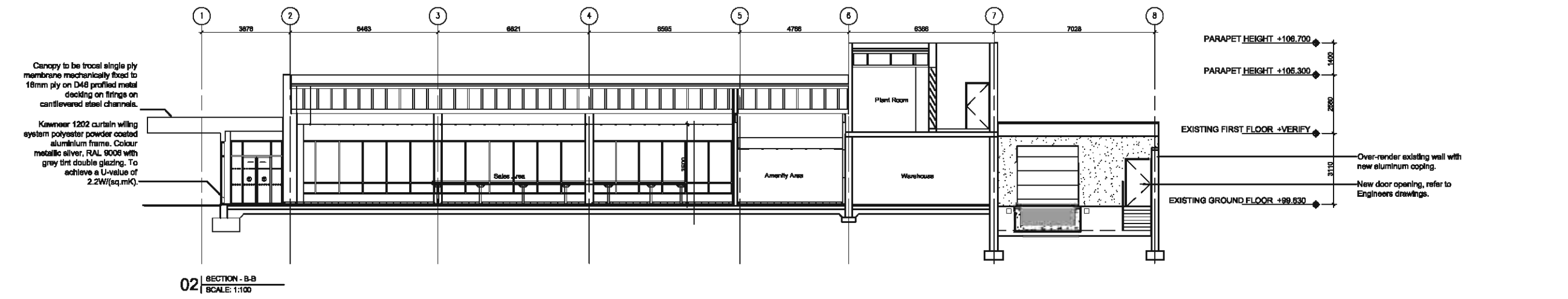
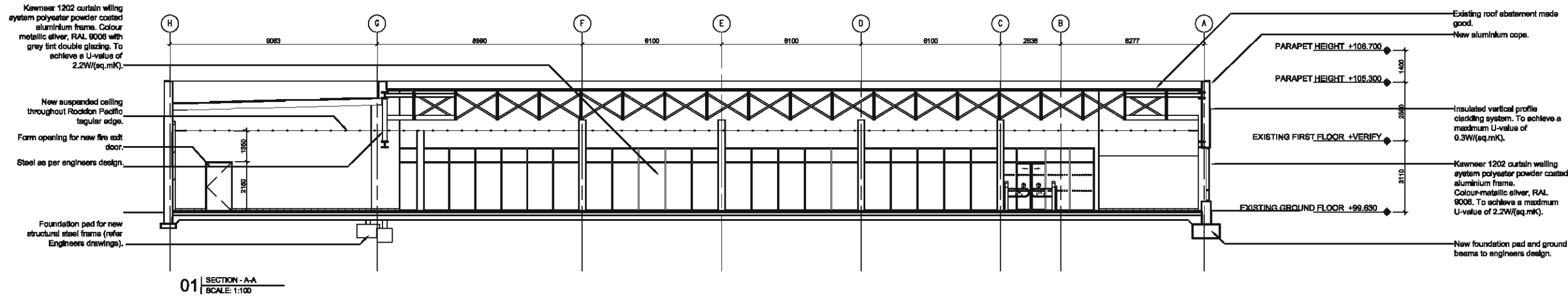

**Notes**  
Do not scale from this drawing. All dimensions to be checked on site prior to construction and any discrepancies reported to the Architect. Copyright reserved.  
Do not scale from this drawing. All dimensions to be checked on site prior to construction and any discrepancies reported to the Architect.  
All dimensions to be checked on site by the contractor prior to commencing with the work.  
Any discrepancy between the drawings and site dimensions should be brought to the attention of the architect before work continues.  
This drawing is to be read conjunction with all relevant structural, mechanical and electrical engineers drawings.  
All works shall be carried out in accordance with all the relevant British Standard specifications, codes of practice, Building Regulations (Scotland) and the information provided by this drawing.

Aldi Stores Ltd										
Store size	900	11.25	Special	AI						
Store Type	Store	Full	Spk	Flw	Special	AI				
Loading Config.	Dev	Site	Normal	AI						
Handing	LH	RH	AI							

D	Drawings amended	17.07.08	AT
C	Dock area amended	16.07.08	AT
B	Dock area amended	15.07.08	AT
A	Construction	24.06.08	AW
A	Building Warrant	08.06.08	AT
I1	Information	14.04.08	AT

**Revisions**  
Status  
**Construction**

Client  
**Aldi Stores Ltd**  
Project  
**Aldi  
135-137 Ayr Road  
Prestwick**

Title  
**Section A-A, B-B & C-C**

Scale	Size	Date	Drawn	Checked
1:100	A1	---	AT	WJ

3DReid  
38 North Castle Street,  
Edinburgh, EH12 3BN  
t: +44 (0)131 225 4040  
f: +44 (0)131 225 4747  
w: <http://www.3dreid.com>  
Ref: 01519585 Edinburgh  
Partners: Glasgow London Manchester



Project No.	Drawing No.	Rev.
06109	(2)-004	D

copyright by 3DReid

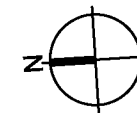
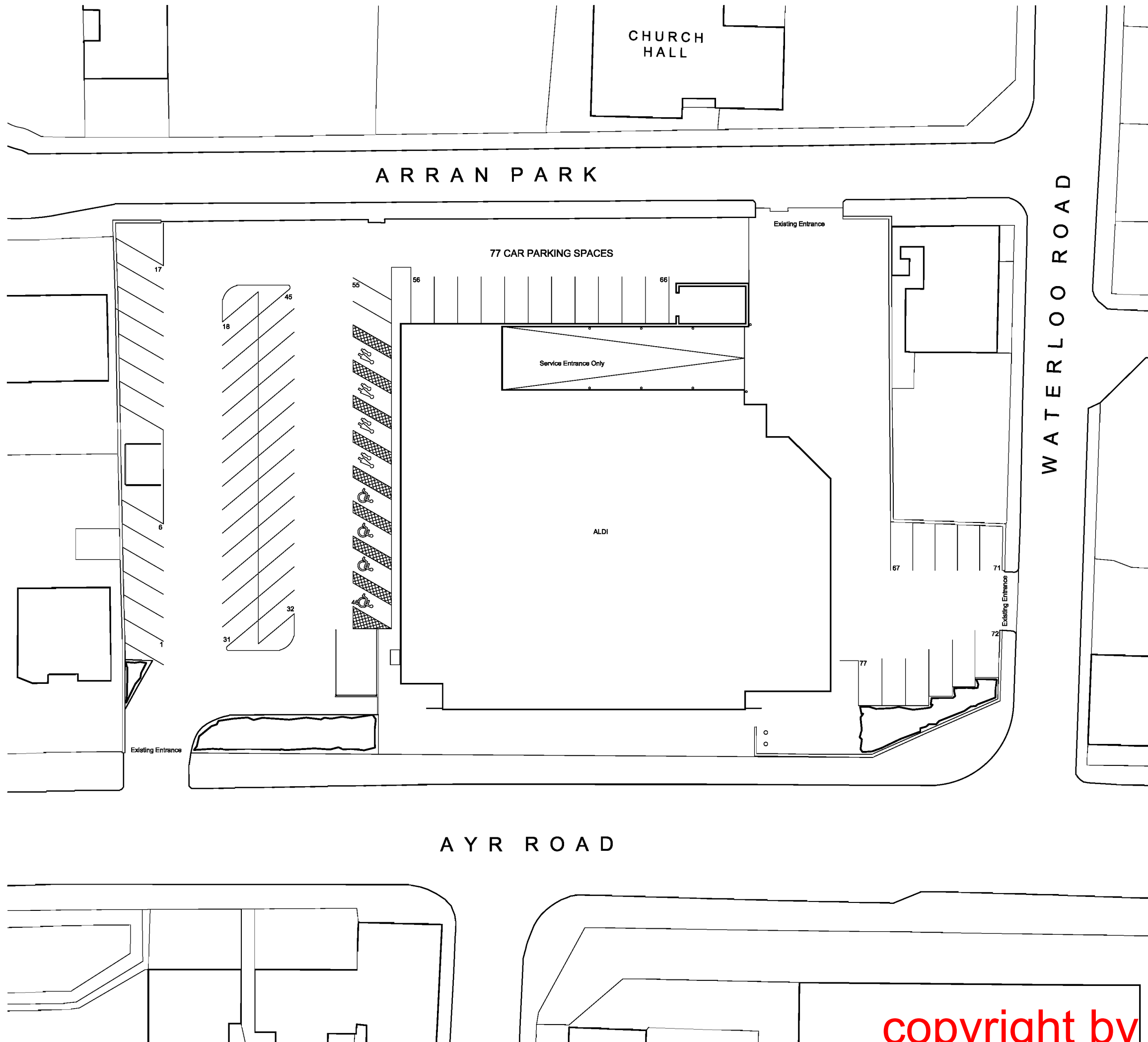

**Notes**

Do not scale from this drawing. All dimensions to be checked on site prior to construction and any discrepancies reported to the Architect. Copyright reserved.

Do not scale from this drawing. All dimensions to be checked on site prior to construction, and any discrepancies reported to the Architect.

All dimensions to be checked on site by the contractor prior to commencing with the work.

Any discrepancy between the drawings and site dimensions should be brought to the attention of the architect before work continues.

This drawing is to be read in conjunction with all relevant structural, mechanical and electrical engineers drawings.

All works shall be carried out in accordance with all the relevant British Standard specifications, codes of practice, Building Regulations (Scotland) and the Information provided by this drawing.

Aldi Stores Ltd							
Store size	900	1125	Special	AI			
Store Type	Block	Fork	Spth	Flat	Spaced	AI	
Loading Config.	End	Side	Reverse	AI			
Handing	LH	RH	AI				

A	Building Warrant	09.05.08	AT
11	Information	14.04.08	AT

Revisions

Status

**Construction**

Client

**Aldi Stores Ltd**

Project

**Aldi**  
**135-137 Ayr Road**  
**Prestwick**

Title

**Existing Site Plan**

Scale	Size	Date	Drawn	Checked
1:100	A1	---	AT	WJ

3DReid  
 36 North Castle Street,  
 Edinburgh, EH2 3BN  
 t: +44 (0)131 225 4040  
 f: +44 (0)131 225 4747  
 w: <http://www.3dreid.com>  
 Belfast Birmingham Edinburgh  
 Falkirk Glasgow London Manchester

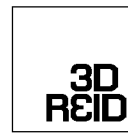

Project No.	Drawing No.	Rev.
06109	(10)001	A

EXISTING SITE PLAN  
 SCALE: 1:100

copyright by 3DReid

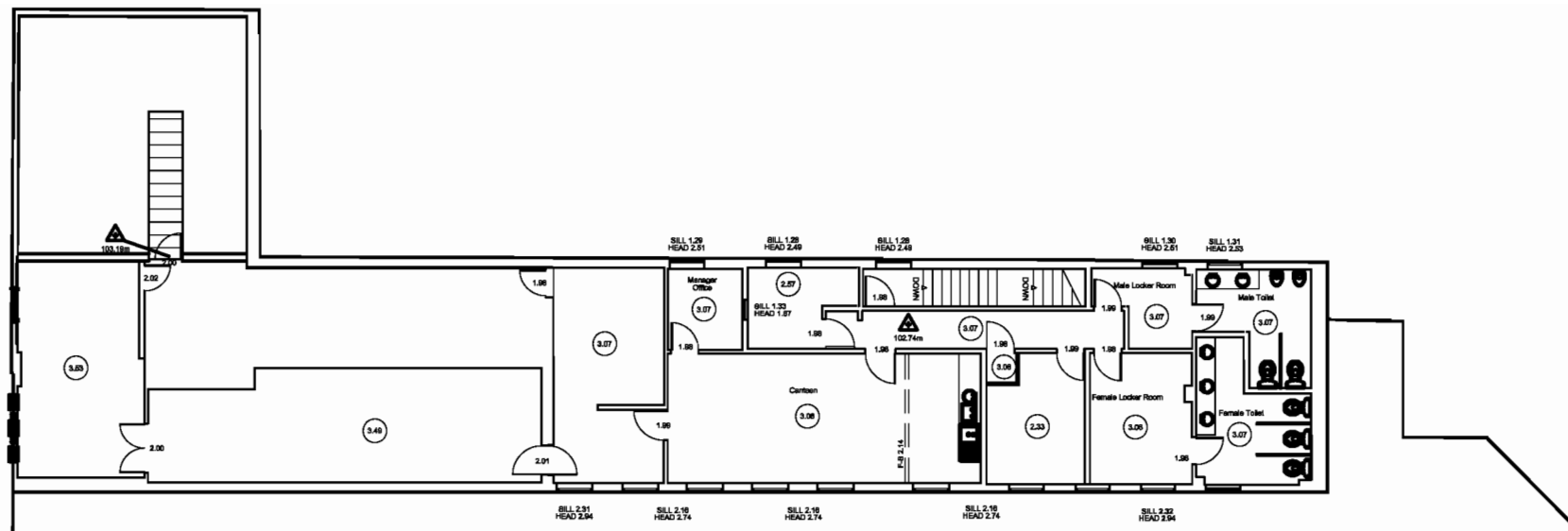

Existing First Floor Plan

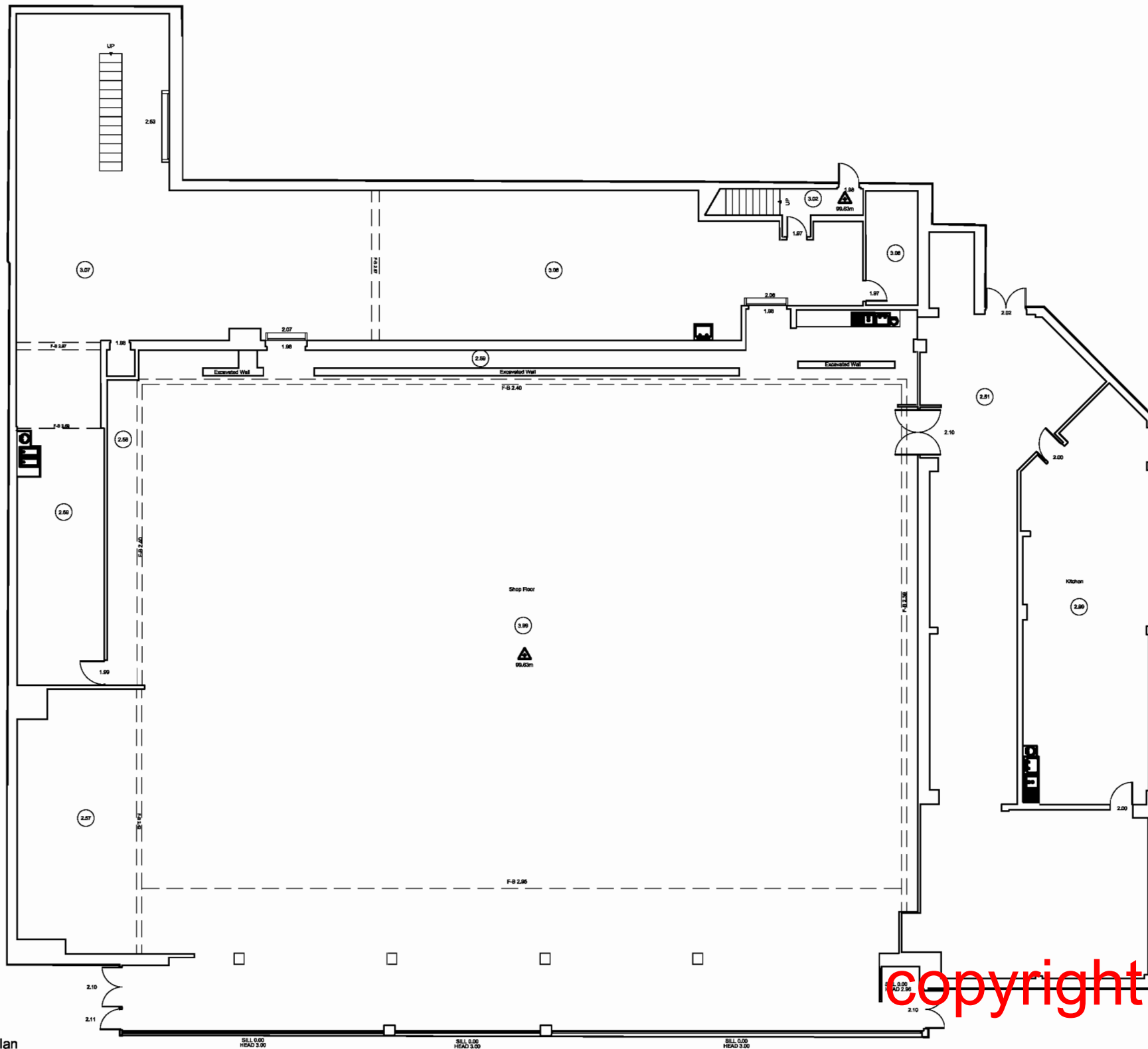

Existing Ground Floor Plan

**Notes**  
 Do not scale from this drawing. All dimensions to be checked on site prior to construction and any discrepancies reported to the Architect. Copyright reserved.  
 Do not scale from this drawing. All dimensions to be checked on site prior to construction, and any discrepancies reported to the Architect.  
 All dimensions to be checked on site by the contractor prior to commencing with the work.  
 Any discrepancy between the drawings and site dimensions should be brought to the attention of the architect before work continues.  
 This drawing is to be read in conjunction with all relevant structural, mechanical and electrical engineers drawings.  
 All works shall be carried out in accordance with all the relevant British Standard specifications, codes of practice, Building Regulations (Scotland) and the information provided by this drawing.

Aldi Stores Ltd										
Store size	900	1125	Special	AI						
Store Type	Male	Female	Staff	AI	Special	AI				
Loading Config.	End	Side	Reverse	AI						
Handling	LH	RH	AI							

**Existing:**  
**Finishes / Fixtures / Filaments:**  
 Existing "Sommerfield" finishes, fixtures and filaments to be stripped-out back to building shell and defects identified in the Walls Group condition survey made good, including pointing to blockwork, penetrating damp, fire-stopping and water staining.  
**Internal Walls:**  
 Internal walls (existing & proposed) to perimeter of sales area to be lined with 12mm lamirite Maple board. Walls to warehouse and amenity area to be lined with plasterboard.  
**Floor:**  
 Standard Aldi floor tiles throughout on adhesive bed over self-levelling screed. Newer material to be installed at entrance doors. Recess (200mm) to be formed in structural floor slab to accommodate freezer in warehouse area.  
**Ceiling:**  
 Existing redundant ceiling system removed and new Rockfon Dextor regular 600 x 600 mm suspended ceiling throughout sales area and amenity areas. No ceiling in warehouse.  
**Mechanical Services:**  
 Existing redundant services to be stripped-out and new heating/ventilation system installed throughout, to standard Aldi specifications, to achieve 2 air-changes per hour in the sales, amenity and warehouse area and 8 air-changes per hour in the toilets and with a gas fired air heater capable of producing 2.5m<sup>3</sup>/h @ 38 Degrees C.  
**Electrical Services:**  
 Existing redundant services to be stripped-out and new electrical services system installed throughout to Aldi standard specification including general lighting and power, emergency lighting to BS 5266, fire alarm system to BS 5836: Part 1 and a security alarm system.  
**Plumbing & Drainage Services:**  
 Existing redundant internal plumbing and drainage services and all sanitary fittings to be stripped-out and new plumbing, drainage and sanitary fittings installed throughout to Aldi standard specifications.

A	Building Warrant	09.05.08	AT
I1	Information	14.04.08	AT

Revisions  
 Status  
**Construction**

Client  
**Aldi Stores Ltd**

Project  
**Aldi  
 135-137 Ayr Road  
 Prestwick**

Title  
**Existing Floor Plans**

Scale	Size	Date	Drawn	Checked
1:100	A1		AT	WJ

3DR Reid  
 38 North Castle Street,  
 Edinburgh, EH2 3BN  
 t: +44 (0)131 225 4040  
 f: +44 (0)131 225 4747  
 w: http://www.3dreid.com  
 Belfast Birmingham Edinburgh  
 Falkirk Glasgow London Manchester



Project No.	Drawing No.	Rev.
06109	(10)002	A

copyright by 3DReid



110m  
 105m  
 100m  
 Datum

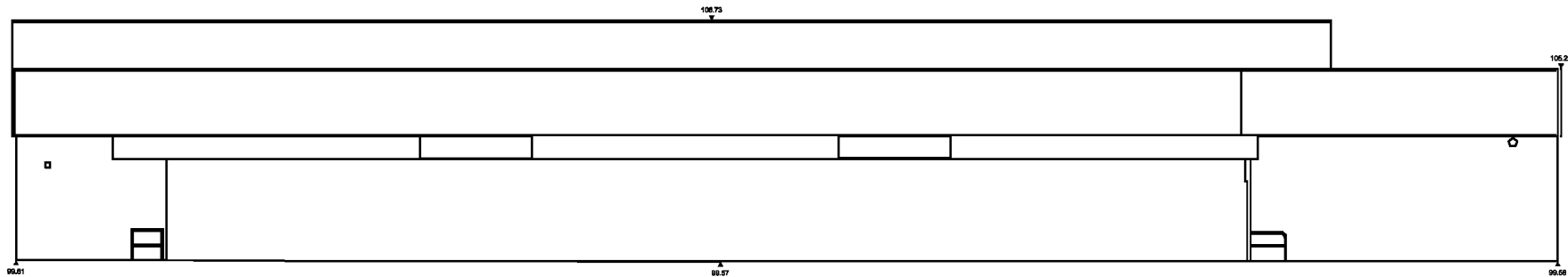

West Elevation

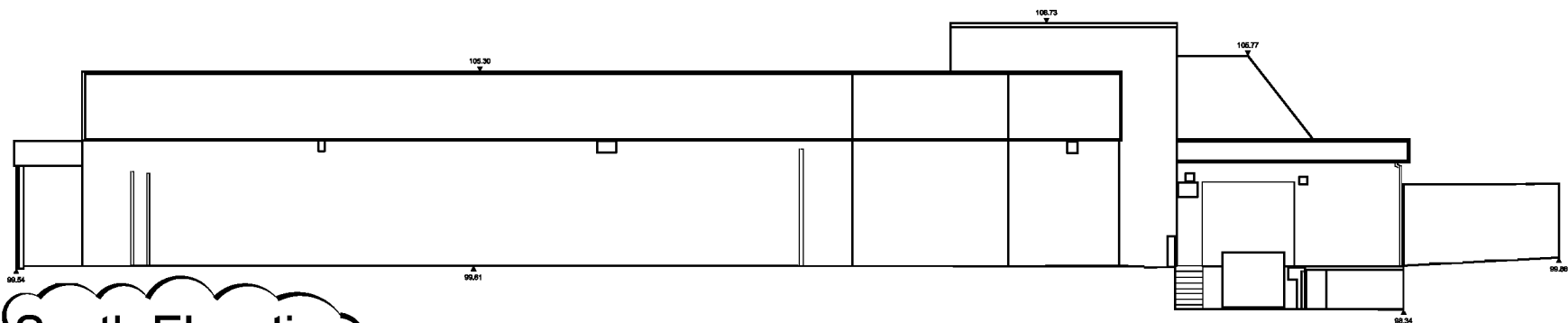

South Elevation

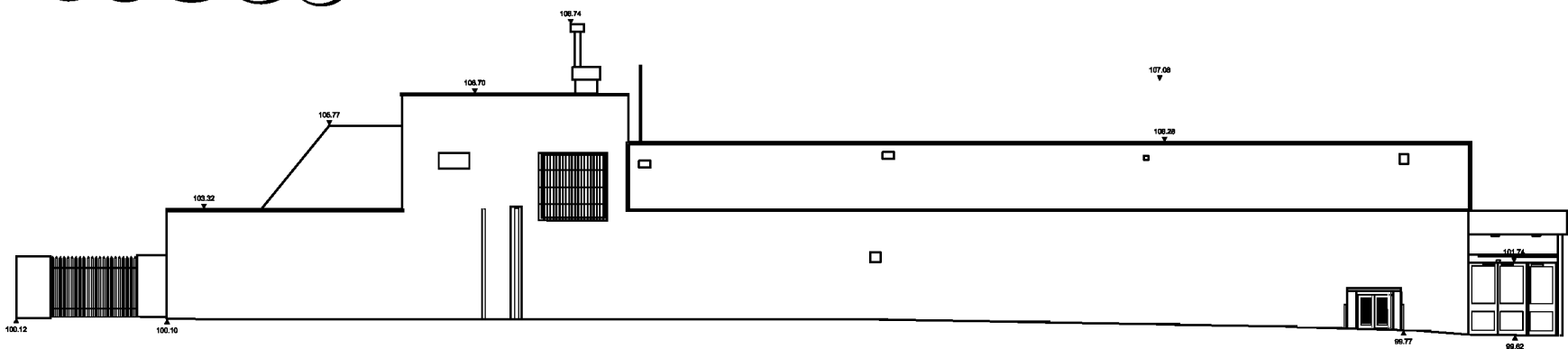

North Elevation

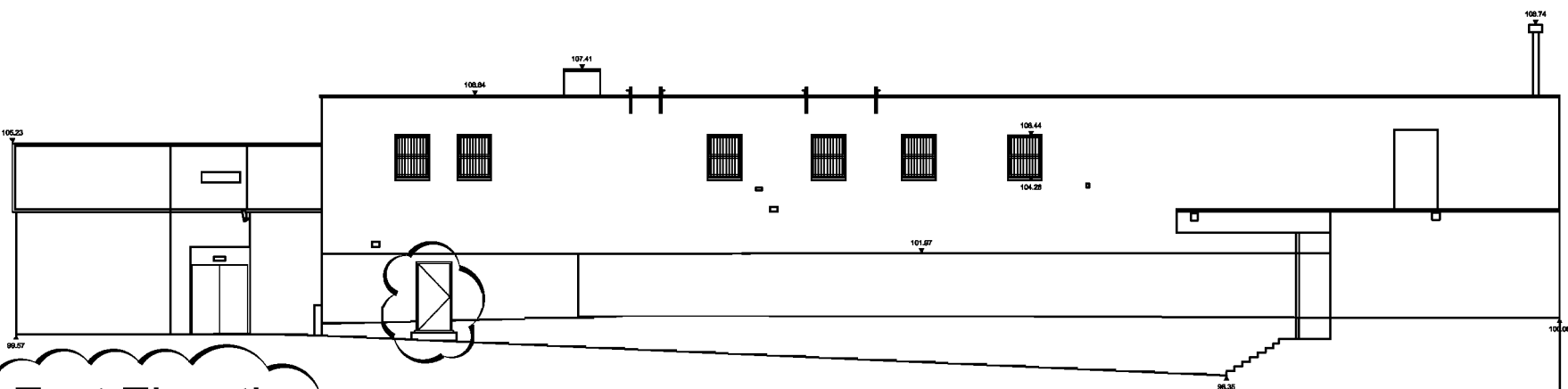

East Elevation

110m  
 105m  
 100m  
 95m Datum

copyright by 3DReid

Notes  
 Do not scale from this drawing. All dimensions to be checked on site prior to construction and any discrepancies reported to the Architect. Copyright reserved.  
 Do not scale from this drawing. All dimensions to be checked on site prior to construction, and any discrepancies reported to the Architect.  
 All dimensions to be checked on site by the contractor prior to commencing with the work.  
 Any discrepancy between the drawings and site dimensions should be brought to the attention of the architect before work continues.  
 This drawing is to be read in conjunction with all relevant structural, mechanical and electrical engineers drawings.  
 All works shall be carried out in accordance with all the relevant British Standard specifications, codes of practice, Building Regulations (Scotland) and the information provided by this drawing.

Aldi Stores Ltd							
Store size	900	1125	Special	AI			
Store Type	Block	Fac	Split	Flat	Special	AI	
Loading Config.	End	Side	Reverse	AI			
Handing	LH	RH	AI				

D	Building Warrant Re-Submission	15.07.08	AT
C	Text and Drawing Amended	15.07.08	AT
A	Building Warrant	09.05.08	AT
I1	Information	14.04.08	AT

Revisions

Status

Construction

Client

Aldi Stores Ltd

Project

Aldi  
 135-137 Ayr Road  
 Prestwick

Title

Existing Elevations

Scale	Size	Date	Drawn	Checked
1:100	A1	---	AT	WJ

3DReid  
 36 North Castle Street,  
 Edinburgh, EH2 3BN  
 t: +44 (0)131 225 4040  
 f: +44 (0)131 225 4747  
 w: http://www.3dreid.com  
 Belfast Birmingham Edinburgh  
 Fife Glasgow London Manchester

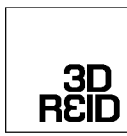

Project No.	Drawing No.	Rev.
06109	(10)003	D

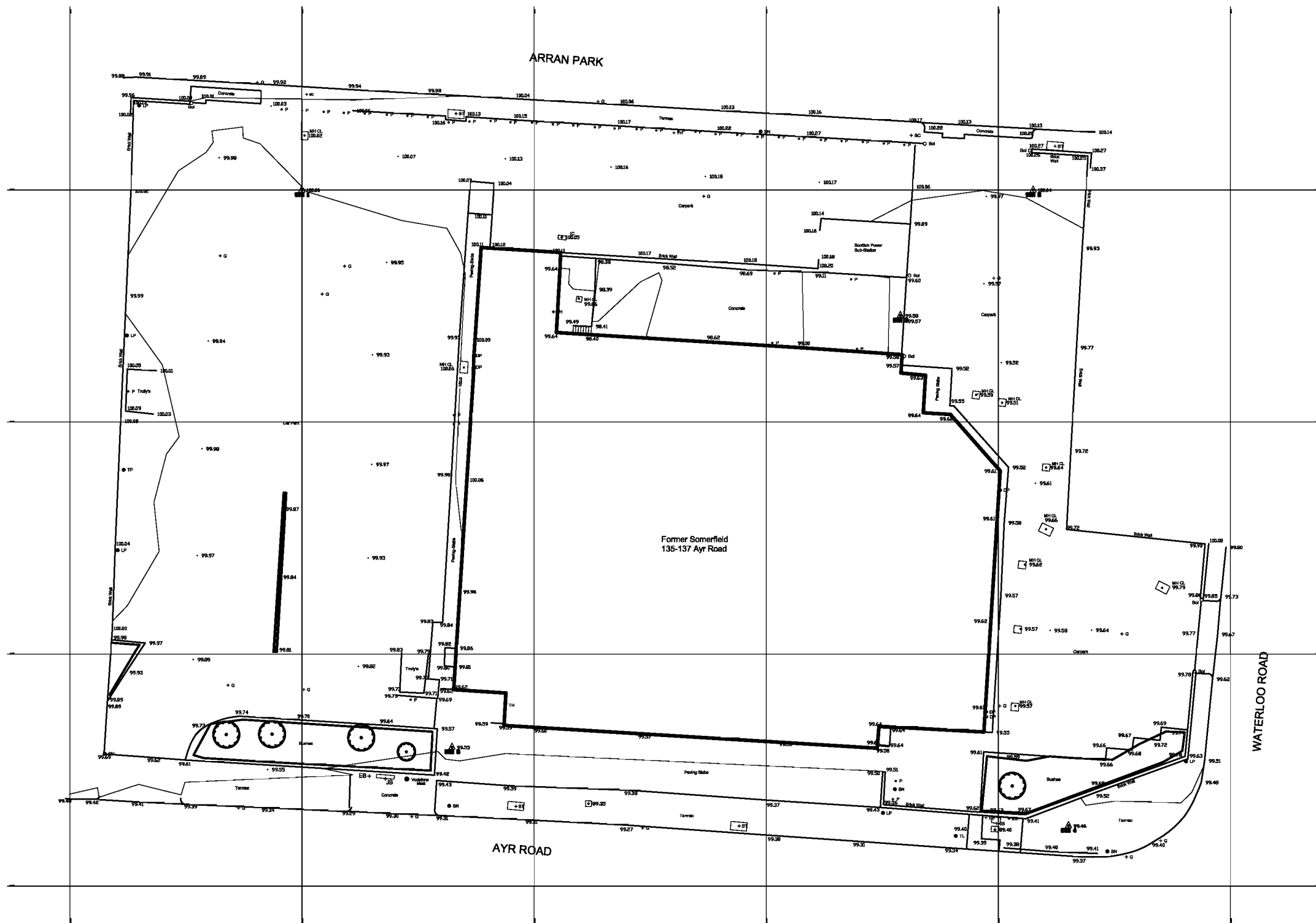

**LEGEND**

—	Edge of Road (Channel Level)	▭	Building
—	Footpath	▭	Foundation
—	Ditch	▭	Minor Building
—	Fence	▭	Open sided Building
—	Waterline	+	Manhole
—	Track	+	Manhole
—	Wall	+	Manhole
—	Roofline	+	Manhole
—	Termin. Street	+	Manhole
—	Verge	+	Manhole
—	Railway	+	Manhole
—	Open drain	+	Manhole
—	Culvert	+	Manhole
—	Spaced Ramp	+	Manhole
—	OH Elec.	+	Manhole
—	OH Telecom	+	Manhole
—	Drop Kerb	+	Manhole
—	Boundary	+	Manhole

45.02	Spot Level	○	Well
● LP	Lamp Post	○	Post Box
● EP	Electricity Pole	○	Bus Stop
● TP	Telegraph Pole	○	Road Sign
● FH	Fire Hydrant	○	Sign (Misc.)
● BC	Stop Cock	+	Threshold Level 70
● BV	Stop Valve	+	Traffic Light
● RE	Rodding Eye	+	Reflector Post
● OV	Gas Valve	+	End Level
● AV	Air Valve	+	Telephone Call Box
● BT	British Telecom	+	Electricity Box
● IC	Inspection Cover	+	Traffic Control Box
● MC	Manhole	+	Gate
○	Circular Manhole	○	Gatepost
□	Cable Television	+	Way
+	Mercury Communications	○	Mooring Post
+	Outlet	○	Mooring Ring
+	Kerb Outlet	+	Pipe
+	Water Meter	+	Earthing Rod
+	Vent Pipe	+	Marker
+	Down Pipe	+	Survey Mark
+	Barbed Trip	+	Control Station
+	Post/Pole	+	Trail Pin
+	Invert Level	+	Manhole

Accuracy commensurate with scale of drawing.

Indicative Only

POINT	NORTHING	EASTING	ELEVATION	DESCRIPTION
1	5000.000	3000.000	100.00	Null
2	5000.000	3000.000	100.04	Null
3	4985.116	3001.074	99.56	Null
4	4945.187	3008.000	99.48	Null
5	4951.969	3012.941	99.85	Null

Note: All levels and coordinates are relative to a local datum set at 97N 1

**Notes**

Do not scale from this drawing. All dimensions to be checked on site prior to construction and any discrepancies reported to the Architect. Copyright reserved.

Do not scale from this drawing. All dimensions to be checked on site prior to construction, and any discrepancies reported to the Architect.

All dimensions to be checked on site by the contractor prior to commencing with the work.

Any discrepancy between the drawings and site dimensions should be brought to the attention of the architect before work continues.

This drawing is to be read in conjunction with all relevant structural, mechanical and electrical engineers drawings.

All works shall be carried out in accordance with all the relevant British Standard specifications, codes of practice, Building Regulations (Scotland) and the information provided by this drawing.

Aldi Stores Ltd									
Store size	900	1125	Special	All	Rev	Special	All	Rev	All
Store Type	Block	Rank	Spk	Rev	Special	All	Rev	All	All
Loading Config.	End	Side	Reverse	All	Rev	Special	All	Rev	All
Handing	LH	RH	All	Rev	Special	All	Rev	All	All

A Construction 09.06.08 AT  
 I1 Information 14.04.08 AT

Revisions

Status  
**Construction**

Client  
 Aldi Stores Ltd

Project  
 Aldi  
 135-137 Ayr Road  
 Prestwick

Title  
 Existing Topo Survey

Scale 1:100 Size A1 Date --- Date Drawn AT Checked WJ

3DReid  
 38 North Castle Street,  
 Edinburgh, EH2 3BN  
 t: +44 (0)131 225 4040  
 f: +44 (0)131 225 4747  
 w: http://www.3dreid.com  
 Belfast Birmingham Edinburgh  
 Falkirk Glasgow London Manchester

Project No. 06109 Drawing No. (10)004 A Rev. A

copyright by 3DReid

Notes  
 Do not scale from this drawing. All dimensions to be checked on site prior to construction and any discrepancies reported to the Architect. Copyright reserved.  
 Do not scale from this drawing. All dimensions to be checked on site prior to construction, and any discrepancies reported to the Architect.  
 All dimensions to be checked on site by the contractor prior to commencing with the work.  
 Any discrepancy between the drawings and site dimensions should be brought to the attention of the architect before work continues.  
 This drawing is to be read in conjunction with all relevant structural, mechanical and electrical engineers drawings.  
 All works shall be carried out in accordance with all the relevant British Standard specifications, codes of practice, Building Regulations (Scotland) and the information provided by this drawing.

Aldi Stores Ltd											
Store size	900	1125	Special	W	All						
Store Type	Block	Fork	Spit	Pat	Special	All					
Loading Config.	End	Side	Reverse	All							
Handing	LH	RH	All								

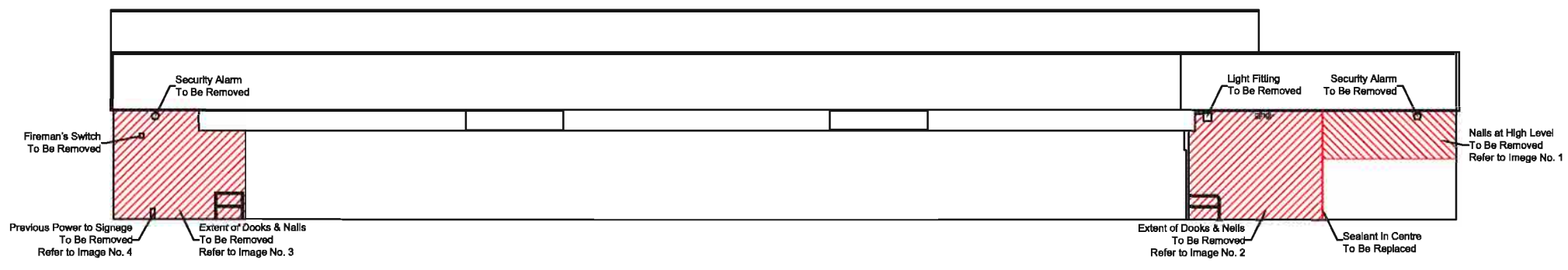

West Elevation

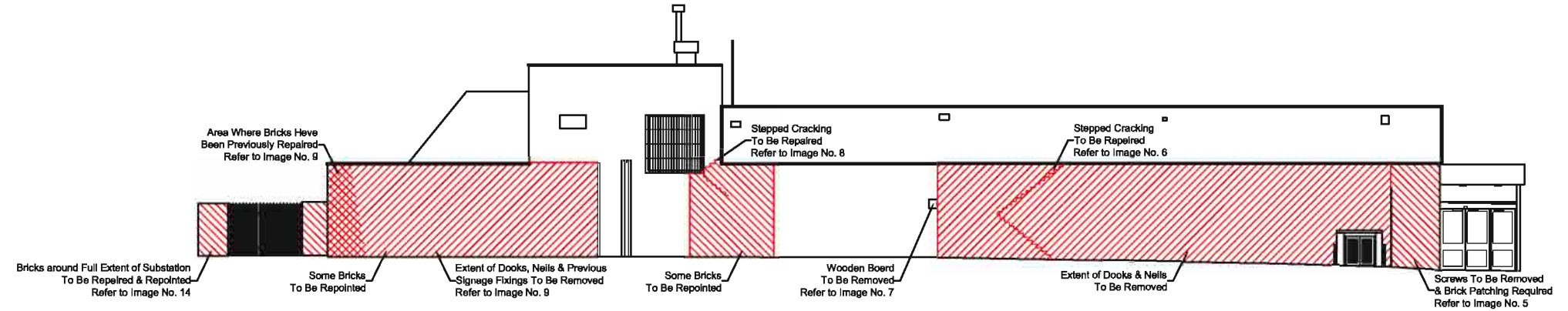

North Elevation *Please Note: Repointing Required to Full Extent of Elevation at Bottom of Wall*

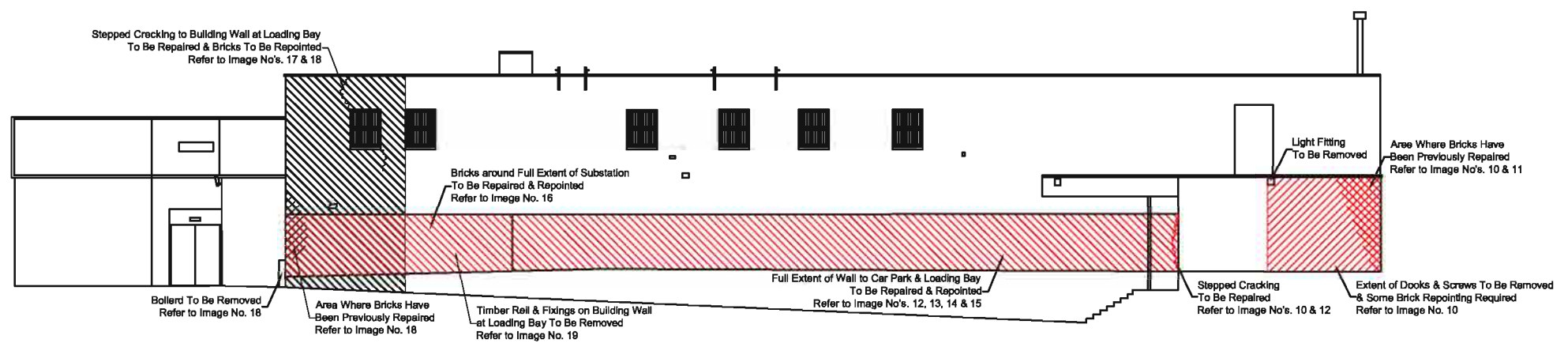

East Elevation

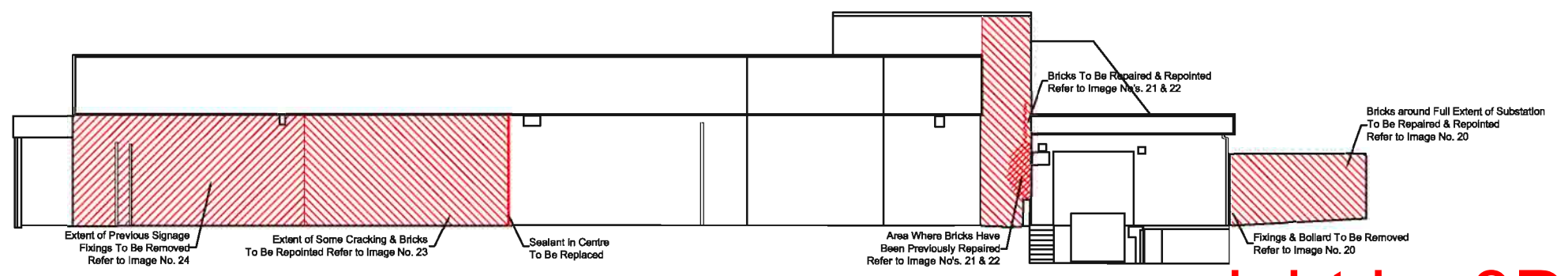

South Elevation *Please Note: Small Areas of Repointing Required & Repairs to Cracking to Full Extent of Elevation at Bottom of Wall*

A Construction Issue 03.06.08 WJ

Revisions

Status  
**Construction**

Client  
**Aldi Stores Ltd**

Project  
**Aldi  
 135-137 Ayr Road  
 Prestwick**

Title  
**Existing Elevations with  
 Watts Group Defects Costings**

Scale	Size	Date	Drawn	Checked
1:100	A1	03.06.08	GC	WJ

3DReid  
 38 North Castle Street,  
 Edinburgh, EH2 3BN  
 t: +44 (0)131 226 4040  
 f: +44 (0)131 226 4747  
 w: http://www.3dreid.com  
 Belfast Birmingham Edinburgh  
 Falkirk Glasgow London Manchester

Project No. 06109 Drawing No. (10)005 Rev. A

copyright by 3DReid

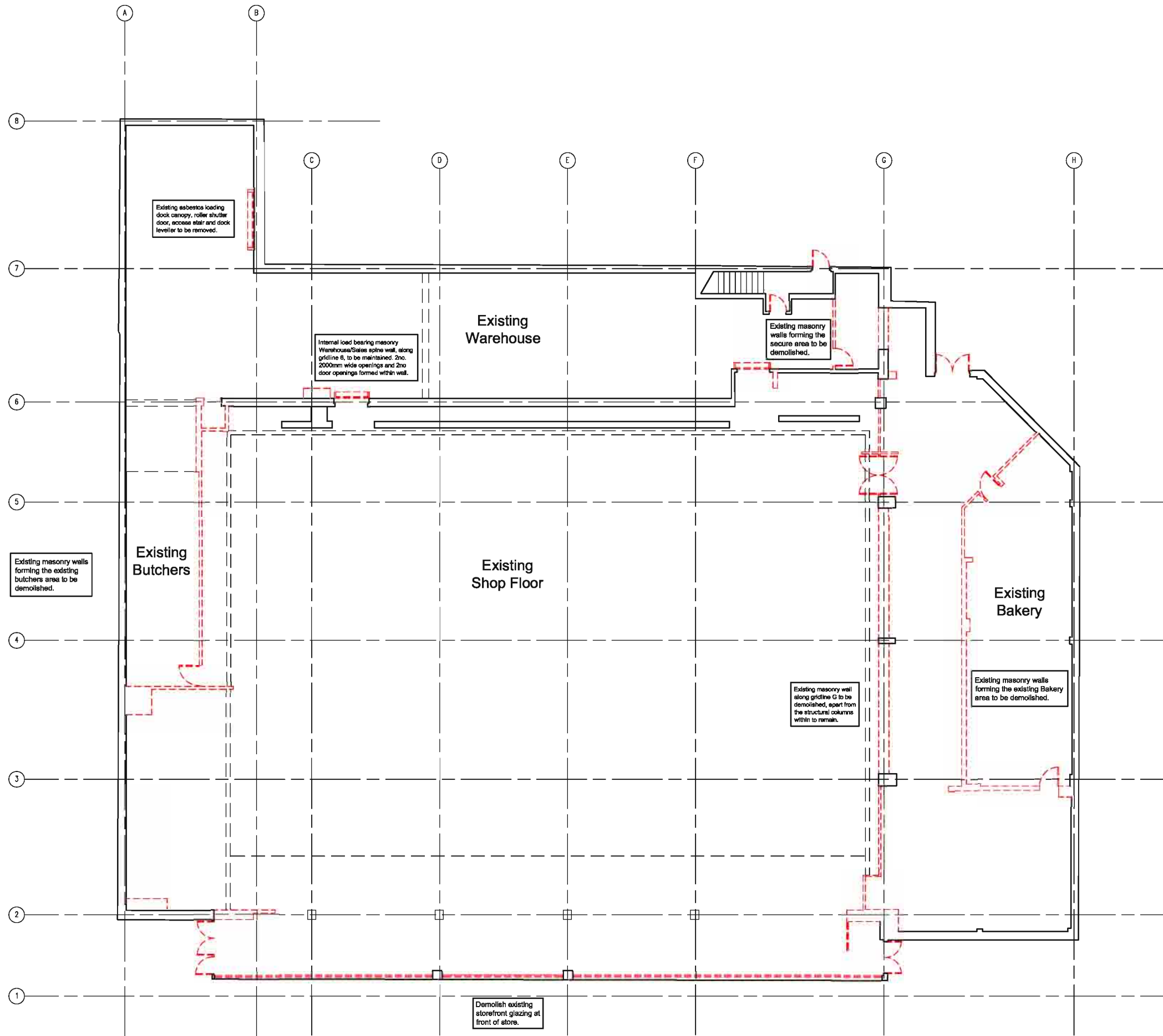

**Notes**

Do not scale from this drawing. All dimensions to be checked on site prior to construction and any discrepancies reported to the Architect. Copyright reserved.

Do not scale from this drawing. All dimensions to be checked on site prior to construction, and any discrepancies reported to the Architect.

All dimensions to be checked on site by the contractor prior to commencing with the work.

Any discrepancy between the drawings and site dimensions should be brought to the attention of the architect before work commences.

This drawing is to be read conjunction with all relevant structural, mechanical and electrical engineers drawings.

All works shall be carried out in accordance with all the relevant British Standard specifications, codes of practice, Building Regulations (Scotland) and the information provided by this drawing.

Aldi Stores Ltd							
Store size	900	1125	Special	All			
Store Type	Block	Form	Split	Flat	Special	All	
Loading Config.	End	Side	Reverse	All			
Handling	LH	RH	All				

A Building Warrant 02.05.08 AT

**Building Warrant**

Client  
**Aldi Stores Ltd**

Project  
**Aldi  
135-137 Ayr Road  
Prestwick**

**The  
Dingtakings Ground Floor Plan**

Scale 1:100 Size A1 Date --- Drawn AT Checked WJ

3DR Reid  
38 North Castle Street,  
Edinburgh, EH2 3BN  
t: +44 (0)131 225 4040  
f: +44 (0)131 225 4747  
w: <http://www.3dreid.com>  
Belfast Birmingham Edinburgh  
Glasgow London Manchester

Project No. 06109 Drawing No. (11)001 Rev. A

Dingtakings Ground Floor Plan

copyright by 3DReid

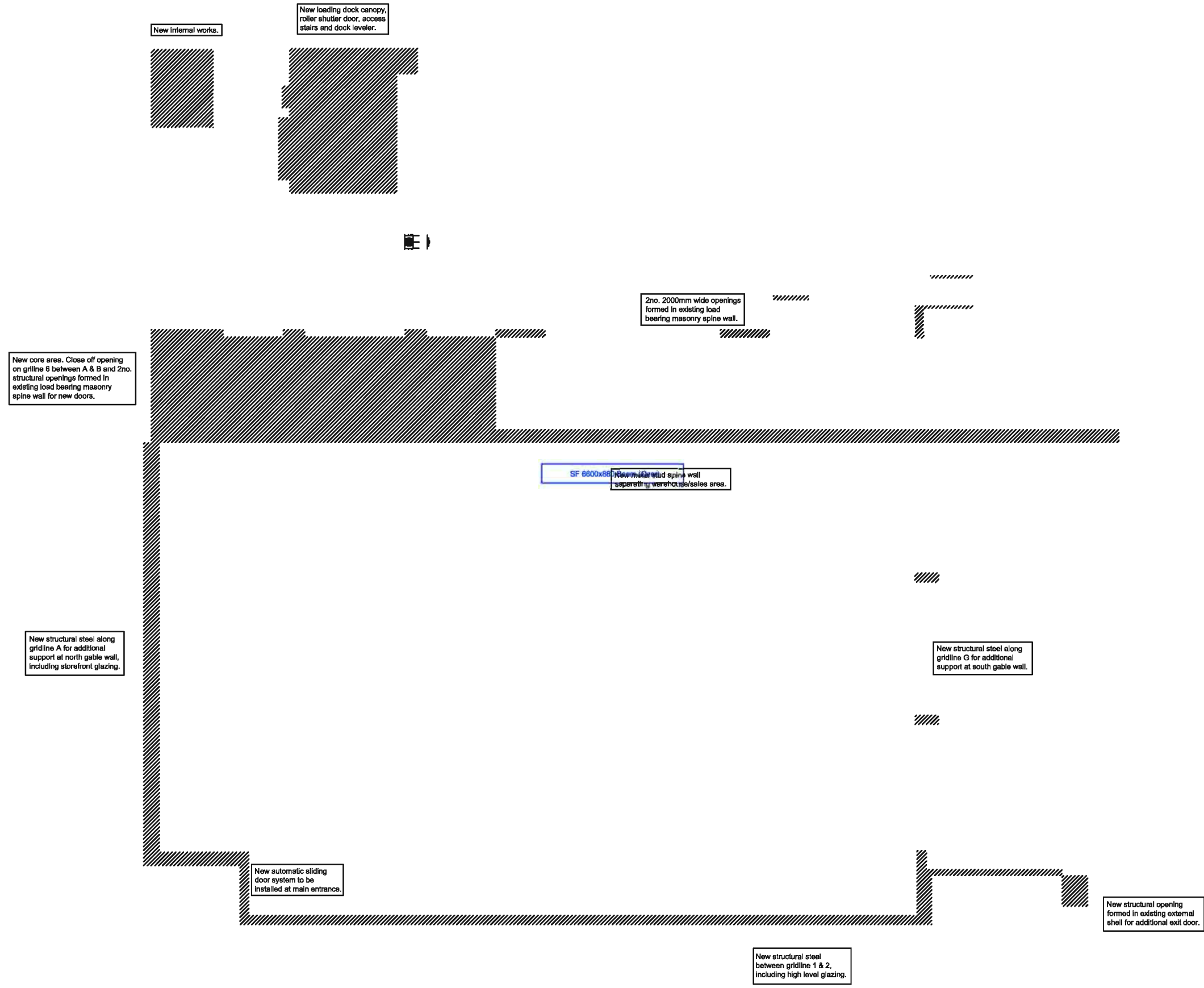

Proposed Works Ground Floor Plan

**Notes**

Do not scale from this drawing. All dimensions to be checked on site prior to construction and any discrepancies reported to the Architect. Copyright reserved.

Do not scale from this drawing. All dimensions to be checked on site prior to construction, and any discrepancies reported to the Architect.

All dimensions to be checked on site by the contractor prior to commencing with the work.

Any discrepancy between the drawings and site dimensions should be brought to the attention of the architect before work continues.

This drawing is to be read in conjunction with all relevant structural, mechanical and electrical engineers drawings.

All works shall be carried out in accordance with all the relevant British Standard specifications, codes of practice, Building Regulations (Scotland) and the information provided by this drawing.

Aldi Stores Ltd									
Store size	900	1125	Special	W	AI				
Store Type	Block	Front	Spit	Flat	Special	W	AI		
Loading Config.	Int	Side	Concrete	AI					
Handing	LH	RH	AI						

A Building Warrant 02.05.08 AT

Revisions

---

Status

**Building Warrant**

---

Client

Aldi Stores Ltd

---

Project

Aldi  
135-137 Ayr Road  
Prestwick

---

Title

Proposed Works  
Ground Floor Plan

Scale	Size	Date	Drawn	Checked
1:100	A1	--/--	AT	WJ

3DReid  
38 North Castle Street,  
Edinburgh, EH2 3BN  
t: +44 (0)131 225 4040  
f: +44 (0)131 225 4747  
w: <http://www.3dreid.com>  
Branch: Birmingham, Edinburgh  
Hull, Glasgow, London, Manchester



copyright by 3DReid

Project No.	Drawing No.	Rev.
06109	(11)002	A

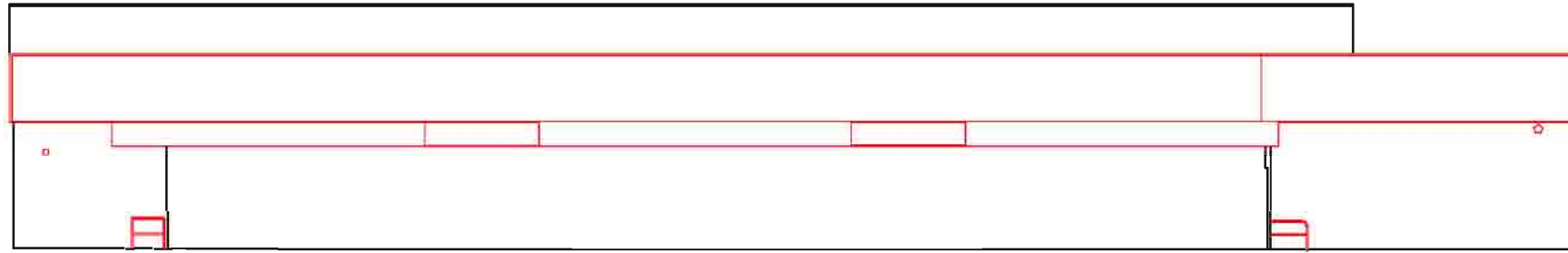

West Elevation

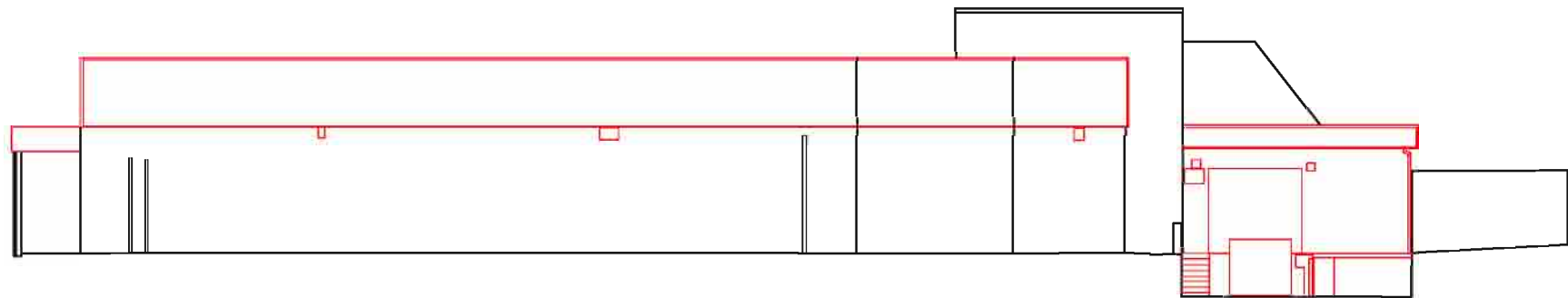

East Elevation

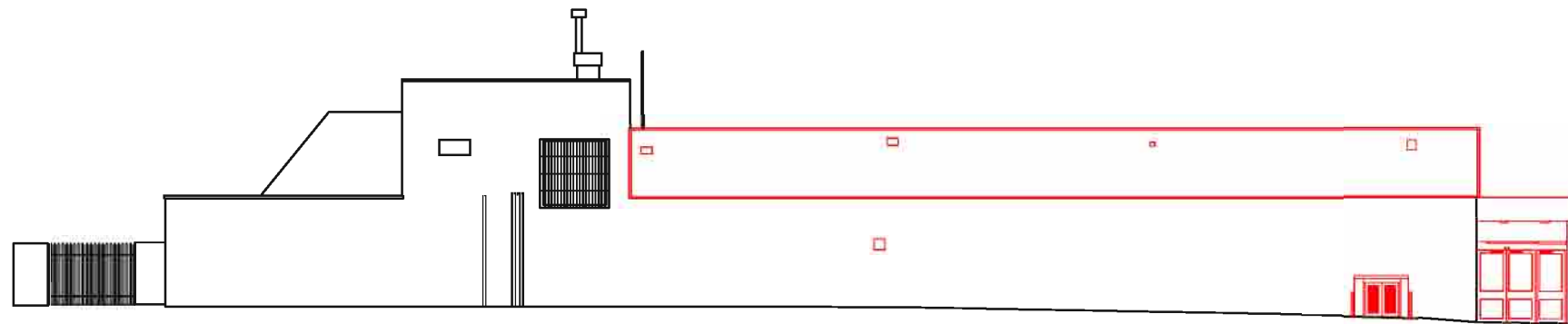

North Elevation

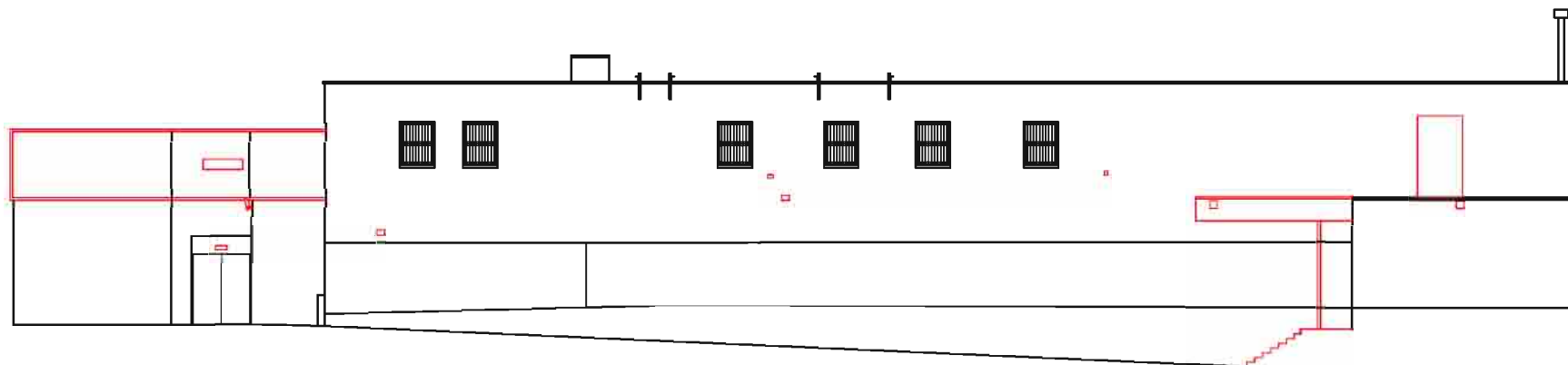

South Elevation

Notes  
 Do not scale from this drawing. All dimensions to be checked on site prior to construction and any discrepancies reported to the Architect. Copyright reserved.  
 Do not scale from this drawing. All dimensions to be checked on site prior to construction, and any discrepancies reported to the Architect.  
 All dimensions to be checked on site by the contractor prior to commencing with the work.  
 Any discrepancy between the drawings and site dimensions should be brought to the attention of the architect before work continues.  
 This drawing is to be read conjunction with all relevant structural, mechanical and electrical engineers drawings.  
 All works shall be carried out in accordance with all the relevant British Standard specifications, codes of practice, Building Regulations (Scotland) and the information provided by this drawing.

Aldi Stores Ltd										
Store size	900	1,125	Special	W	AI					
Store Type	Basic	Full	Split	Flat	Special	W	AI			
Loading Config.	End	Side	Reverse	AI						
Handing	LH	RH	AI							

Information	
Revisions	
Status	
Information	
Client	
Aldi Stores Ltd	
Project	
Aldi	
135-137 Ayr Road	
Prestwick	
Title	
Downtakings Elevation	

Scale	Size	Date	Drawn	Checked
1:100	A1	---	AT	WJ

3DR Reid  
 36 North Castle Street,  
 Edinburgh, EH2 3BN  
 t: +44 (0)131 225 4040  
 f: +44 (0)131 225 4747  
 w: http://www.3dreid.com  
 Belfast Birmingham Edinburgh  
 Falkirk Glasgow London Manchester



Project No.	Drawing No.	Rev.
06109	(11)003	11

copyright by 3DR Reid

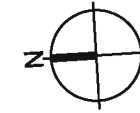

**Notes**

Do not scale from this drawing. All dimensions to be checked on site prior to construction and any discrepancies reported to the Architect. Copyright reserved.

Do not scale from this drawing. All dimensions to be checked on site prior to construction, and any discrepancies reported to the Architect.

All dimensions to be checked on site by the contractor prior to commencing with the work.

Any discrepancy between the drawings and site dimensions should be brought to the attention of the architect before work continues.

This drawing is to be read conjunction with all relevant structural, mechanical and electrical engineers drawings.

All works shall be carried out in accordance with all the relevant British Standard specifications, codes of practice, Building Regulations (Scotland) and the information provided by this drawing.

Aldi Stores Ltd									
Store size	900	1125	Special	AI					
Store Type	Back	Front	Spec	Fac	Special	AI			
Loading Config.	Int	Site	Reverse	AI					
Handling	LH	RH	AI						

**Non-Warrantable Building Notes:**

Prepare North and South Boundary walls to receive over-render. As outlined in the Non-Warrantable External and Internal Works document.

Prepare existing building ahead to receive over-render. As outlined in the Non-Warrantable External and Internal Works document.

Prepare screen wall between loading bay and the east side of the east for over-render. As stated in the Non-Warrantable External and Internal Works document.

**Legend:**

— Downtakings & Non-Warrantable Works Areas

## 77 CAR PARKING SPACES

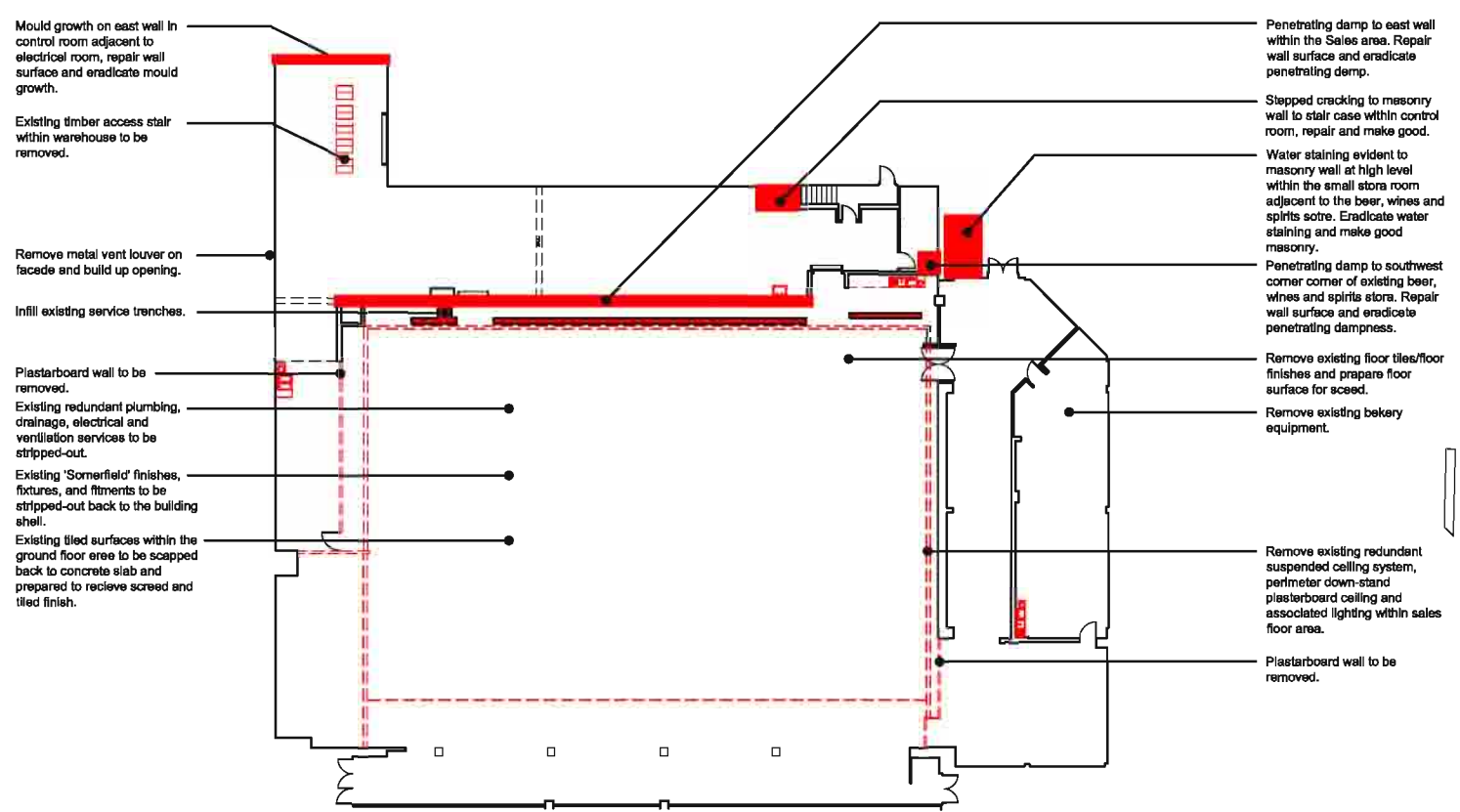

A Construction 08.05.08 AT

Revisions

Status

**Construction**

Client

Aldi Stores Ltd

Project

Aldi  
135-137 Ayr Road  
Prestwick

Title

NonWarrantable  
Internal Works

Scale	Size	Date	Drawn	Checked
1:200	A1	08.05.08	AT	WJ

3DReid  
38 North Castle Street,  
Edinburgh, EH2 3BN  
t: +44 (0)131 225 4040  
f: +44 (0)131 225 4747  
w: <http://www.3dreid.com>  
Belfast Glasgow London Manchester





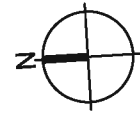

Project No. 06109 Drawing No. (11)004 Rev. A



**Notes**  
 Do not scale from this drawing. All dimensions to be checked on site prior to construction and any discrepancies reported to the Architect. Copyright reserved.  
 Do not scale from this drawing. All dimensions to be checked on site prior to construction, and any discrepancies reported to the Architect.  
 All dimensions to be checked on site by the contractor prior to commencing with the work.  
 Any discrepancy between the drawings and site dimensions should be brought to the attention of the architect before work continues.  
 This drawing is to be read in conjunction with all relevant structural, mechanical and electrical engineers drawings.  
 All works shall be carried out in accordance with all the relevant British Standard specifications, codes of practice, Building Regulations (Scotland) and the information provided by this drawing.

Aldi Stores Ltd										
Store size	900	1125	Special	AI						
Store Type	Basic	Fork	Spk	AI	Special	AI				
Loading Config.	thd	sls	Reverse	AI						
Handling	LH	RH	AI							

**Non-Warrantable Building Notes:**  
 Prepare North and South Boundary walls to receive over-render. As outlined in the Non-Warrantable External and Internal Works document.  
 Prepare existing building shall to receive over-render. As outlined in the Non-Warrantable External and Internal Works document.  
 Prepare screen wall between loading bay and the east side of the east for over-render. As stated in the Non-Warrantable External and Internal Works document.

- Legend:**
-  Damage concrete surface to goods delivery ramp entrance to be broken up and relayed.
  -  Damaged south car park to be re-surfaced.
  -  Marshalls Conservation 450x450x70 concrete slab paving; smooth ground finish with chamfered edges; colour charcoal; ref. FL2902250.
  -  Dock leveller platform removed.

C	Removal of dock leveller platform added.	13.06.08	WJ
B	Additional notes added.	03.06.08	WJ
A	Construction	06.06.08	AT

Revisions

Status

**Construction**

Client  
**Aldi Stores Ltd**

Project  
**Aldi  
 135-137 Ayr Road  
 Prestwick**

Title  
**NonWarrantable  
 External Works**

Scale	Size	Date	Drawn	Checked
1:200	A1	08.05.08	AT	WJ

**3DReid**  
 38 North Castle Street,  
 Edinburgh, EH2 3BN  
 t: +44 (0)131 225 4040  
 f: +44 (0)131 225 4747  
 w: http://www.3dreid.com  
 Belfast Birmingham Edinburgh  
 Falkirk Glasgow London Manchester



Project No.	Drawing No.	Rev.
06109	(11)005	C

Existing Entrance / Exit

## 77 CAR PARKING SPACES

- North Boundary Wall:**
- Mortar pointing to concrete copes is missing at the exit gate. Re-point.
  - Defective render at northeast corner of car park. Repair render.
  - Missing brickwork at northeast corner. Renew brickwork.
  - Re-align concrete copes where necessary.

Surface in north car park in good condition, re-paint white lining only.

Remove existing trolley bay.

Re-paint directional signage, parking bay divisions, disabled, and parent child spaces on car park surface.

Remove and relocate existing meter housing.

Remove existing trolley bay.

Remove all existing bollards on site.

Remove existing guardrails at existing entrance and exit doors.

Cracked paving slabs, replace with Aldi conservation paving.

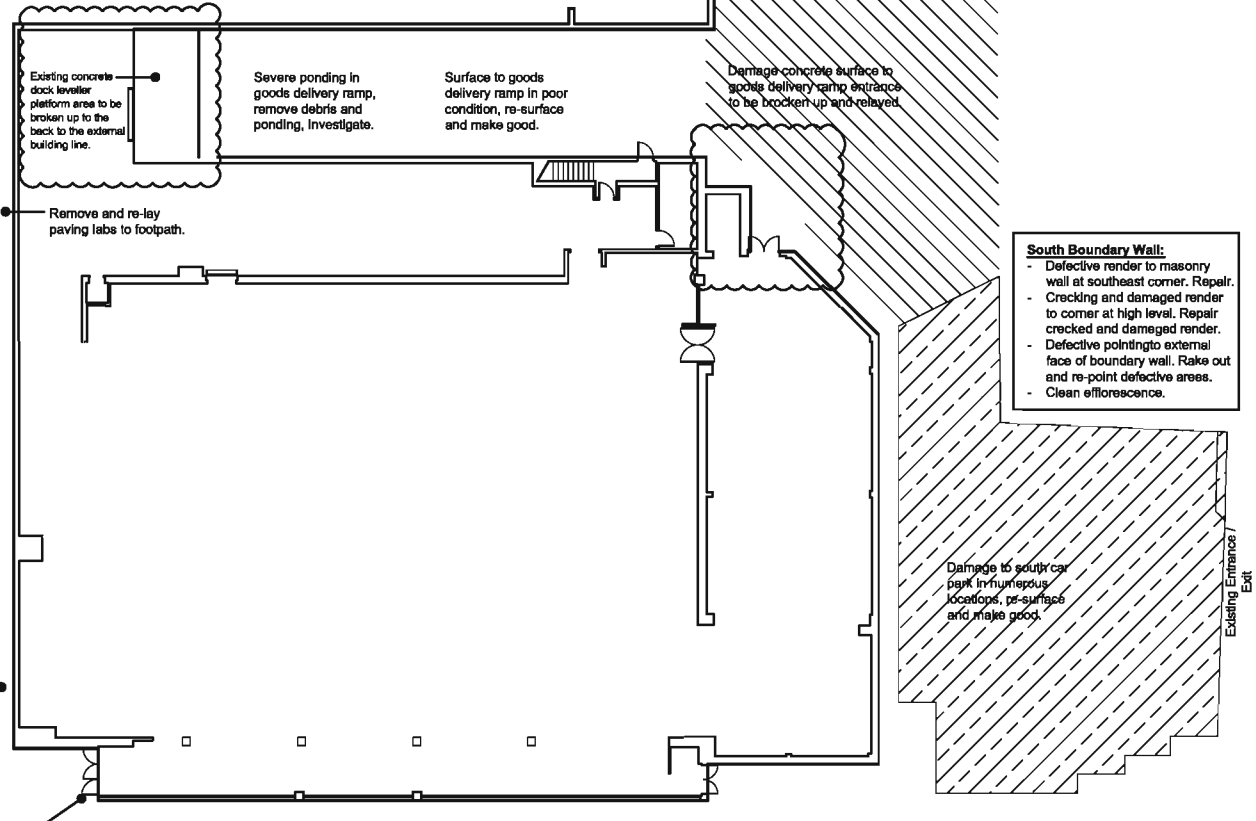

- South Boundary Wall:**
- Defective render to masonry wall at southeast corner. Repair.
  - Cracking and damaged render to corner at high level. Repair cracked and damaged render.
  - Defective pointing to external face of boundary wall. Rake out and re-point defective areas.
  - Clean efflorescence.

Remove existing signage.

Demolish north end of South boundary wall. Patch back as required and prepare South boundary wall for over-render.



Notes  
Do not scale from this drawing. All dimensions to be checked on site prior to construction and any discrepancies reported to the Architect. Copyright reserved.

Aldi Stores Ltd						
Store size	805	850	900	995	1125	All
Store Type	Blade	Fork	SpR	Flat	Special	All
Loading Config.	End	Side	Reverse	All		
Handing	LH	RH	All			
Suspended Ceiling	Yes	No	All			

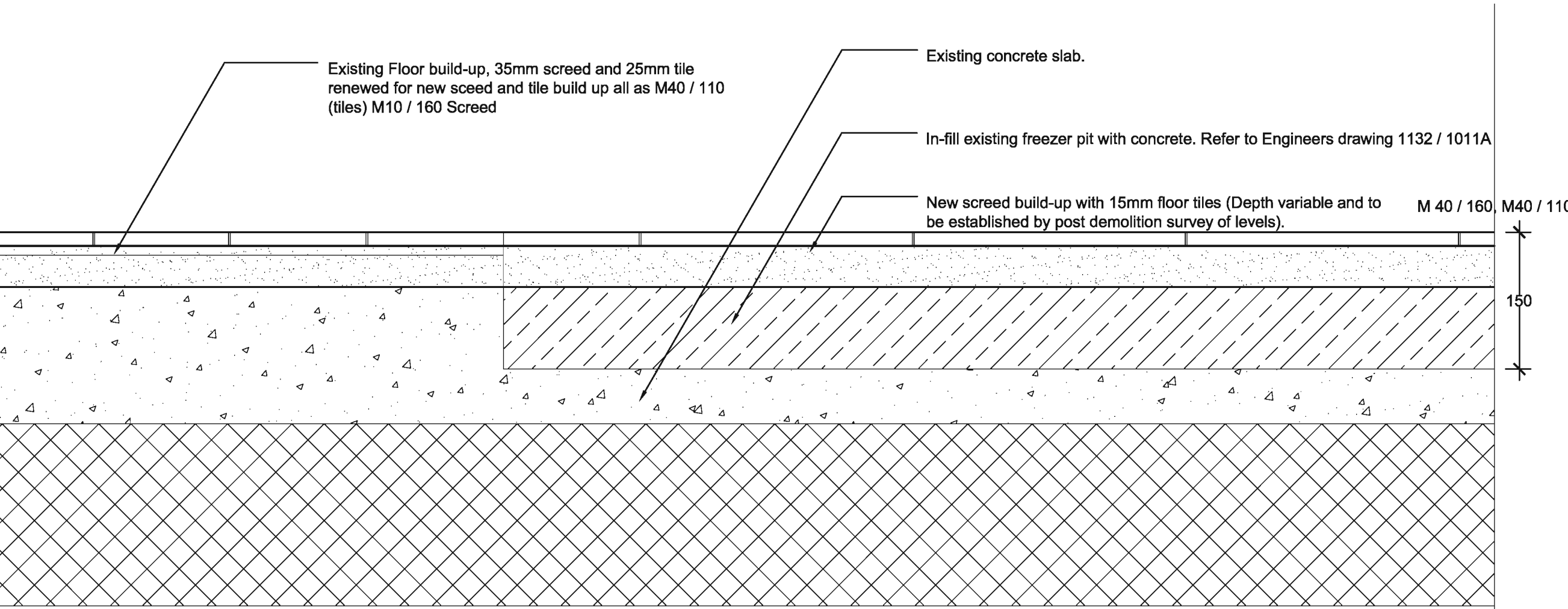

A Construction Revisions --- AT

Status  
**Construction**

Client  
**Aldi Stores Ltd**

Project  
**Aldi  
135-137 Ayr Road  
Prestwick**

Title  
**Existing Freezer Pit Infill Detail**

Scale	Size	Date	Drawn	Checked
1:5	A3	13.06.08	AT	WJ

3DReid  
36 North Castle Street,  
Edinburgh, EH2 3BN  
t: +44 (0)131 225 4040  
f: +44 (0)131 225 4747  
w: http://www.3dreid.com  
Belfast Birmingham Edinburgh  
Falkirk Glasgow London Manchester

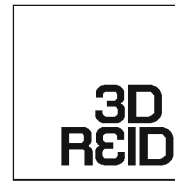

Project No. **06109** Drawing No. **(16)001** Rev. **A**

EXISTING FREEZER PIT INFILL DETAIL  
SCALE: 1:5

copyright by 3DReid

Notes  
Do not scale from this drawing. All dimensions to be checked on site prior to construction and any discrepancies reported to the Architect. Copyright reserved.

Aldi Stores Ltd						
Store size	805	850	900	995	1125	All
Store Type	Blade	Fork	Spill	Flat	Special	All
Loading Config.	End	Side	Reverse	All		
Handing	LH	RH	All			
Suspended Ceiling	Yes	No	All			

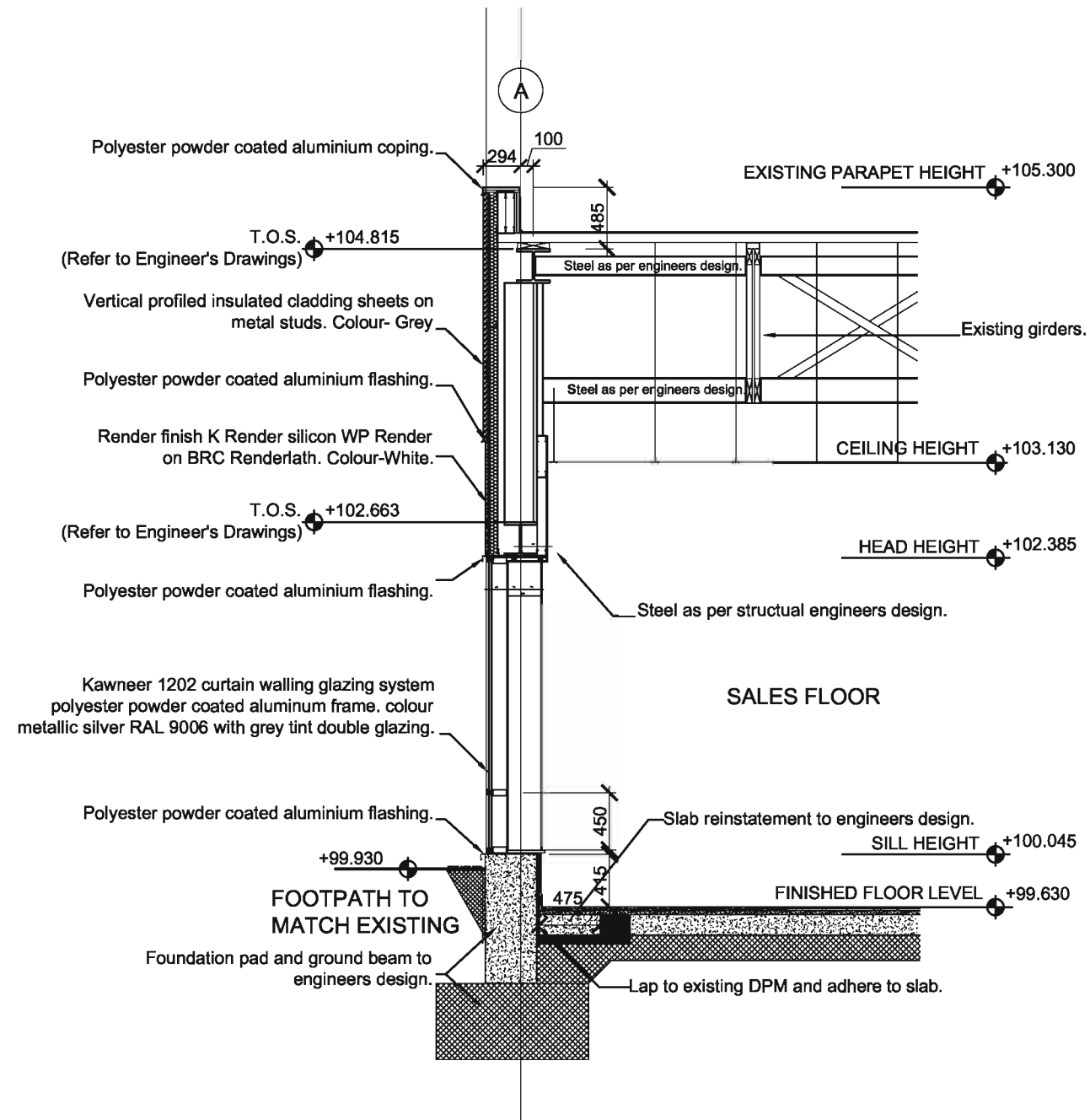
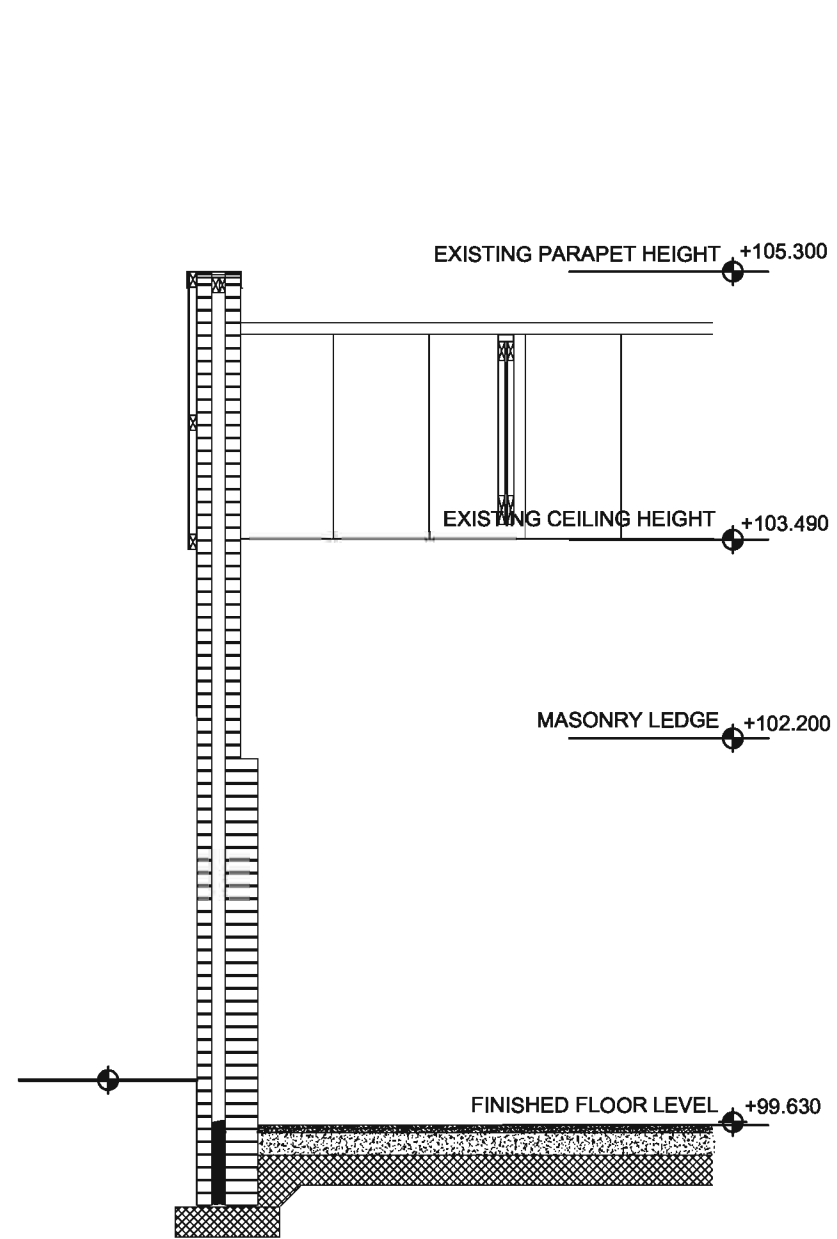
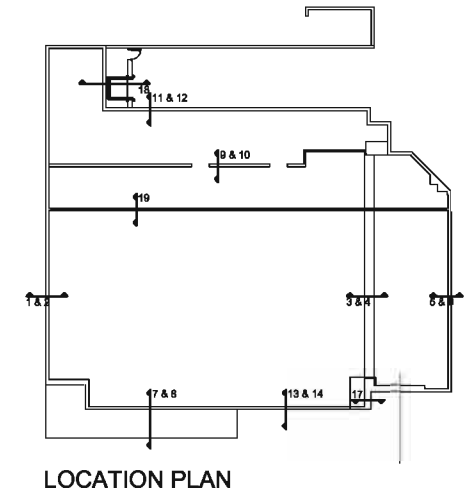

D	Proposed Drawing Revised	16.07.08	AT
C	Amended	24.06.08	AW
B	Construction	17.06.08	AW
A	Construction		

Revisions

Status  
**Construction**

Client  
**Aldi Stores Ltd**

Project  
**Aldi  
135-137 Ayr Road  
Prestwick**

Title  
**Wall Sections  
Existing & Proposed**

Scale	Size	Date	Drawn	Checked
1:50	A3	16.06.08	AT	WJ

3DReid  
36 North Castle Street,  
Edinburgh, EH2 3BN  
t: +44 (0)131 225 4040  
f: +44 (0)131 225 4747  
w: <http://www.3dreid.com>  
Belfast Birmingham Edinburgh  
Falkirk Glasgow London Manchester



Project No.	Drawing No.	Rev.
06109	(21)002	D

copyright by 3DReid

Notes  
Do not scale from this drawing. All dimensions to be checked on site prior to construction and any discrepancies reported to the Architect. Copyright reserved.

Aldi Stores Ltd						
Store size	805	850	900	995	1125	All
Store Type	Blade	Fork	Split	Flat	Special	All
Loading Config.	End	Side	Reverse	All		
Handing	LH	RH	All			
Suspended Ceiling	Yes	No	All			

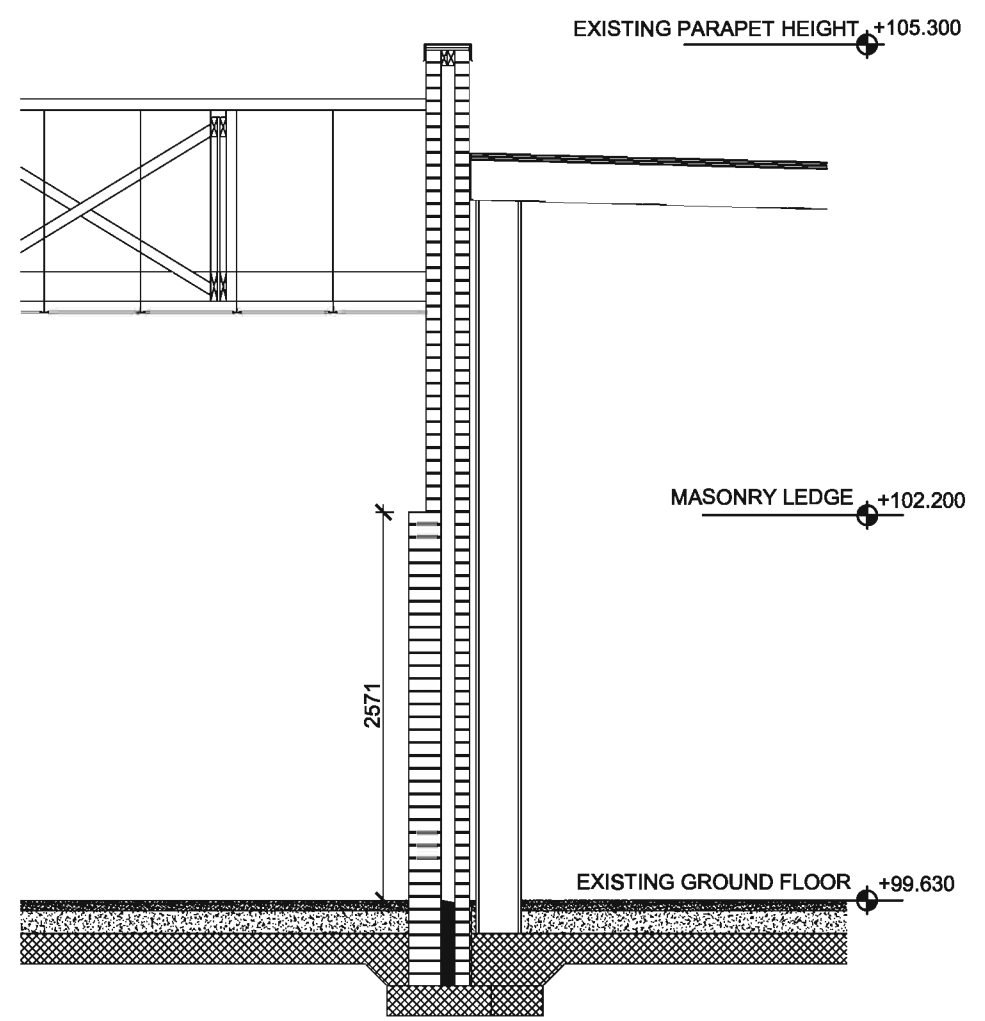

03 | EXISTING NORTH GABLE WALL  
SCALE: 1:20

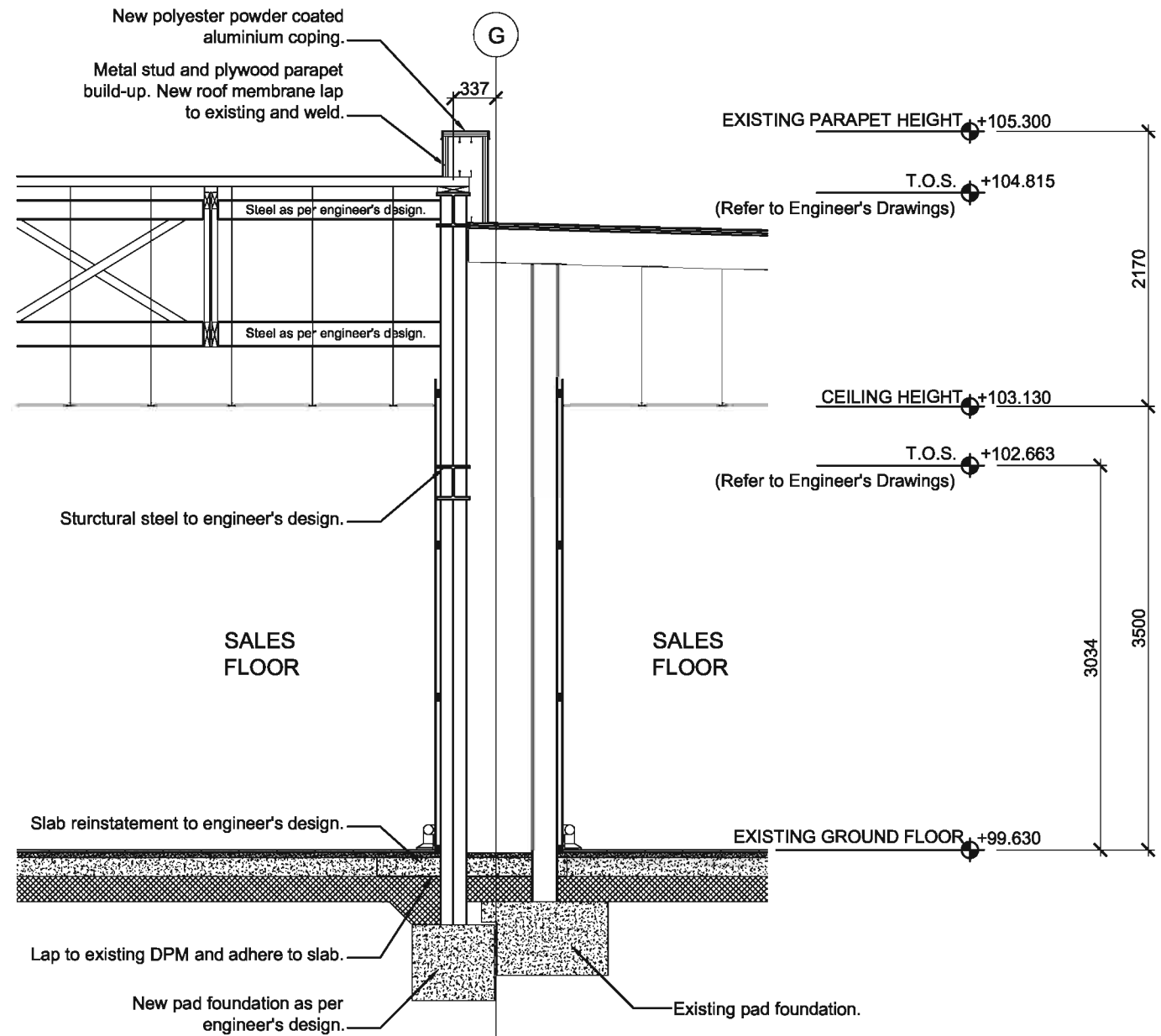

04 | MODIFIED NORTH GABLE WALL  
SCALE: 1:20

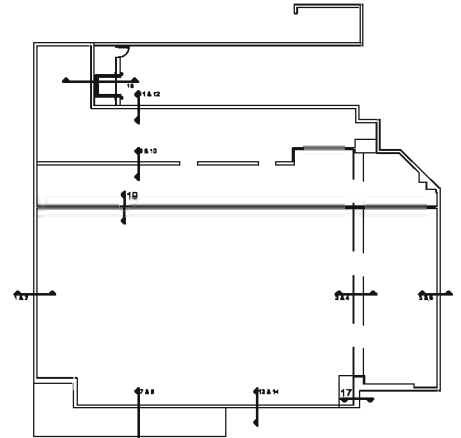

LOCATION PLAN

B	Amended	16.07.06	AT
A	Construction	17.06.08	AW

Revisions  
**Construction**

Status  
**Construction**

Client  
**Aldi Stores Ltd**

Project  
**Aldi  
135-137 Ayr Road  
Prestwick**

Scale	Size	Date	Drawn	Checked
1:20	A3	04.06.08	AT	WJ

3DReid  
36 North Castle Street,  
Edinburgh, EH2 3BN  
t: +44 (0)131 225 4040  
f: +44 (0)131 225 4747  
w: <http://www.3dreid.com>  
Belfast Birmingham Edinburgh  
Falkirk Glasgow London Manchester

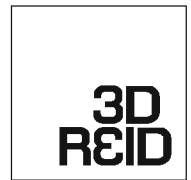

Notes  
 Do not scale from this drawing. All dimensions to be checked on site prior to construction and any discrepancies reported to the Architect. Copyright reserved.

Aldi Stores Ltd						
Store size	805	850	900	995	1125	All
Store Type	Block	Full	Split	Flat	Special	All
Loading Config.	End	Star	Reverse	All		
Handing	LH	RH	All			
Suspended Ceiling	Yes	No	All			

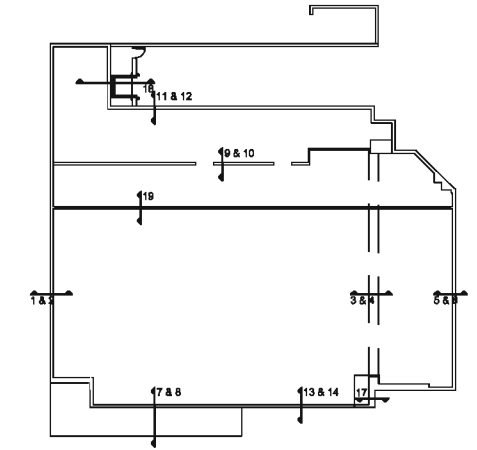

LOCATION PLAN

D	Ceiling Height Amended	16.07.08	AT
C	Amended	24.06.08	AW
B	Construction	17.06.08	AW
A	Construction		

Revisions

Status  
**Construction**

Client  
**Aldi Stores Ltd**

Project  
**Aldi  
 135-137 Ayr Road  
 Prestwick**

Title  
**Wall Sections  
 Existing & Proposed**

Scale	Size	Date	Drawn	Checked
1:50	A3	04.06.08	AT	WJ

3DReid  
 36 North Castle Street,  
 Edinburgh, EH2 3BN  
 t: +44 (0)131 225 4040  
 f: +44 (0)131 225 4747  
 w: <http://www.3dreid.com>  
 Belfast Birmingham Edinburgh  
 Falkirk Glasgow London Manchester

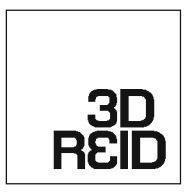

Project No.	Drawing No.	Rev.
06109	(21)004	D

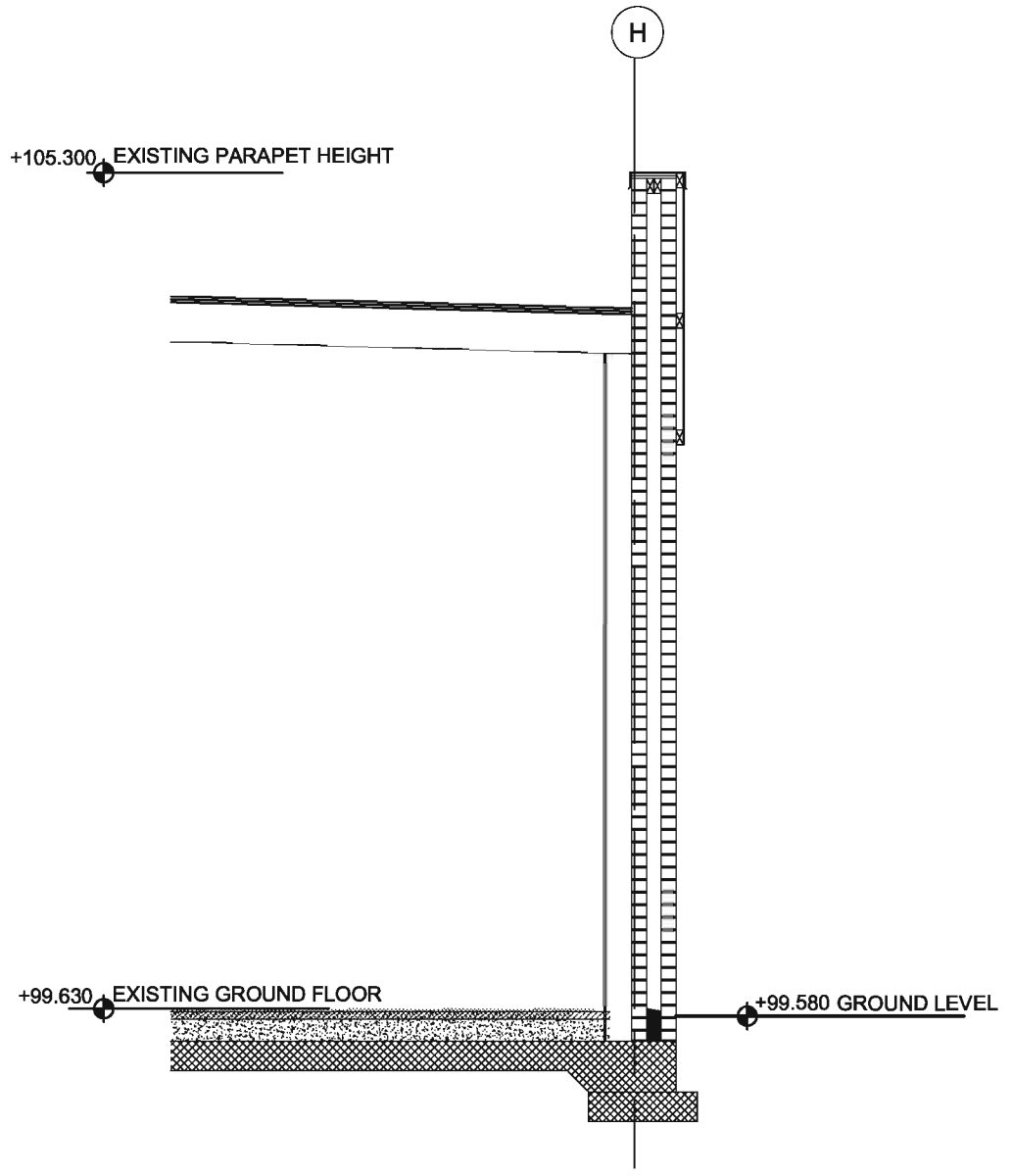

**05** | EXISTING NORTH WALL  
 SCALE: 1:50

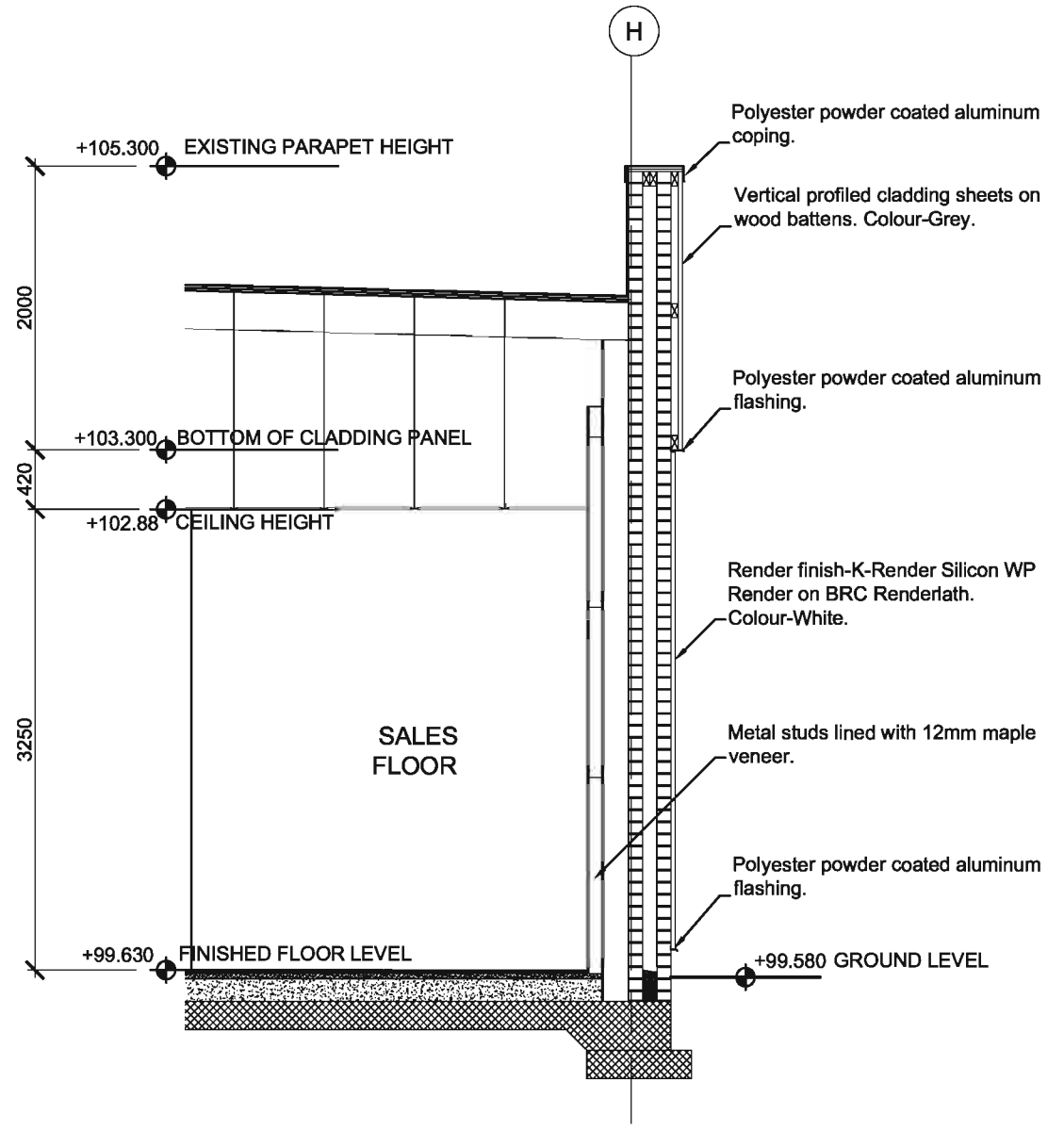

**06** | PROPOSED NORTH WALL  
 SCALE: 1:50

copyright by 3DReid

Notes  
Do not scale from this drawing. All dimensions to be checked on site prior to construction and any discrepancies reported to the Architect. Copyright reserved.

Aldi Stores Ltd						
Store size	805	850	900	995	1125	All
Store Type	Blade	Fork	SpRt	Flat	Special	All
Loading Config.	End	Side	Reverse	All		
Handing	LH	RH	All			
Suspended Ceiling	Yes	No	All			

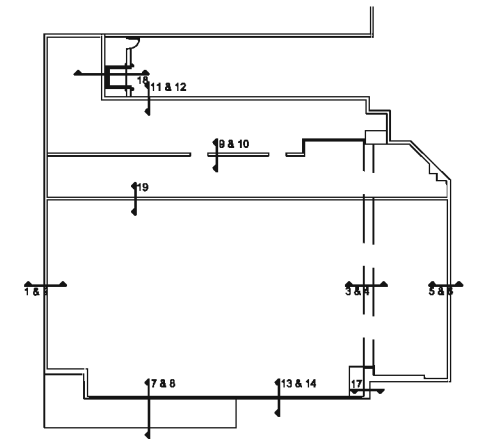

LOCATION PLAN

D	Drawing Amended	16.07.08	AT
C	Drawing Amended	24.06.08	AW
B	Construction	17.06.08	AW
A	Construction		

Revisions

Status  
**Construction**

Client  
**Aldi Stores Ltd**

Project  
**Aldi  
135-137 Ayr Road  
Prestwick**

Title  
**Wall Sections  
Existing & Proposed**

Scale	Size	Date	Drawn	Checked
1:50	A3	04.06.08	AT	WJ

**3DReid**  
36 North Castle Street,  
Edinburgh, EH2 3BN  
t: +44 (0)131 225 4040  
f: +44 (0)131 225 4747  
w: <http://www.3dreid.com>  
Belfast Birmingham Edinburgh  
Falkirk Glasgow London Manchester

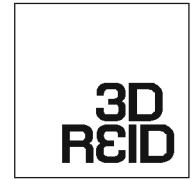

Project No.	Drawing No.	Rev.
06109	(21)005	C

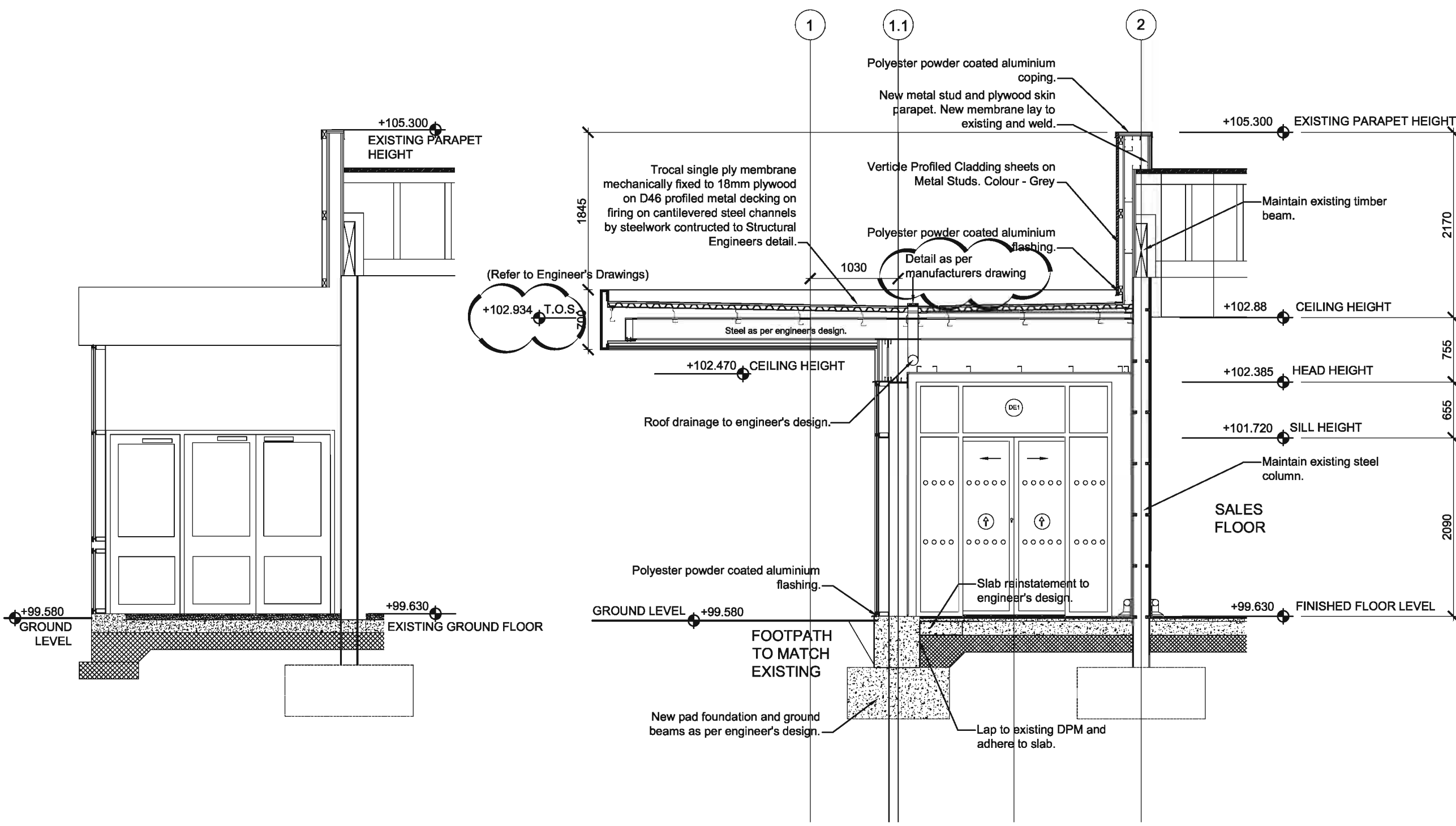

**07** EXISTING EAST CANOPY WALL  
SCALE: 1:50

**08** PROPOSED EAST CANOPY WALL  
SCALE: 1:50

copyright by 3DReid

Notes  
Do not scale from this drawing. All dimensions to be checked on site prior to construction and any discrepancies reported to the Architect. Copyright reserved.

Aldi Stores Ltd	805	850	900	995	1125	All
Store size						All
Store Type	Block	Fork	Spill	Flak	Spaced	All
Loading Config.	End	Side	Reverse	All		
Handing	LH	RH	All			
Suspended Ceiling	Yes	No	All			

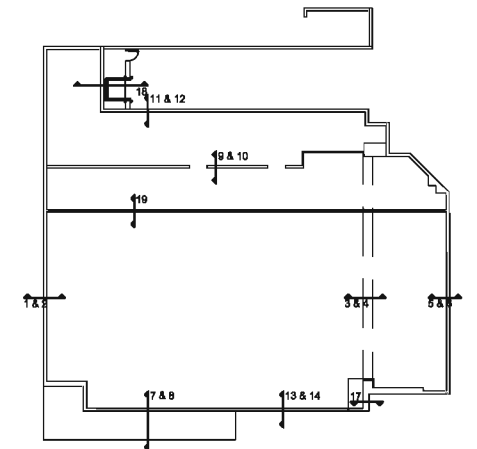

LOCATION PLAN

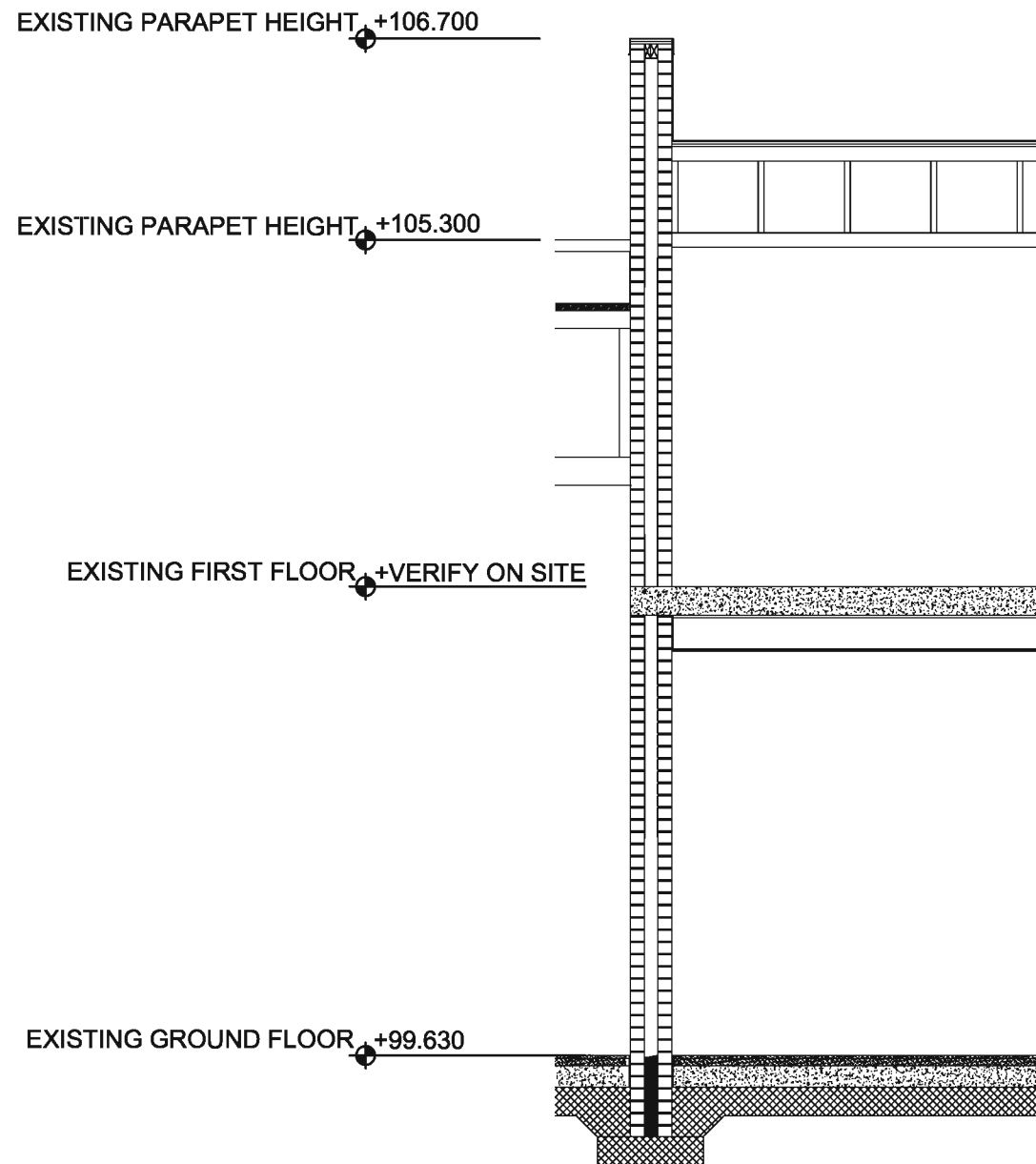

09 | EXISTING SPINE WALL  
SCALE: 1:50

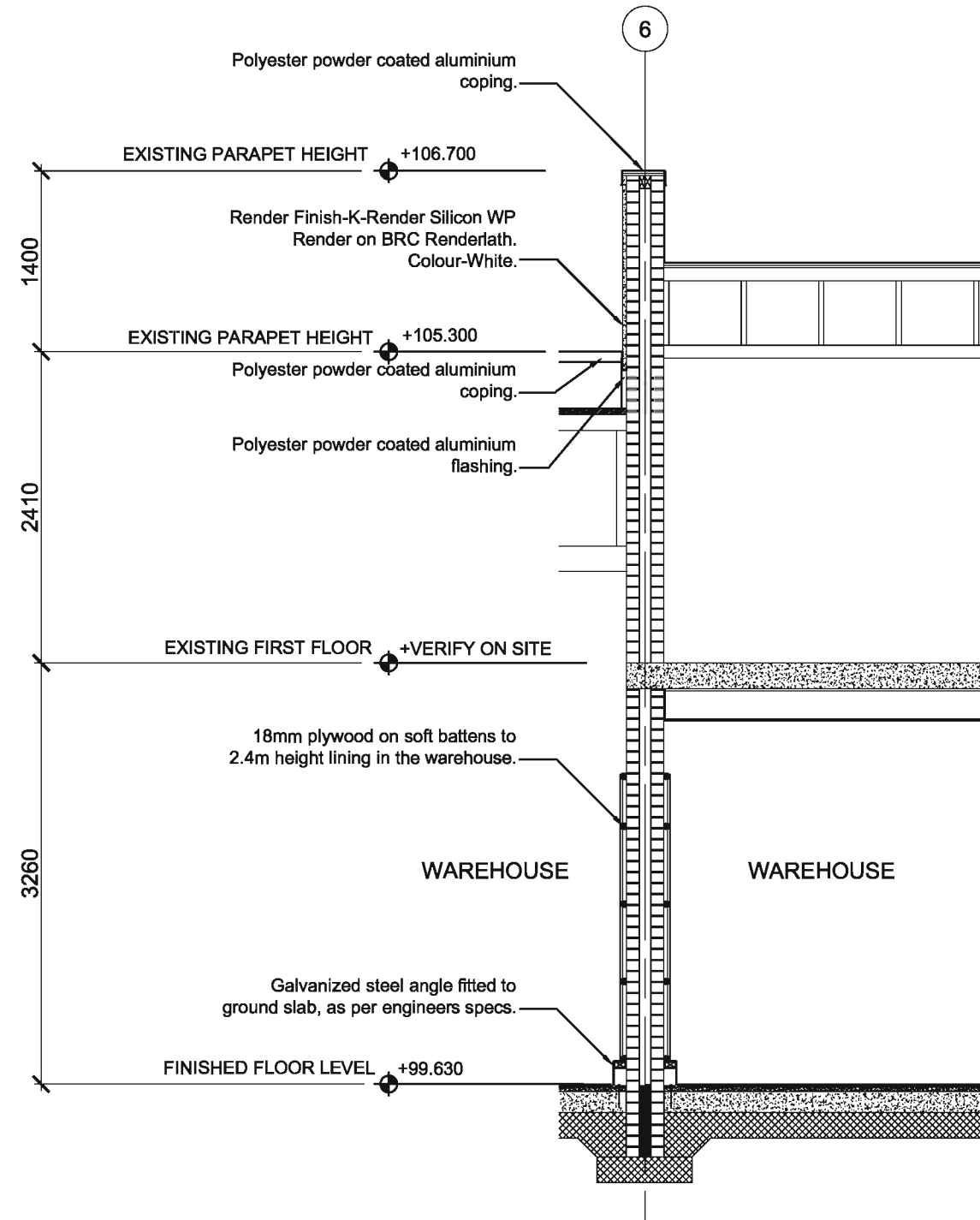

10 | PROPOSED SPINE WALL  
SCALE: 1:50

C	Amended	16.07.08	AT
B	Construction	24.06.08	AW
A	Construction	17.06.06	AT

Revisions

Status  
**Construction**

Client  
**Aldi Stores Ltd**

Project  
**Aldi  
135-137 Ayr Road  
Prestwick**

Title  
**Wall Sections  
Existing & Proposed**

Scale	Size	Date	Drawn	Checked
1:50	A3	04.06.08	AT	WJ

3DReid  
36 North Castle Street,  
Edinburgh, EH2 3BN  
t: +44 (0)131 225 4040  
f: +44 (0)131 225 4747  
w: http://www.3dreid.com  
Belfast Birmingham Edinburgh  
Falkirk Glasgow London Manchester

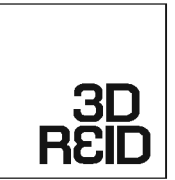

Project No.	Drawing No.	Rev.
06109	(21)006 C	

copyright by 3DReid

Notes  
Do not scale from this drawing. All dimensions to be checked on site prior to construction and any discrepancies reported to the Architect. Copyright reserved.

Aldi Stores Ltd						
Store size	805	850	900	995	1125	All
Store Type	Blade	Fork	Split	Flat	Special	All
Loading Config.	End	Side	Reverse	All		
Handing	LH	RH	All			
Suspended Ceiling	Yes	No	All			

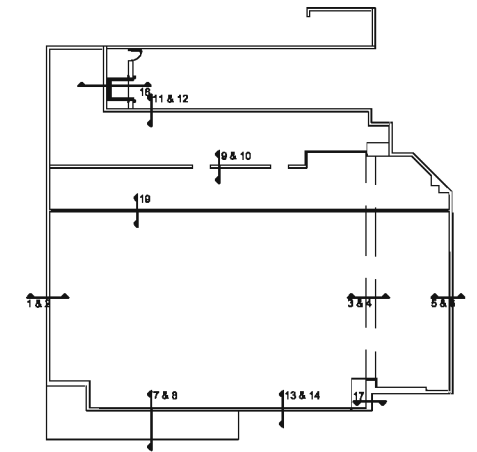

LOCATION PLAN

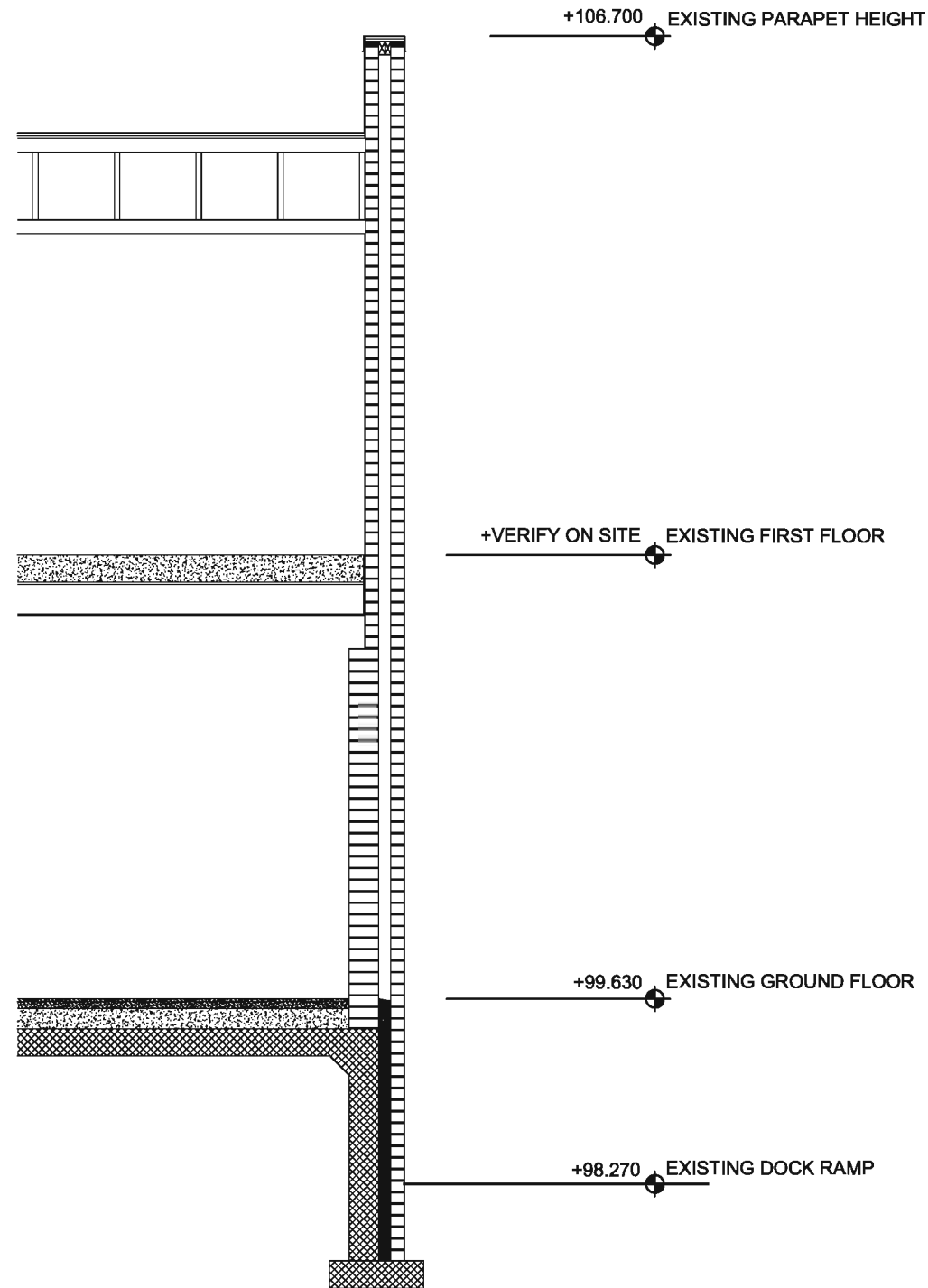

11 | EXISTING WEST WALL  
SCALE: 1:50

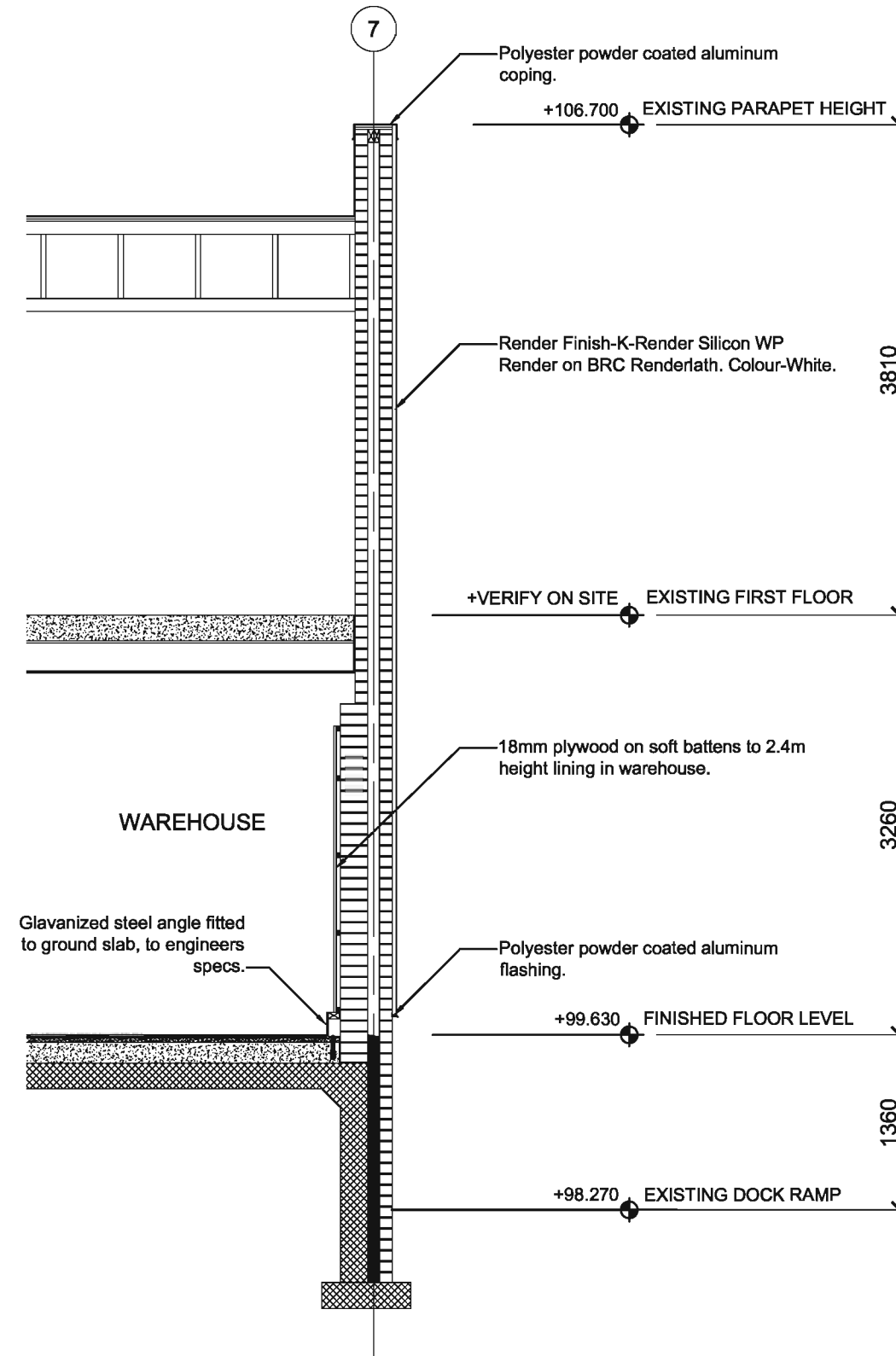

12 | PROPOSED WEST WALL  
SCALE: 1:50

C	Amended	16.07.08	AT
B	Construction	24.06.08	AW
A	Construction	17.06.08	AW

Revisions

Status

**Construction**

Client

**Aldi Stores Ltd**

Project

**Aldi  
135-137 Ayr Road  
Prestwick**

Title

**Wall Sections  
Existing & Proposed**

Scale	Size	Data	Drawn	Checked
1:50	A3	04.06.08	AT	WJ

3DReid  
36 North Castle Street,  
Edinburgh, EH2 3BN  
t: +44 (0)131 225 4040  
f: +44 (0)131 225 4747  
w: <http://www.3dreid.com>  
Belfast Birmingham Edinburgh  
Falkirk Glasgow London Manchester

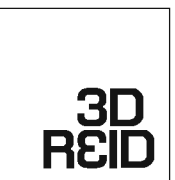

copyright by 3DReid

Project No.	Drawing No.	Rev.
06109	(21)007	C

# SALES FLOOR

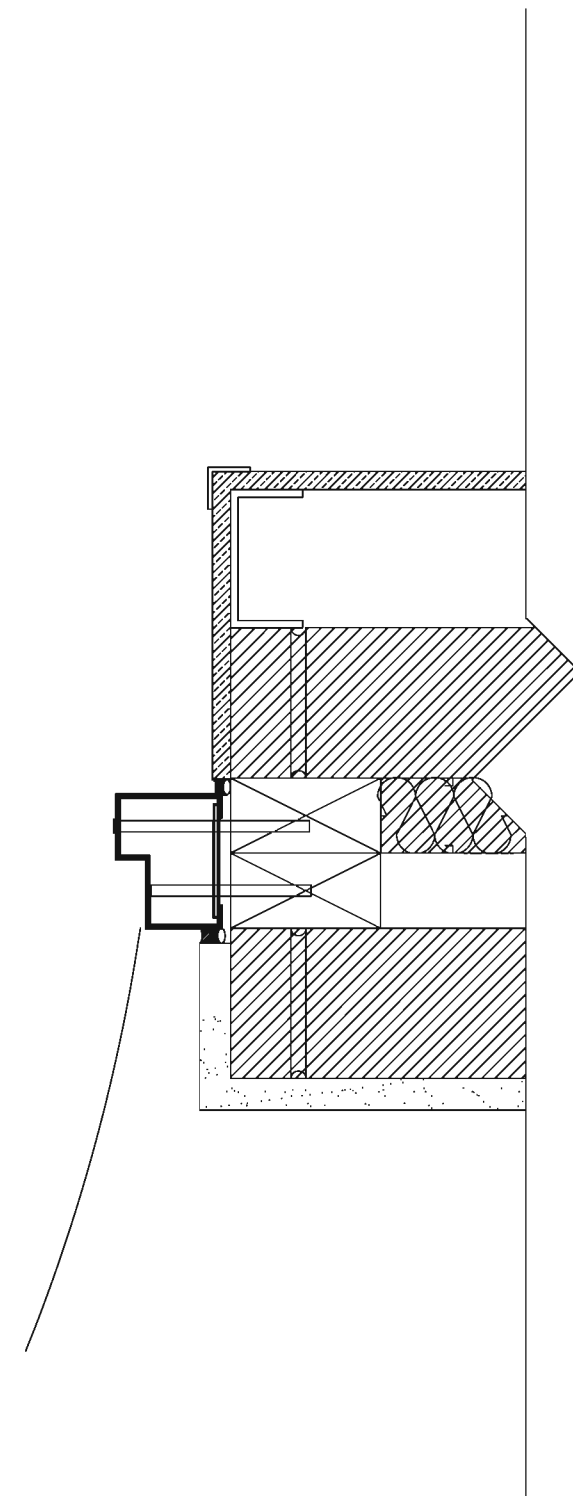
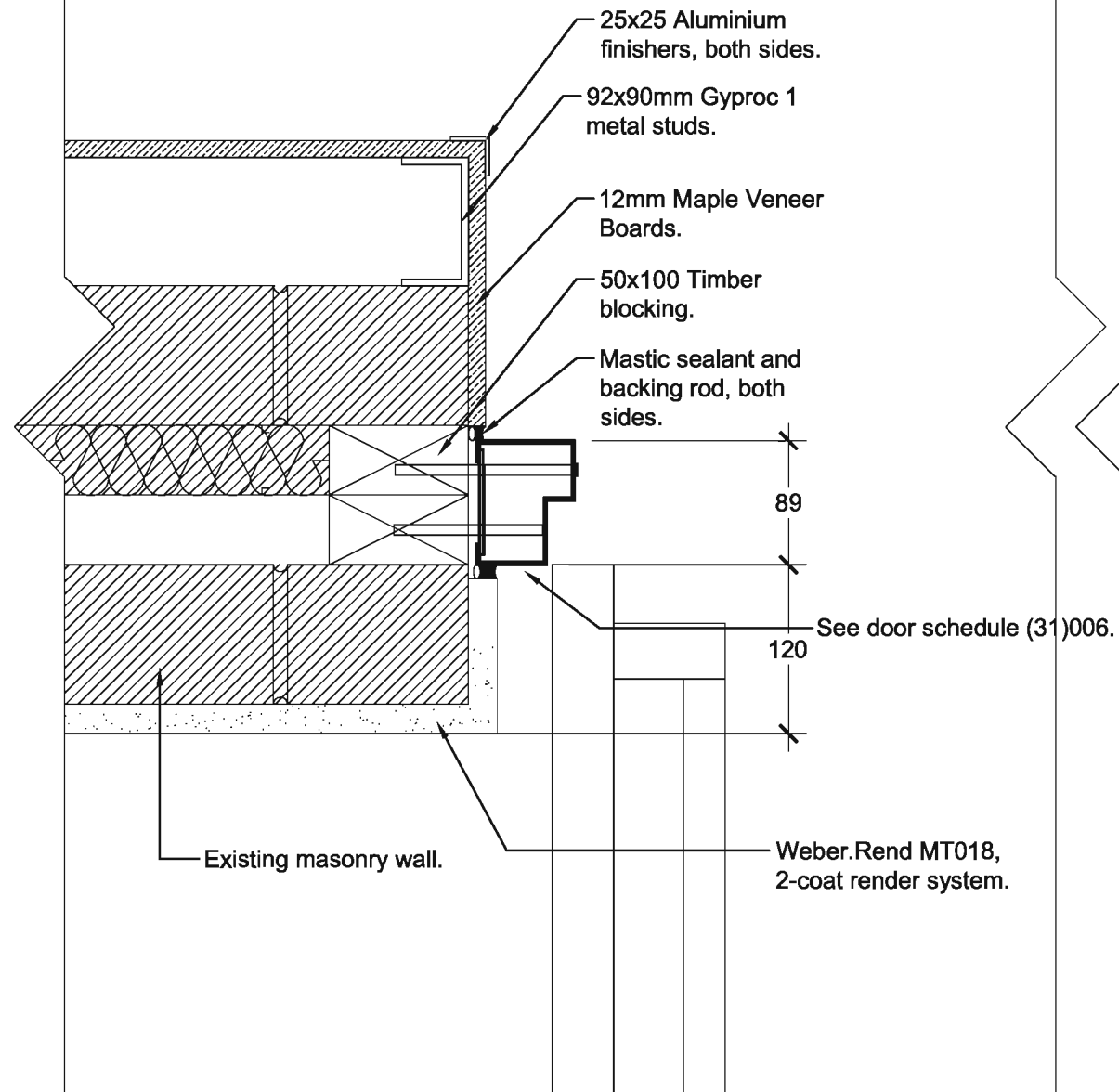

External Door Jambs, DE3  
SCALE: 1:5

Notes  
Do not scale from this drawing. All dimensions to be checked on site prior to construction and any discrepancies reported to the Architect. Copyright reserved.

Aldi Stores Ltd						
Store size	805	850	900	995	1125	Alt
Store Type	Blade	Fork	Split	Flat	Special	Alt
Loading Config.	End	Side	Reverse	Alt		
Handing	LH	RH	Alt			
Suspended Ceiling	Yes	No	Alt			

A Construction --- AT  
Revisions

Status  
**Construction**

Client  
**Aldi Stores Ltd**

Project  
**Aldi  
135-137 Ayr Road  
Prestwick**

Title  
**External Door Jambs  
DE3**

Scale	Size	Date	Drawn	Checked
1:5	A3	02.06.08	AT	WJ

3DReid  
38 North Castle Street,  
Edinburgh, EH2 3BN  
t: +44 (0)131 225 4040  
f: +44 (0)131 225 4747  
w: <http://www.3dreid.com>  
Belfast Birmingham Edinburgh  
Falkirk Glasgow London Manchester

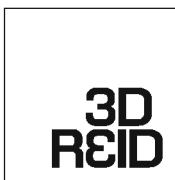

copyright by 3DReid

Proj. No.	Drawing No.	Rev.
06109	(21)008 A	



Notes  
 Do not scale from this drawing. All dimensions to be checked on site prior to construction and any discrepancies reported to the Architect. Copyright reserved.

Aldi Stores Ltd						
Store size	805	850	900	995	1125	All
Store Type	Blade	Fork	Spk	Flat	Special	All
Loading Config.	End	Side	Reverse	All		
Handing	LH	RH	All			
Suspended Ceiling	Yes	No	All			

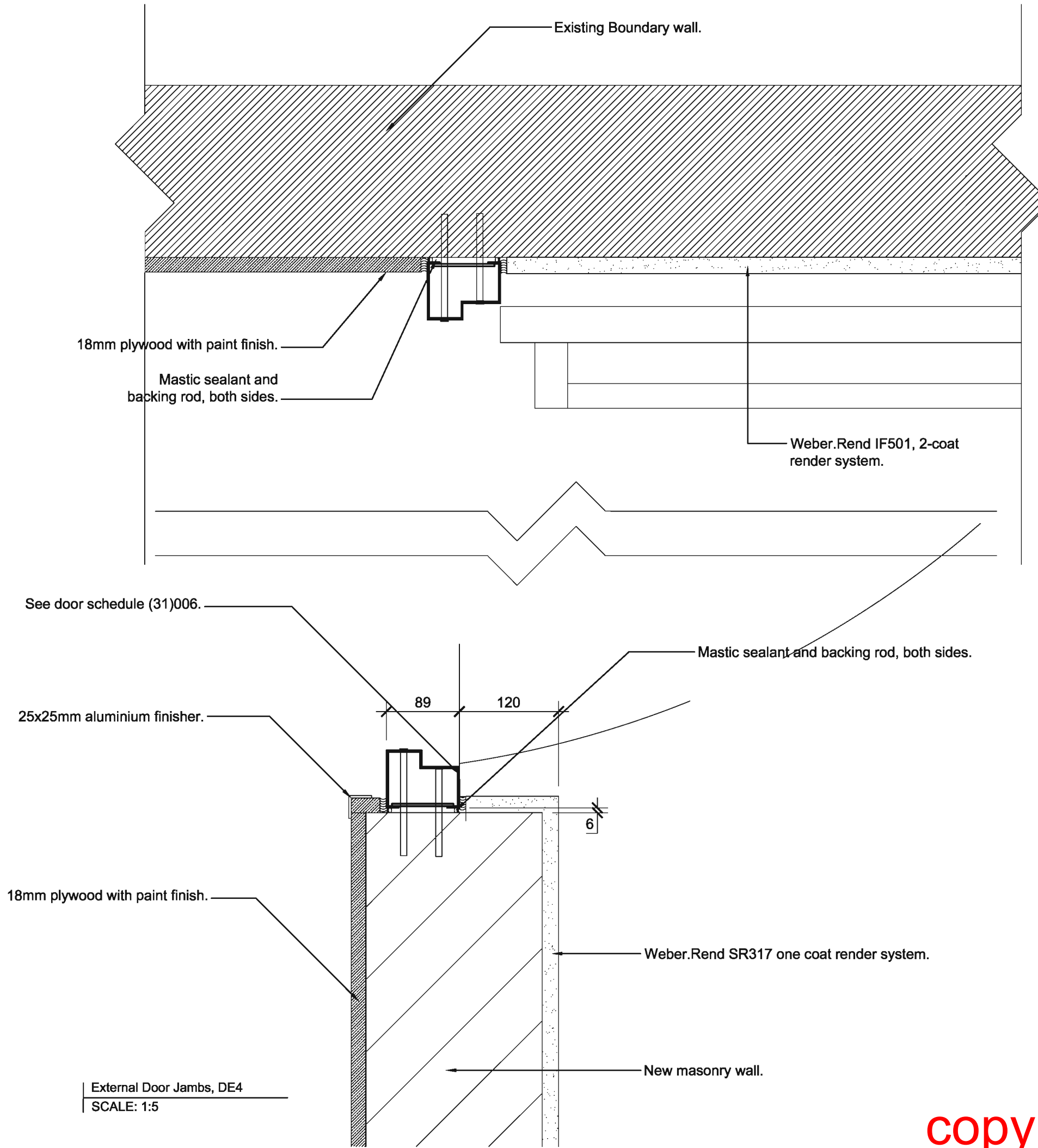

A Construction --- AT  
 Revisions

Status  
**Construction**

Client  
**Aldi Stores Ltd**

Project  
**Aldi**  
**135-137 Ayr Road**  
**Prestwick**

Title  
**External Door Jambs**  
**DE4**

Scale	Size	Date	Drawn	Checked
1:5	A3	02.06.08	AT	WJ

**3DReid**  
 36 North Castle Street,  
 Edinburgh, EH2 3BN  
 t: +44 (0)131 225 4040  
 f: +44 (0)131 225 4747  
 w: <http://www.3dreid.com>  
 Belfast Birmingham Edinburgh  
 Falkirk Glasgow London Manchester



Project No.	Drawing No.	Rev.
06109	(21)009	A

External Door Jambs, DE4  
 SCALE: 1:5

copyright by 3DReid

Trocal single ply mechanically fixed to 18mm plywood on D46 metal decking on steel channels by steelwork constructed to structural engineers details

Steelwork to engineer's specifications

Weber. Rend MT018. 2 coat render system.

Besam automatic sliding door system anodised aluminium powder coated finish. RAL 9006

Overhead Door Heater

01 | EXTERNAL DOOR HEAD DETAIL  
SCALE: 1:10

02 | EXTERNAL DOOR JAMB DETAIL  
SCALE: 1:10

03 | EXTERNAL DOOR JAMB DETAIL  
SCALE: 1:10

copyright by 3DReid

Notes

Do not scale from this drawing. All dimensions to be checked on site prior to construction and any discrepancies reported to the Architect. Copyright reserved.

Aldi Stores Ltd						
Store size	805	850	900	995	1125	All
Store Type	Blade	Fork	Split	Flat	Special	All
Loading Config.	End	Side	Reverse	All		
Handing	LH	RH	All			
Suspended Ceiling	Yes	No	All			

A Construction --- AT  
Revisions

Status  
**Construction**

Client  
**Aldi Stores Ltd**

Project  
**Aldi  
135-137 Ayr Road  
Prestwick**

Title  
**External Sliding Door  
Head and Jamb Details**

Scale Size Date Drawn Checked  
1:10 A3 23.06.08 SM

3DReid  
36 North Castle Street,  
Edinburgh, EH2 3BN  
t: +44 (0)131 225 4040  
f: +44 (0)131 225 4747  
w: http://www.3dreid.com  
Belfast Birmingham Edinburgh  
Falkirk Glasgow London Manchester



Project No. Drawing No. Rev.  
06109 (21)010 A

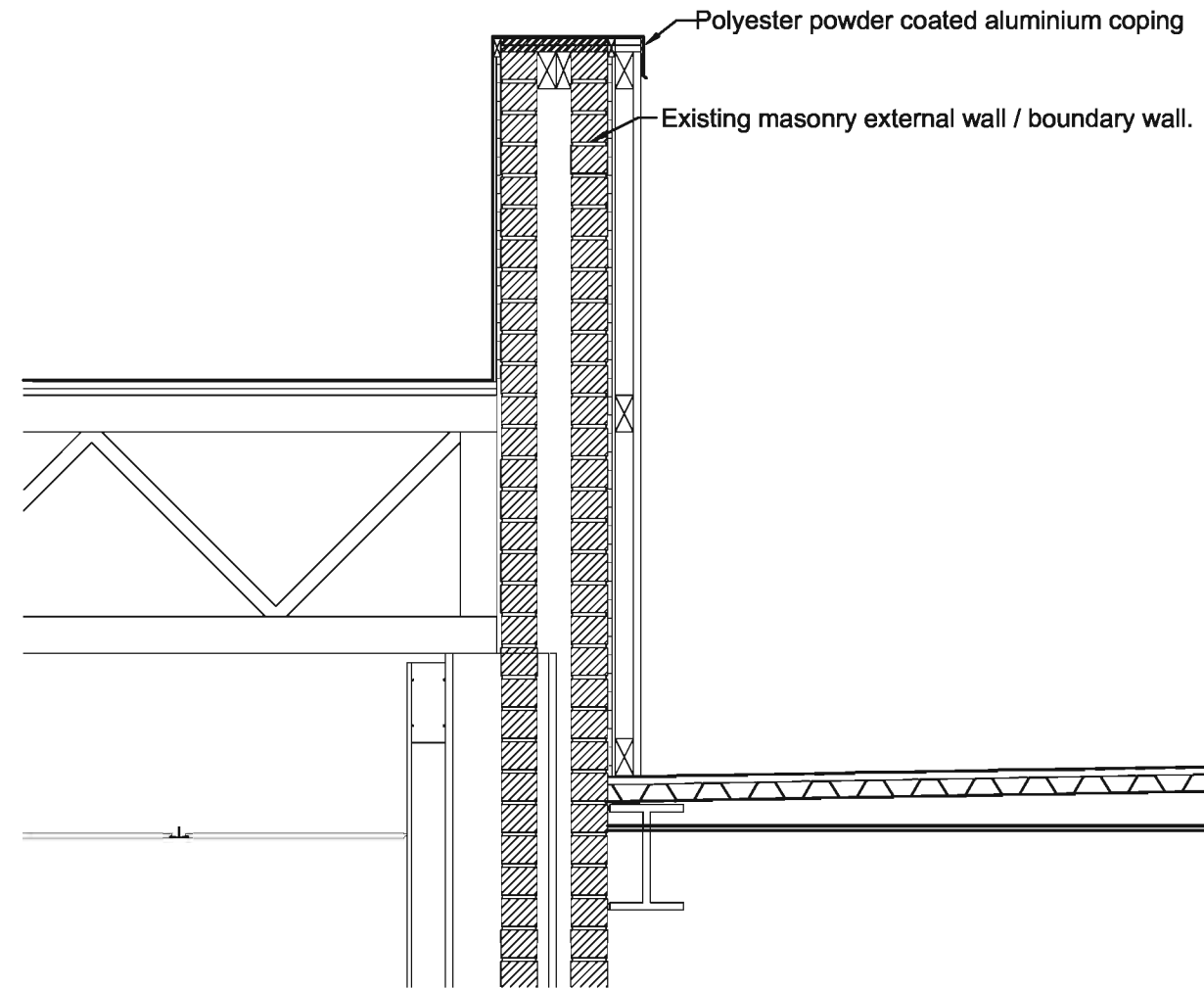
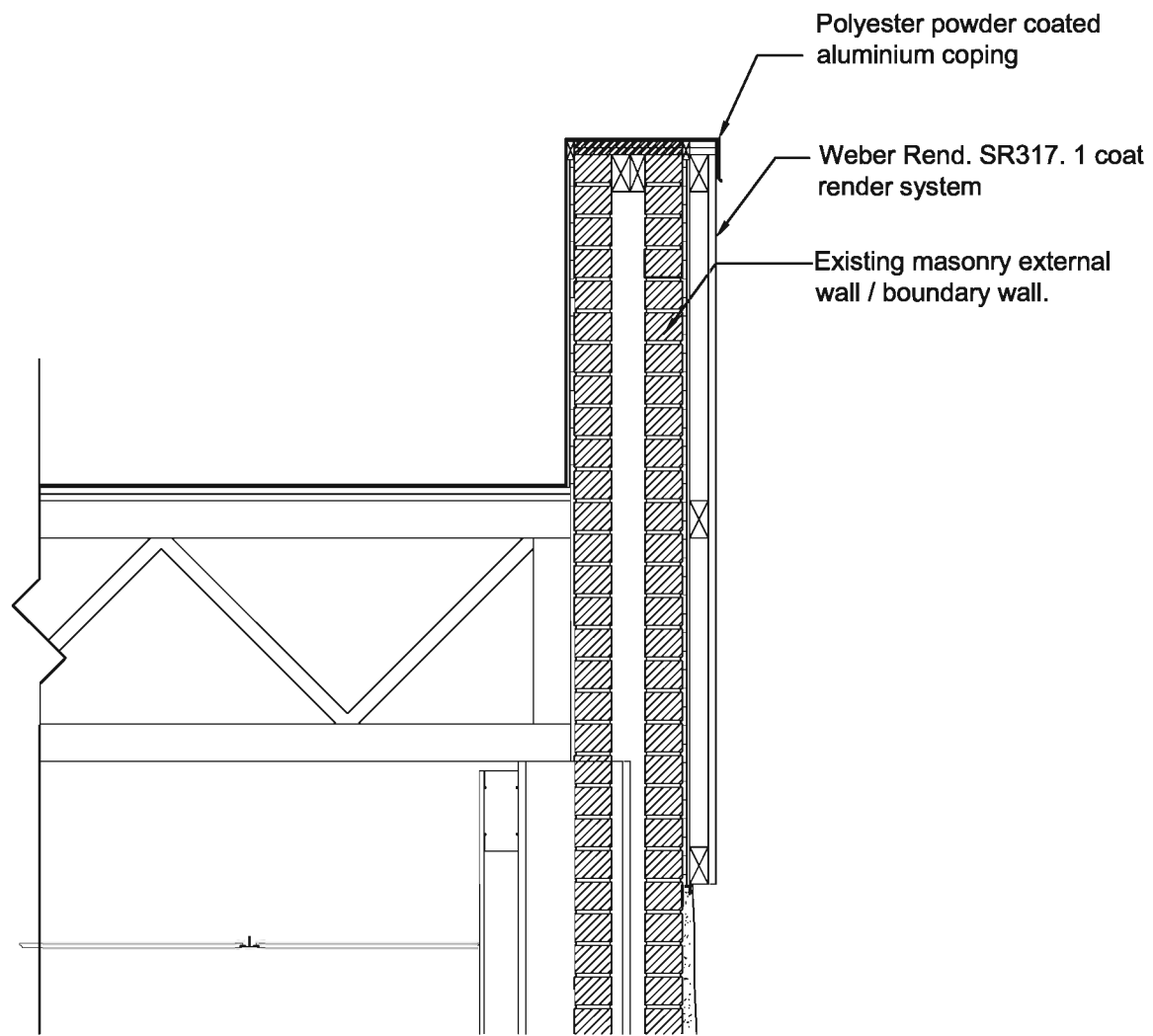

01 Section 1  
Scale 1:20

02 Section 2  
Scale 1:20

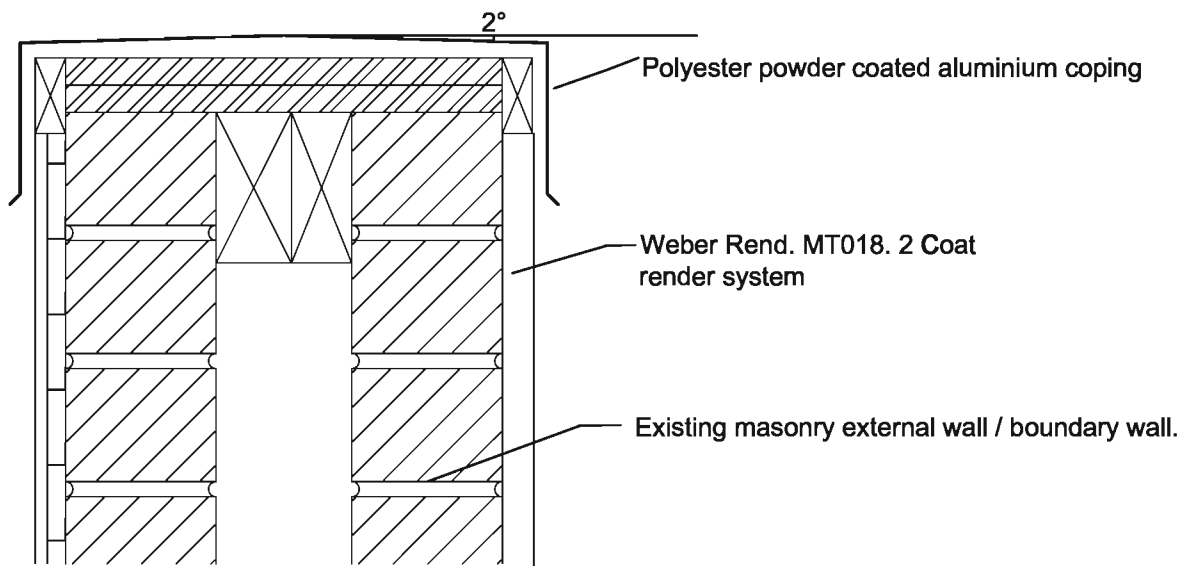

03 Section 3  
Scale 1:5

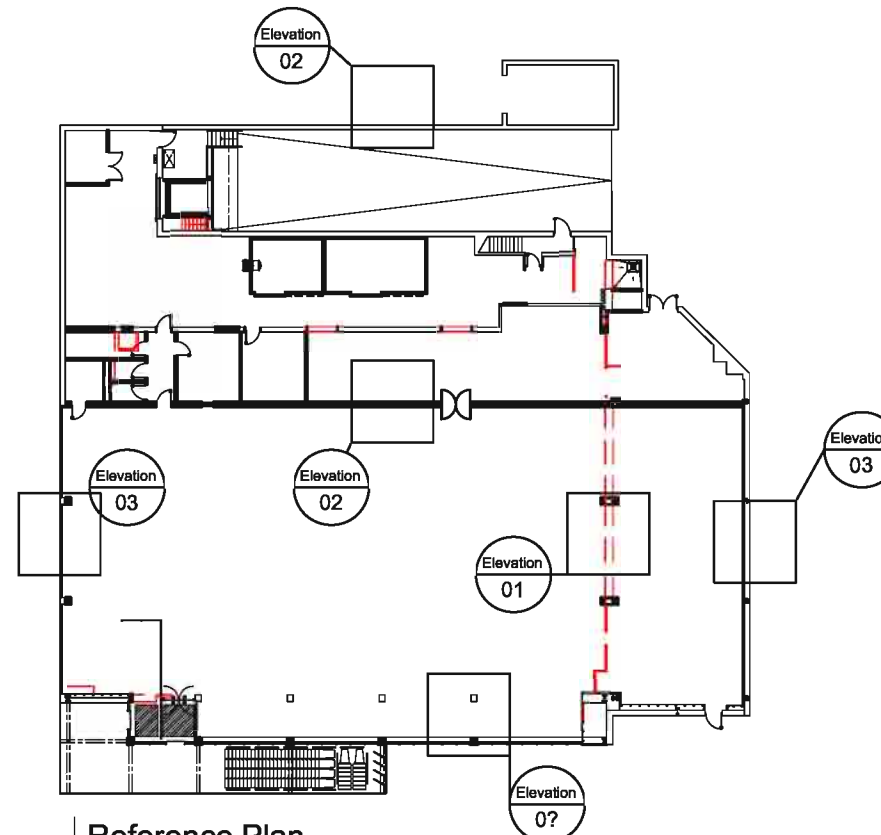

Reference Plan  
Scale 1:500

Notes  
Do not scale from this drawing. All dimensions to be checked on site prior to construction and any discrepancies reported to the Architect. Copyright reserved.

Aldi Stores Ltd						
Store size	805	850	900	995	1125	All
Store Type	Blade	Fork	Split	Flat	Special	All
Loading Config.	End	Side	Reverse	All		
Handing	LH	RH	All			
Suspended Ceiling	Yes	No	All			

B	Text Revised		
A	Construction	23.06.08	AT

Status  
**Construction**

Client  
**Aldi Stores Ltd**

Project  
**Aldi  
135-137 Ayr Road  
Prestwick**

Title  
**Over-Render  
Coping Detail**

Scale	Size	Date	Drawn	Checked
1:5	A3	23.06.08	AT	WJ

3DReid  
36 North Castle Street,  
Edinburgh, EH2 3BN  
t: +44 (0)131 225 4040  
f: +44 (0)131 225 4747  
w: <http://www.3dreid.com>  
Belfast Birmingham Edinburgh  
Falkirk Glasgow London Manchester

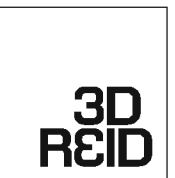

Project No.	Drawing No.	Rev.
06/09	(21)013 A	

copyright by 3DReid

Notes  
Do not scale from this drawing. All dimensions to be checked on site prior to construction and any discrepancies reported to the Architect. Copyright reserved.

Aldi Stores Ltd						
Store size	805	850	900	995	1125	All
Store Type	Block	Fork	SpR	Flat	Special	All
Loading Config.	End	Side	Reverse	All		
Handing	LH	RH	All			
Suspended Ceiling	Yes	No	All			

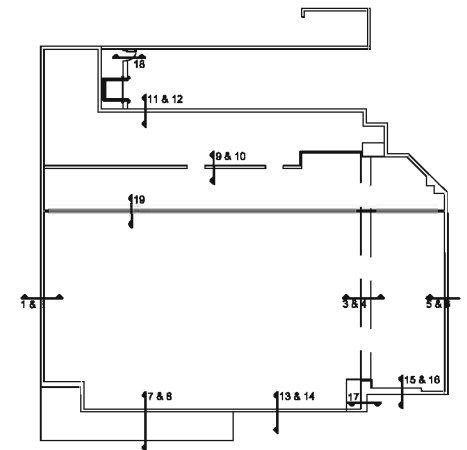

LOCATION PLAN

A Construction 16.07.06 AT  
Revisions

Status  
**Construction**

Client  
**Aldi Stores Ltd**

Project  
**Aldi  
135-137 Ayr Road  
Prestwick**

Title  
**Wall Sections  
Existing & Proposed**

Scale	Size	Date	Drawn	Checked
1:50	A3	02.07.08	AT	--

3DReid  
36 North Castle Street,  
Edinburgh, EH2 3BN  
t: +44 (0)131 225 4040  
f: +44 (0)131 225 4747  
w: http://www.3dreid.com  
Belfast Birmingham Edinburgh  
Falkirk Glasgow London Manchester



Project No.	Drawing No.	Rev.
00109	(21)015 A	

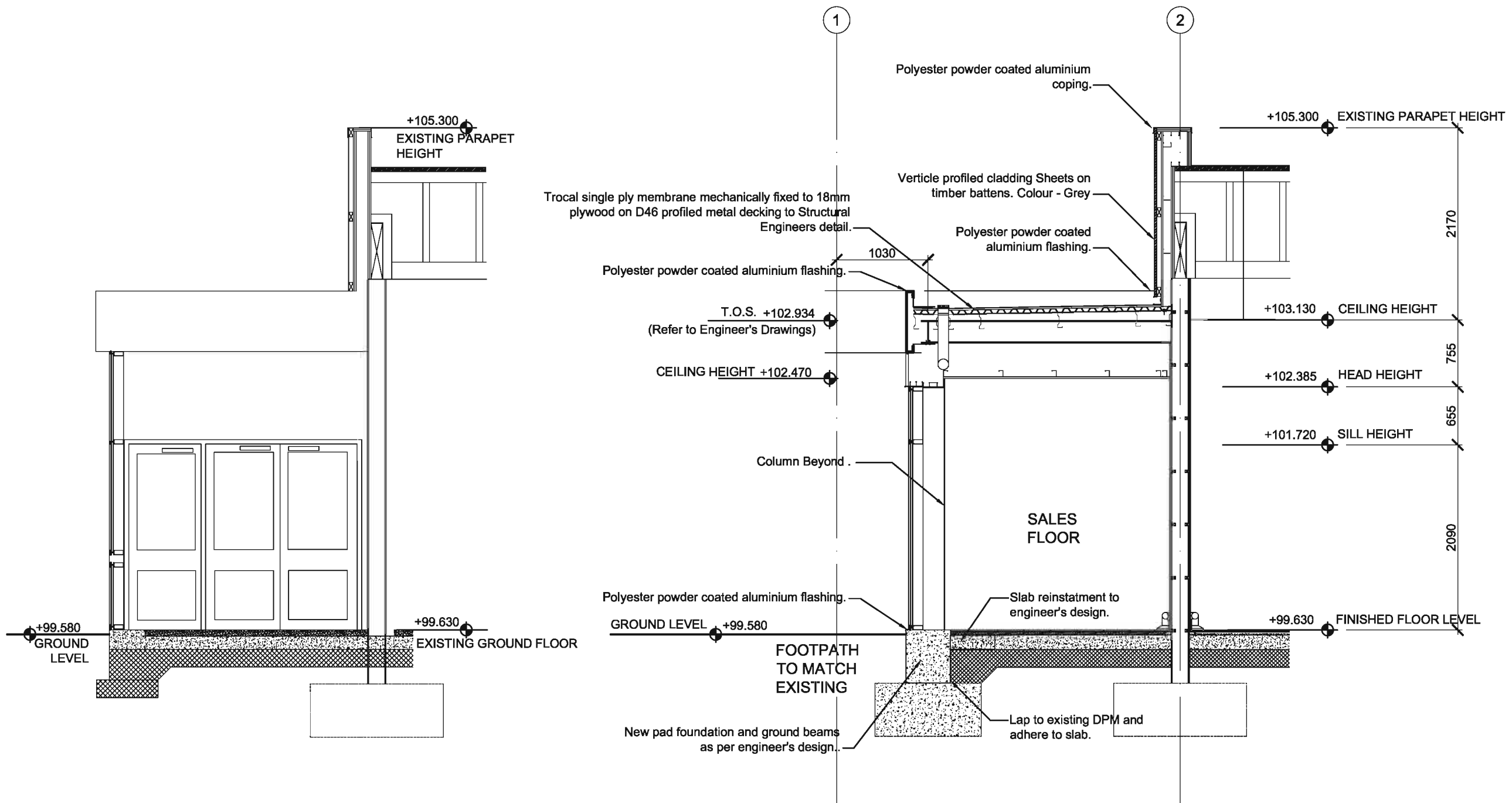

13 EXISTING EAST WALL  
SCALE: 1:50

14 PROPOSED EAST WALL  
SCALE: 1:50

copyright by 3DReid

Notes  
Do not scale from this drawing. All dimensions to be checked on site prior to construction and any discrepancies reported to the Architect. Copyright reserved.

Aldi Stores Ltd						
Store size	805	850	900	995	1125	All
Store Type	Blade	Fork	Split	Flat	Special	All
Loading Config.	End	Side	Reverse	All		
Handing	LH	RH	All			
Suspended Ceiling	Yes	No	All			

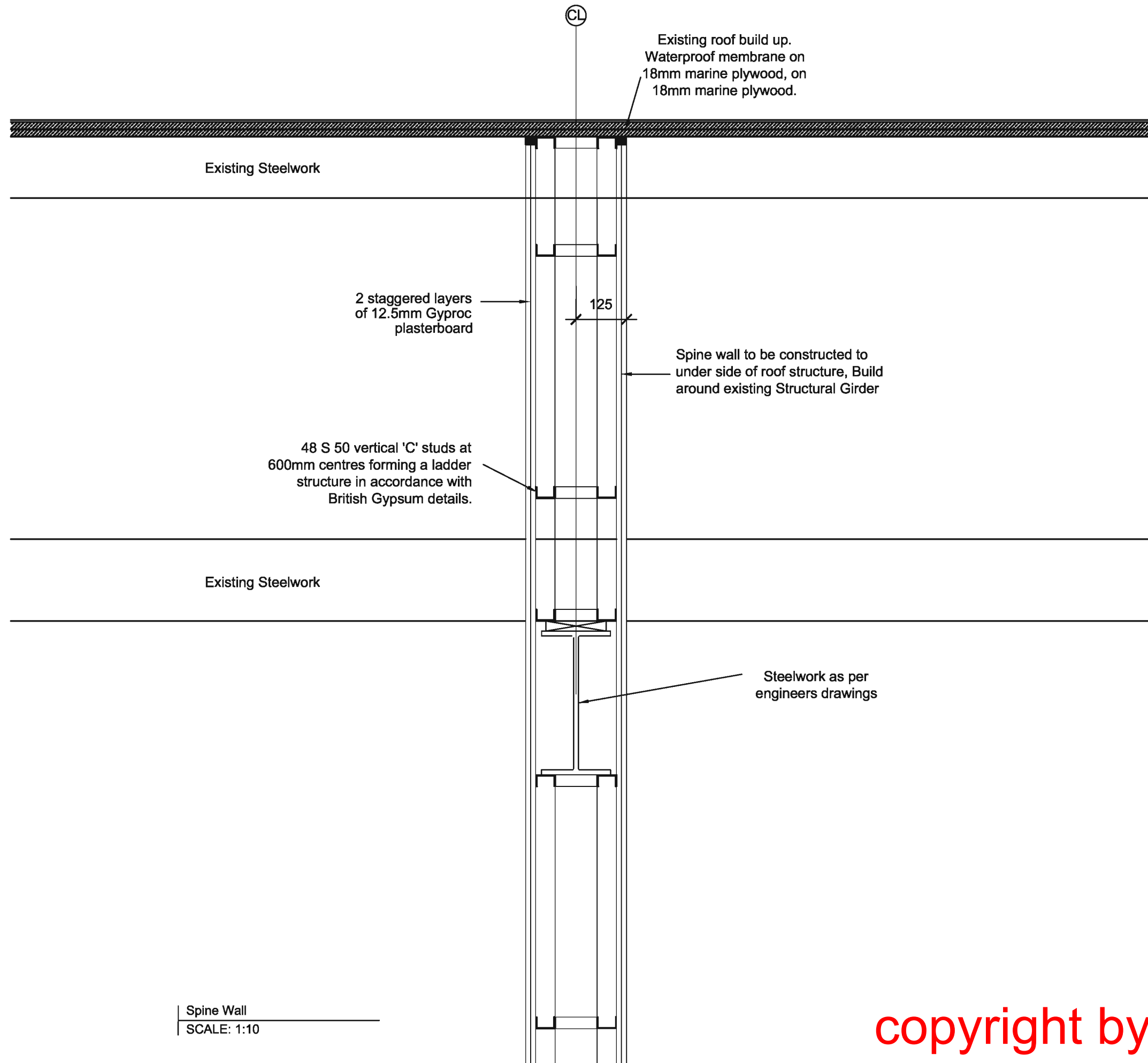

C	Text Amended	--	--
B	Construction	16.07.08	AT
A	Building Warrant Re-Submission	15.07.08	AT

Revisions

Status

**Construction**

Client

**Aldi Stores Ltd**

Project

**Aldi**  
135-137 Ayr Road  
Prestwick

Title

**Spine Wall**  
**Head Detail**

Scale	Size	Date	Drawn	Checked
1:50	A3	09.07.08	SM	--

**3DReid**  
36 North Castle Street,  
Edinburgh, EH2 3BN  
t: +44 (0)131 225 4040  
f: +44 (0)131 225 4747  
w: <http://www.3dreid.com>  
Belfast Birmingham Edinburgh  
Falkirk Glasgow London Manchester

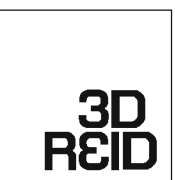

Spine Wall  
SCALE: 1:10

copyright by 3DReid  
Project No. 06109 Drawing No. (21)016 Rev. C

Notes  
Do not scale from this drawing. All dimensions to be checked on site prior to construction and any discrepancies reported to the Architect. Copyright reserved.

Aldi Stores Ltd						
Store size	805	850	900	995	1125	All
Store Type	Block	Fork	Split	Flat	Special	All
Loading Config.	End	Block	Reverse	All		
Handing	LH	RH	All			
Suspended Ceiling	Yes	No	All			

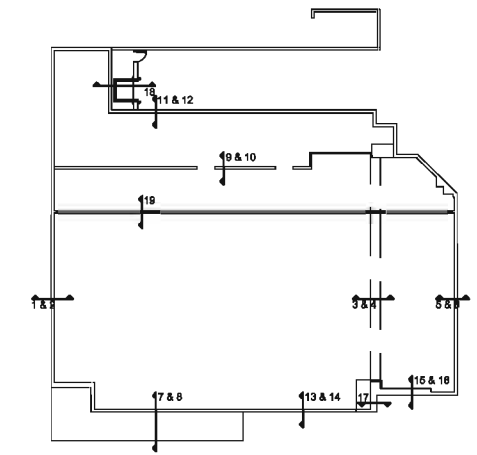

LOCATION PLAN

A	Construction	---	---
Revisions			

Status  
**Construction**

Client  
**Aldi Stores Ltd**

Project  
**Aldi  
135-137 Ayr Road  
Prestwick**

Title  
**Proposed Wall Section**

Scale	Size	Date	Drawn	Checked
1:50	A3	17.07.08	SM	AT

**3DReid**  
36 North Castle Street,  
Edinburgh, EH2 3BN  
t: +44 (0)131 225 4040  
f: +44 (0)131 225 4747  
w: <http://www.3dreid.com>  
Belfast Birmingham Edinburgh  
Falkirk Glasgow London Manchester

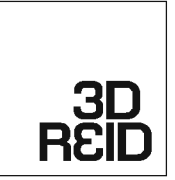

Project No.	Drawing No.	Rev.
06/09	(21)018	A

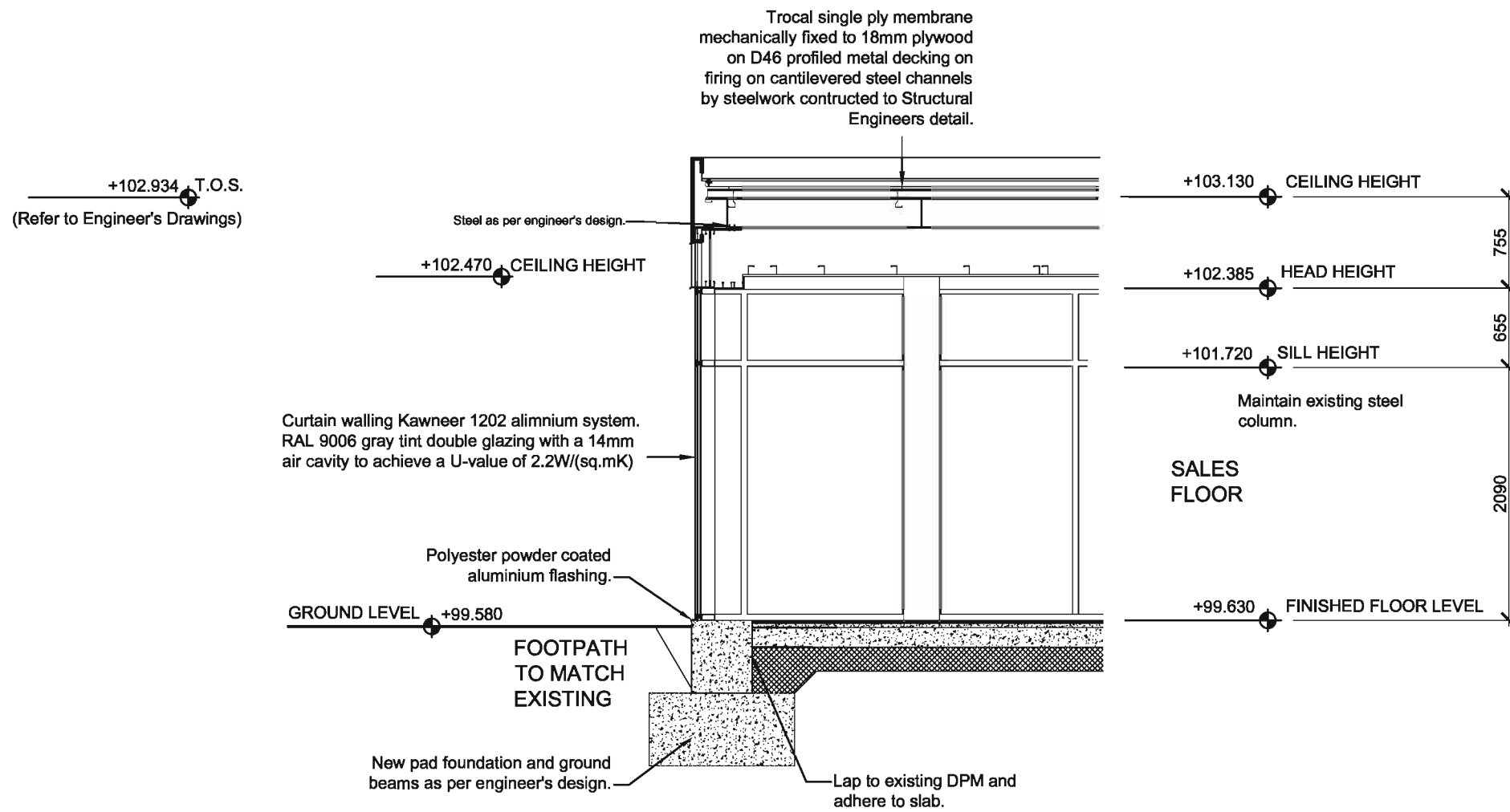

17 | WALL SECTION  
SCALE: 1:50

copyright by 3DReid

**Notes**  
 Do not scale from this drawing. All dimensions to be checked on site prior to construction and any discrepancies reported to the Architect. Copyright reserved.

Aldi Stores Ltd						
Store size	805	850	900	995	1125	AI
Store Type	Block	Fork	SpR	Flet	Special	AI
Loading Config.	End	Side	Reverse	AI		
Handling	LH	RH	AI			
Suspended Ceiling	Yes	No	AI			

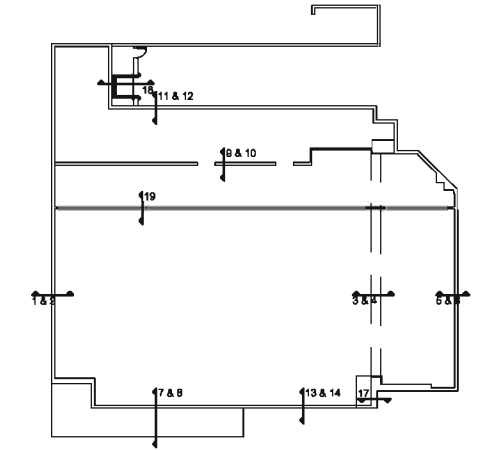

LOCATION PLAN

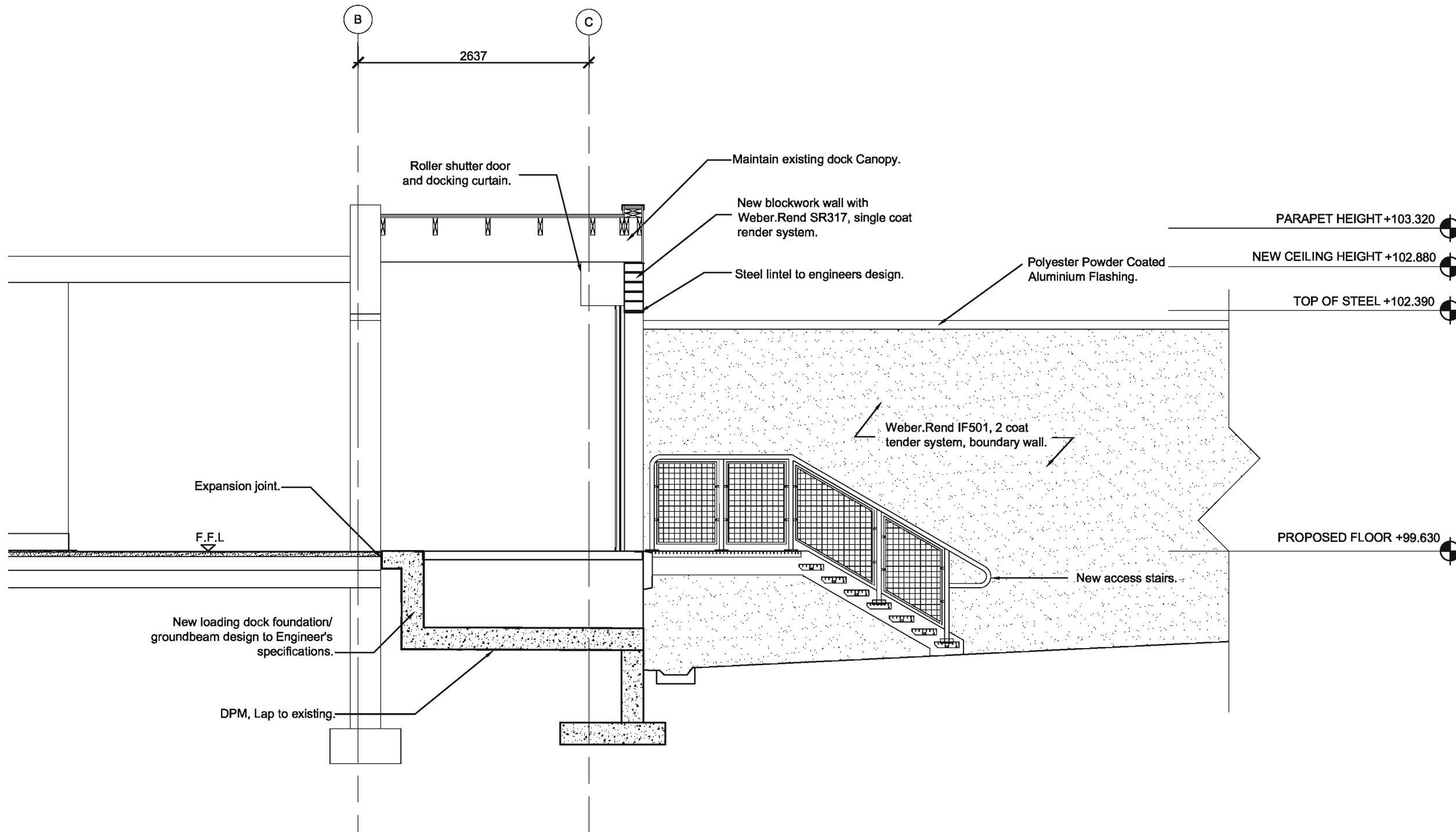

A	Construction	---	---
Revisions			

Status  
**Construction**

Client  
**Aldi Stores Ltd**

Project  
**Aldi  
 135-137 Ayr Road  
 Prestwick**

Title  
**Wall Sections  
 Proposed**

Scale	Size	Date	Drawn	Checked
1:20	A3	18.07.08	SM	

3DRaid  
 36 North Castle Street,  
 Edinburgh, EH2 3BN  
 t: +44 (0)131 225 4040  
 f: +44 (0)131 225 4747  
 w: http://www.3draid.com  
 Belfast Birmingham Edinburgh  
 Falkirk Glasgow London Manchester

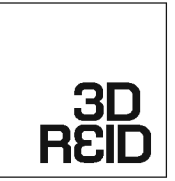

18 | PROPOSED WEST WALL  
 SCALE: 1:50

copyright by 3DRaid

Project No.	Drawing No.	Rev.
06109	(21)019	A

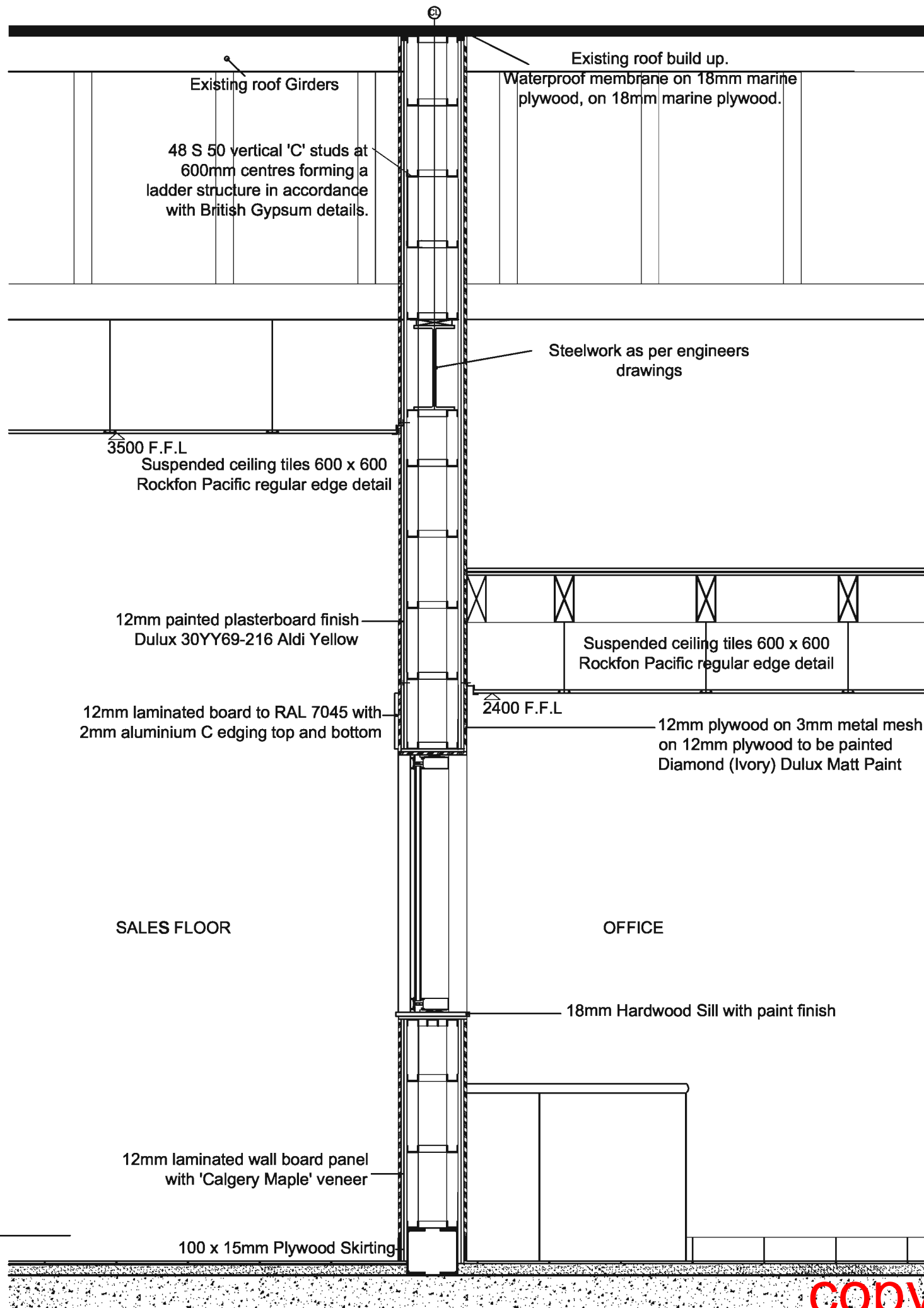

19 | SPINE WALL  
SCALE: 1:20

Notes  
Do not scale from this drawing. All dimensions to be checked on site prior to construction and any discrepancies reported to the Architect. Copyright reserved.

Aldi Stores Ltd						
Store size	805	850	900	995	1125	AI
Store Type	Block	Fork	Spill	Flat	Special	AI
Loading Config.	End	Side	Reverse	AI		
Handing	LH	RH	AI			
Suspended Ceiling	Yes	No	AI			

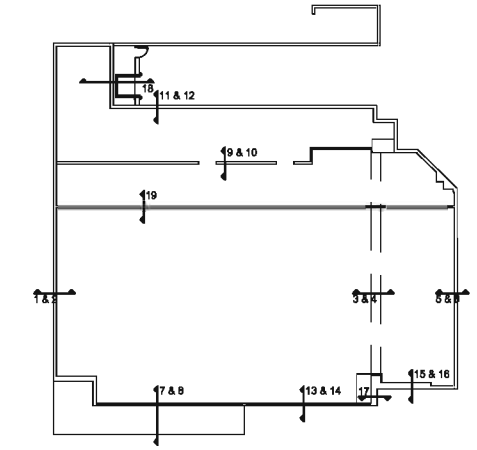

LOCATION PLAN

A Construction  
Revisions

Status  
**Construction**

Client  
**Aldi Stores Ltd**

Project  
**Aldi  
135-137 Ayr Road  
Prestwick**

Title  
**Wall Sections  
Proposed Spine Wall Section**

Scale	Size	Date	Drawn	Checked
1:20	A3	17.07.08	SM	AT

3DReid  
36 North Castle Street,  
Edinburgh, EH2 3BN  
t: +44 (0)131 225 4040  
f: +44 (0)131 225 4747  
w: http://www.3dreid.com  
Belfast Birmingham Edinburgh  
Falkirk Glasgow London Manchester

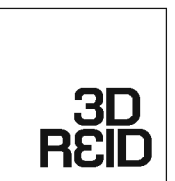

Project No.	Drawing No.	Rev.
06 09	(21)017 A	

copyright by 3DReid



Notes  
Do not scale from this drawing. All dimensions to be checked on site prior to construction and any discrepancies reported to the Architect. Copyright reserved.

Aldi Stores Ltd						
Store size	805	850	900	995	1125	All
Store Type	Blade	Fork	Spit	Flat	Special	All
Loading Config.	End	Side	Reverse	All		
Handing	LH	RH	All			
Suspended Ceiling	Yes	No	All			

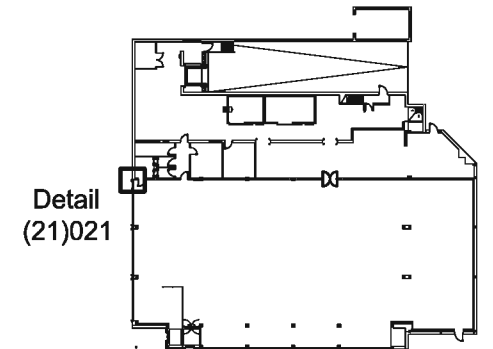

Detail (21)021

A	Construction	---	--
Revisions			

Status  
**Construction**

Client  
**Aldi Stores Ltd**

Project  
**Aldi**  
135-137 Ayr Road  
Prestwick

Title  
**Curtain walling Plan Detail (Grid A,5)**

Scale	Size	Date	Drawn	Checked
1:5	A3	14.07.08	SM	--

**3DReid**  
36 North Castle Street,  
Edinburgh, EH2 3BN  
t: +44 (0)131 225 4040  
f: +44 (0)131 225 4747  
w: http://www.3dreid.com  
Belfast Birmingham Edinburgh  
Falkirk Glasgow London Manchester



Project No.	Drawing No.	Rev.
06/09	(21)021	A

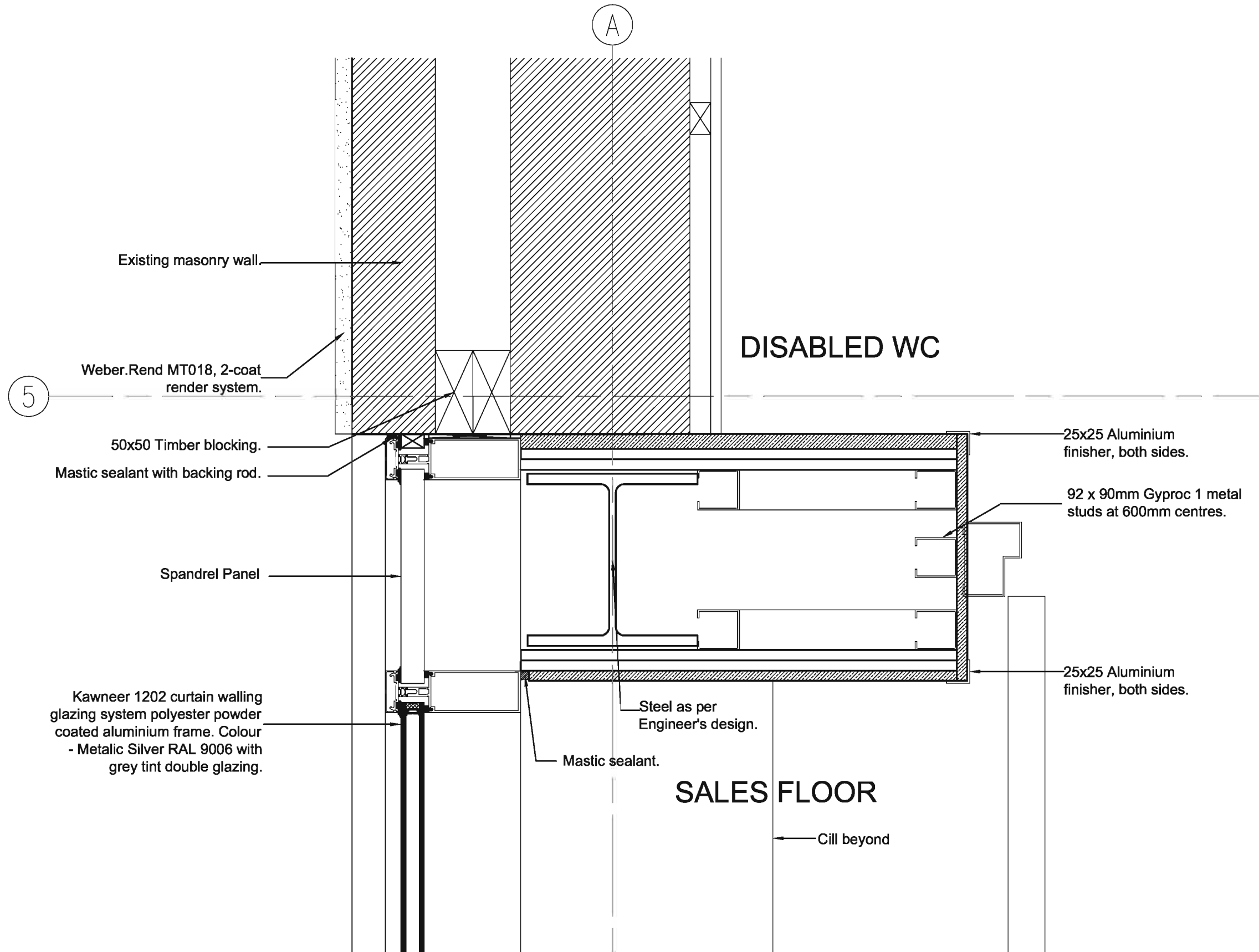

Plan Detail at Grid lines A,5  
SCALE: 1:5

copyright by 3DReid

Notes  
Do not scale from this drawing. All dimensions to be checked on site prior to construction and any discrepancies reported to the Architect. Copyright reserved.

Aldi Stores Ltd						
Store size	805	850	900	995	1125	All
Store Type	Back	Fork	Spk	Full	Special	All
Loading Config.	End	Side	Reverse	All		
Handing	LH	RH	All			
Suspended Ceiling	Yes	No	All			

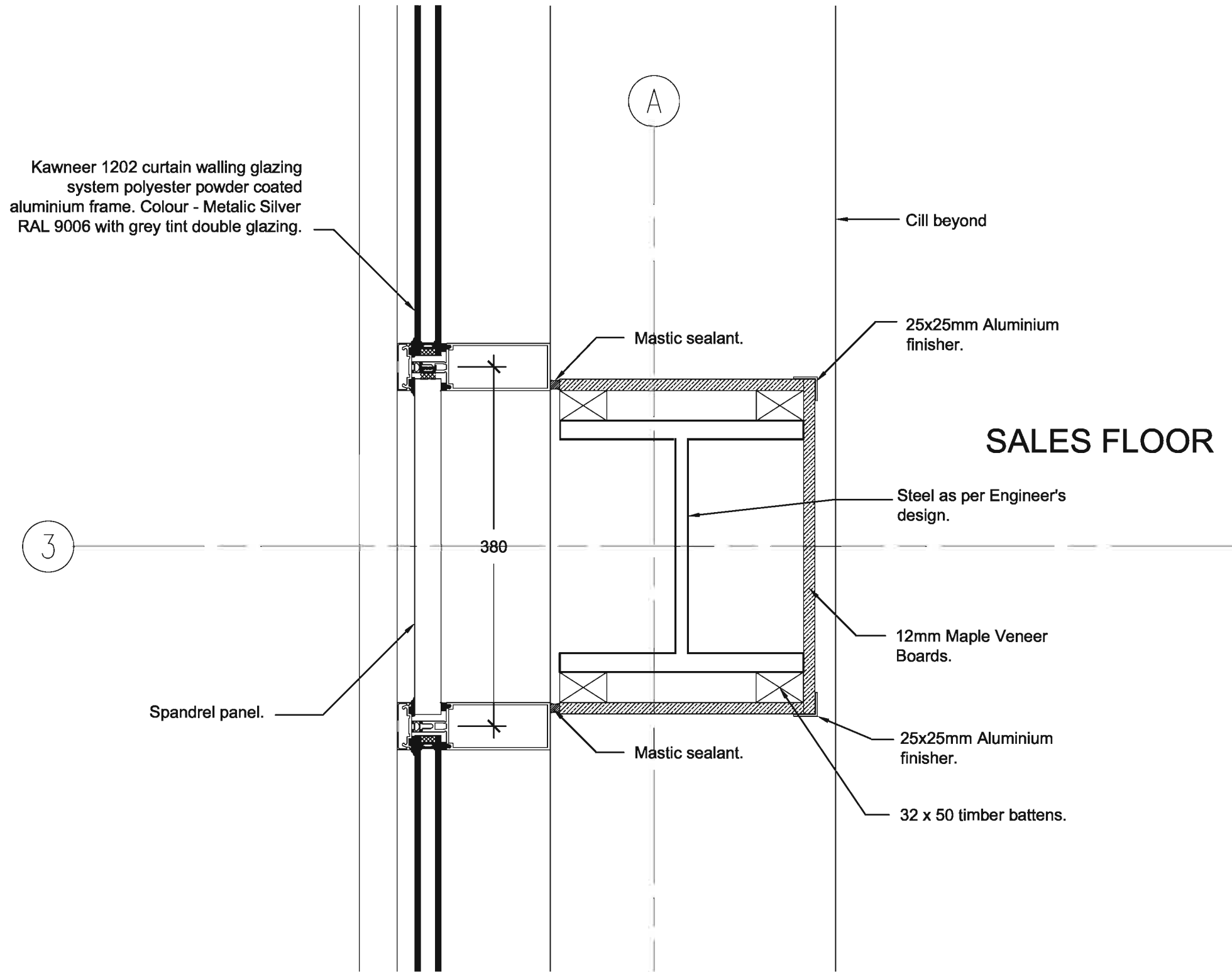
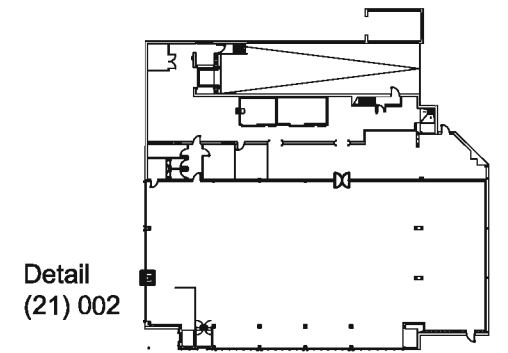

Plan Detail at Grid A,3 & 4  
SCALE: 1:5

A Construction  
Revisions

Status  
**Construction**

Client  
**Aldi Stores Ltd**

Project  
**Aldi  
135-137 Ayr Road  
Prestwick**

Title  
**Curtain walling Plan Detail  
(Grid A,3 & 4)**

Scale	Size	Date	Drawn	Checked
1:5	A3	14.07.08	SM	-

3DReid  
36 North Castle Street,  
Edinburgh, EH2 3BN  
t: +44 (0)131 225 4040  
f: +44 (0)131 225 4747  
w: <http://www.3dreid.com>  
Belfast Birmingham Edinburgh  
Falkirk Glasgow London Manchester

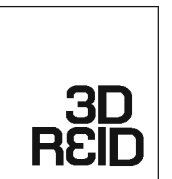

Project No. 16109 Drawing No. (21)022 Rev. A

copyright by 3DReid

Notes  
Do not scale from this drawing. All dimensions to be checked on site prior to construction and any discrepancies reported to the Architect. Copyright reserved.

Aldi Stores Ltd						
Store size	805	850	900	995	1125	Alt
Store Type	Blade	Fork	Spill	Flat	Special	Alt
Loading Config.	End	Side	Reverse	Alt		
Handling	LH	RH	Alt			
Suspended Ceiling	Yes	No	Alt			

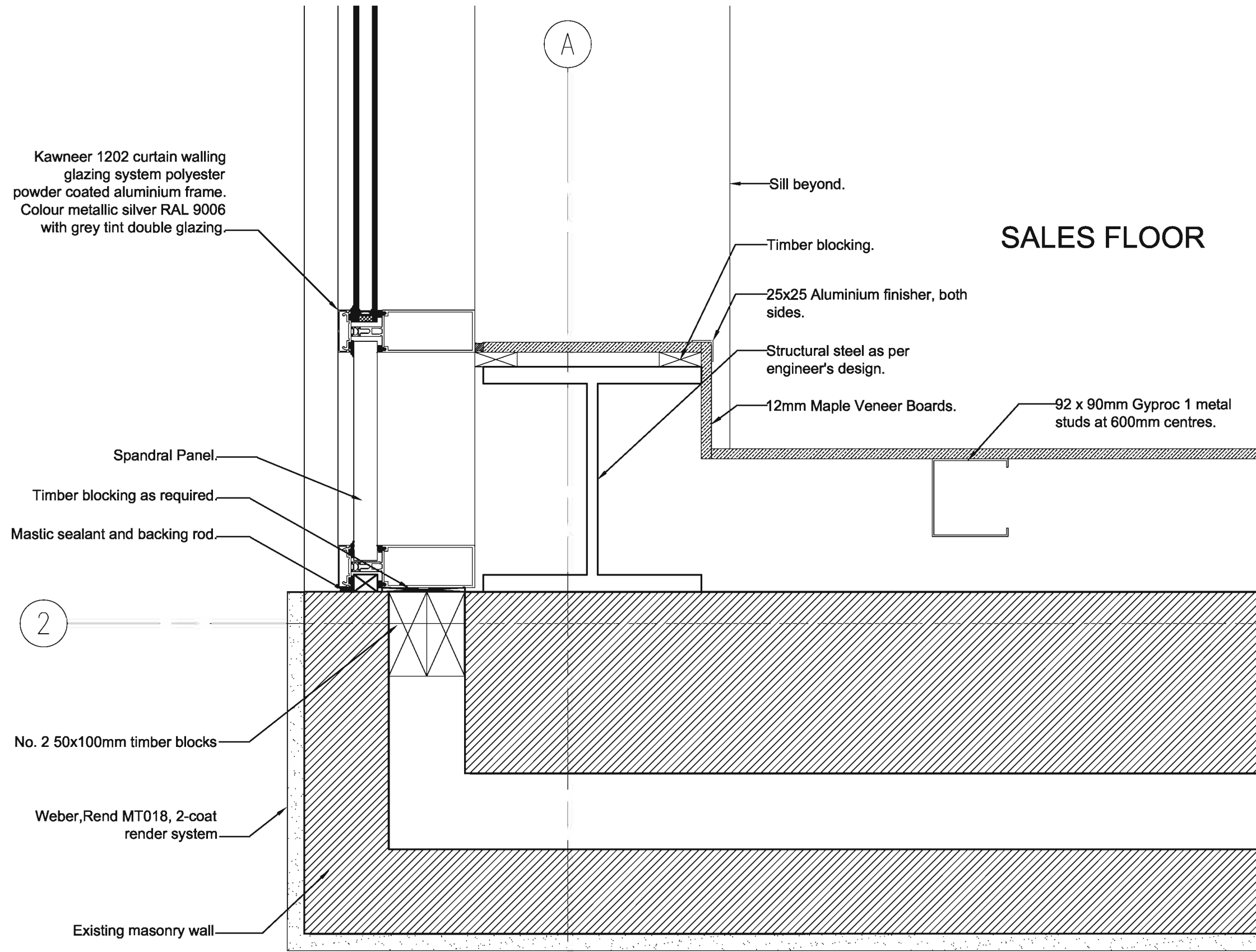

**SALES FLOOR**

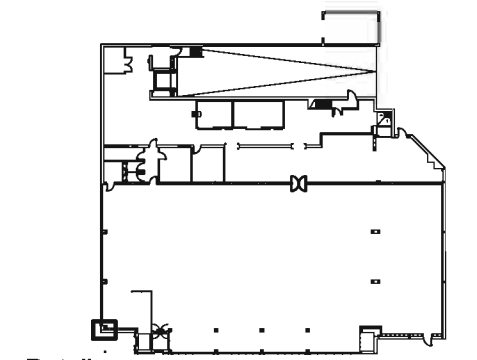

Detail (21)023

A	Construction	---	--
Revisions			

Status  
**Construction**

Client  
**Aldi Stores Ltd**

Project  
**Aldi  
135-137 Ayr Road  
Prestwick**

Title  
**Curtain walling Plan Detail  
(Grid A,2)**

Scale	Size	Date	Drawn	Checked
1:5	A3	14.07.08	SM	--

3DReid  
36 North Castle Street,  
Edinburgh, EH2 3BN  
t: +44 (0)131 225 4040  
f: +44 (0)131 225 4747  
w: <http://www.3dreid.com>  
Belfast Birmingham Edinburgh  
Falkirk Glasgow London Manchester

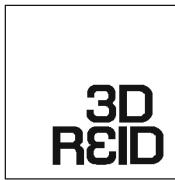

Plan Detail at Grid A,2  
SCALE: 1:5

copyright by 3DReid

Project No.	Drawing No.	Rev.
06109	(21)023	A

Notes  
 Do not scale from this drawing. All dimensions to be checked on site prior to construction and any discrepancies reported to the Architect. Copyright reserved.

Aldi Stores Ltd						
Store size	805	850	900	995	1125	All
Store Type	Block	Fork	SpR	Flat	Special	All
Loading Config.	End	Side	Reversed	All		
Handing	LH	RH	All			
Suspended Ceiling	Yes	No	All			

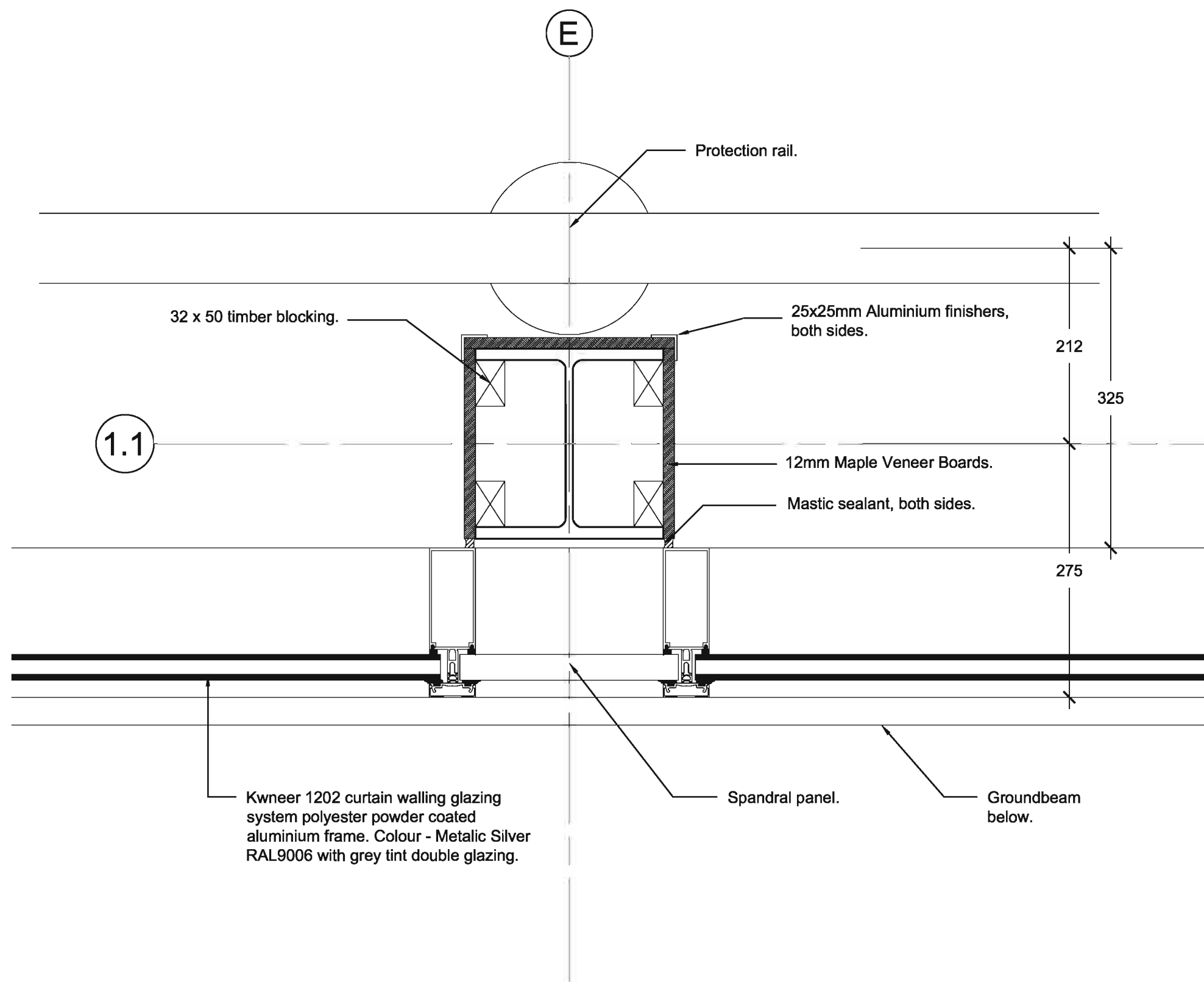
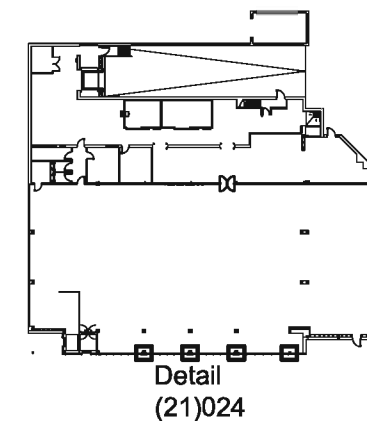

Kwner 1202 curtain walling glazing system polyester powder coated aluminium frame. Colour - Metallic Silver RAL9006 with grey tint double glazing.

Spandrel panel.

Groundbeam below.

Curtain Walling Plan Detail (Grid D,E,F & G 1)  
 SCALE: 1:5

A Construction  
 Revisions

Status  
**Construction**

Client  
**Aldi Stores Ltd**

Project  
**Aldi**  
**135-137 Ayr Road**  
**Prestwick**

Title  
**Curtain walling Plan Detail**  
**(Grid D,E,F & G 1)**

Scale	Size	Date	Drawn	Checked
1:5	A3	14.07.08	SM	--

**3DReid**  
 36 North Castle Street,  
 Edinburgh, EH2 3BN  
 t: +44 (0)131 225 4040  
 f: +44 (0)131 225 4747  
 w: <http://www.3dreid.com>  
 BeRest Birmingham Edinburgh  
 Falkirk Glasgow London Manchester



Notes  
 Do not scale from this drawing. All dimensions to be checked on site prior to construction and any discrepancies reported to the Architect. Copyright reserved.

Aldi Stores Ltd						
Store size	805	850	900	985	1125	All
Store Type	Blade	Fork	Split	Flat	Special	All
Loading Config.	End	Side	Reverse	All		
Handling	LH	RH	All			
Suspended Ceiling	Yes	No	All			

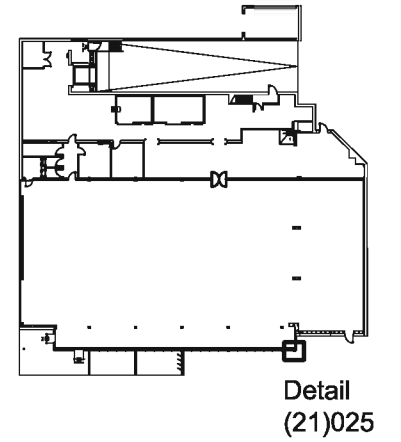
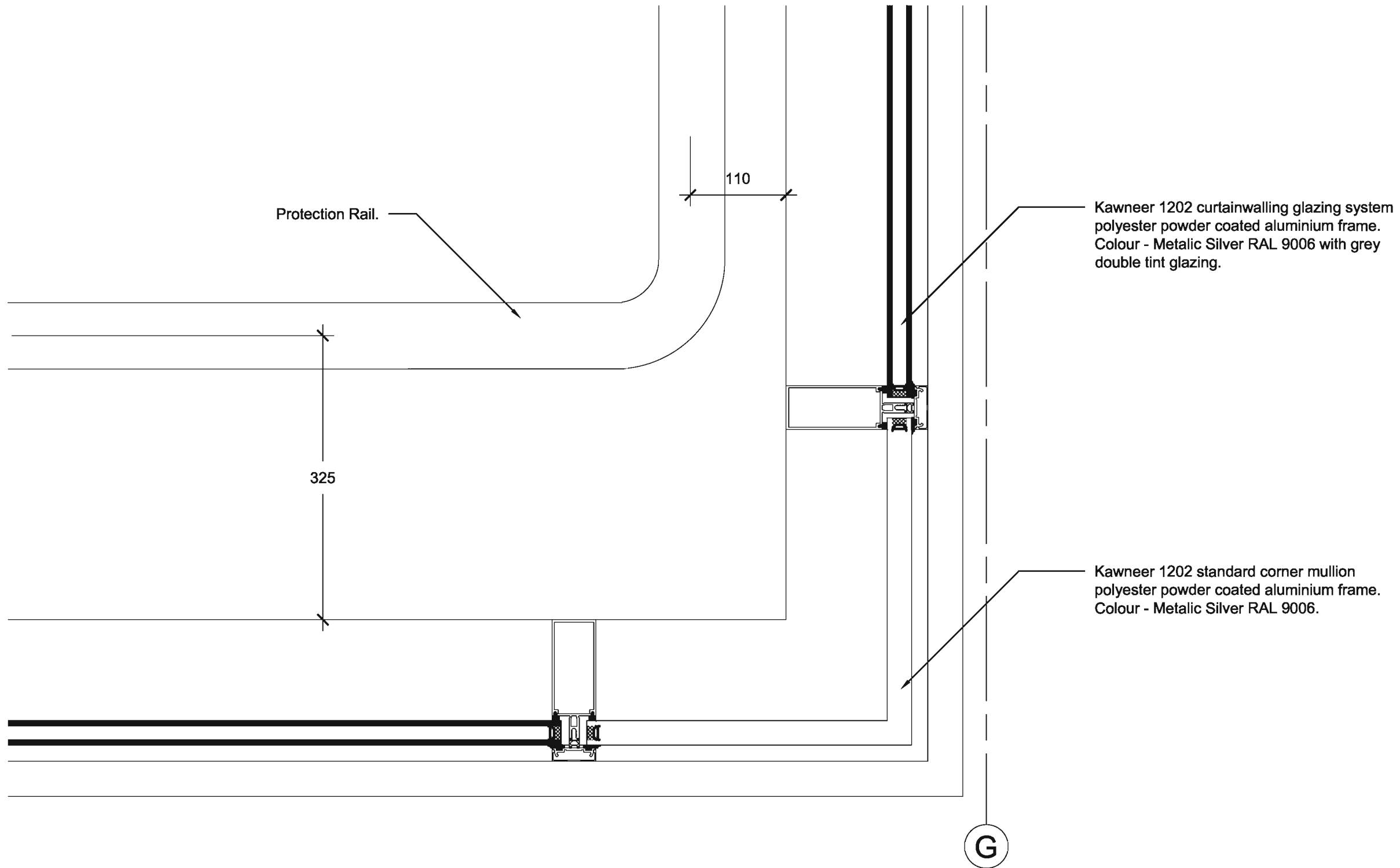

A	Construction	---	---
Revisions			

Status  
**Construction**

Client  
**Aldi Stores Ltd**

Project  
**Aldi**  
**135-137 Ayr Road**  
**Prestwick**

Title  
**Curtain walling Plan Detail**  
**(Grid G,1)**

Scale	Size	Date	Drawn	Checked
1:5	A3	14.07.08	SM	-

**3DReid**  
 36 North Castle Street,  
 Edinburgh, EH2 3BN  
 t: +44 (0)131 225 4040  
 f: +44 (0)131 225 4747  
 w: <http://www.3dreid.com>  
 Belfast Birmingham Edinburgh  
 Falkirk Glasgow London Manchester

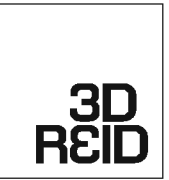

Plan Detail at Grid Lines G,1  
 SCALE: 1:5

Notes  
 Do not scale from this drawing. All dimensions to be checked on site prior to construction and any discrepancies reported to the Architect. Copyright reserved.

Aldi Stores Ltd						
Store size	805	850	900	995	1125	Alt
Store Type	Blade	Fork	Split	Flat	Special	Alt
Loading Config.	End	Side	Reverse	Alt		
Handing	LH	RH	Alt			
Suspended Ceiling	Yes	No	Alt			

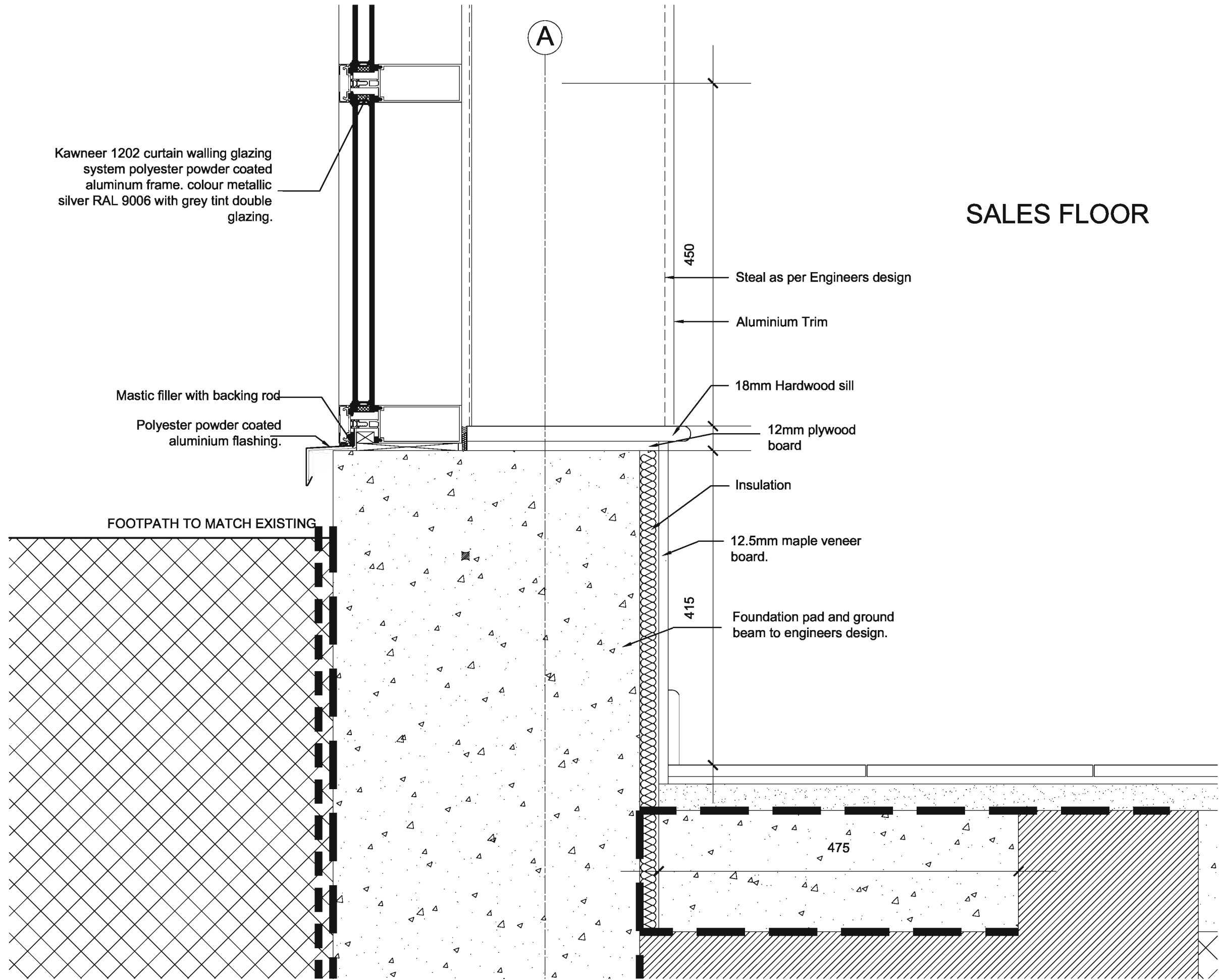

SALES FLOOR

A Construction  
 Revisions

Status  
**Construction**

Client  
**Aldi Stores Ltd**

Project  
**Aldi**  
**135-137 Ayr Road**  
**Prestwick**

Title  
**Base Detail of Curtain Walling**  
**at Sales Floor(Grid A,3)**

Scale	Size	Date	Drawn	Checked
1:5	A3	24.07.08	SM	--

3DReid  
 36 North Castle Street,  
 Edinburgh, EH2 3BN  
 t: +44 (0)131 225 4040  
 f: +44 (0)131 225 4747  
 w: http://www.3dreid.com  
 Belfast Birmingham Edinburgh  
 Falkirk Glasgow London Manchester

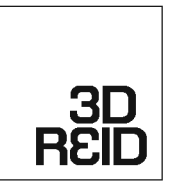

Project No.	Drawing No.	Rev.
06 09	(21)027 A	

01 Base Detail of Curtain Walling  
 SCALE: 1:5

copyright by 3DReid

Notes  
Do not scale from this drawing. All dimensions to be checked on site prior to construction and any discrepancies reported to the Architect. Copyright reserved.

Aldi Stores Ltd						
Store size	805	850	900	995	1125	All
Store Type	Blade	Fork	Spit	Flat	Special	All
Loading Config.	End	Side	Reverse	All		
Handing	LH	RH	All			
Suspended Ceiling	Yes	No	All			

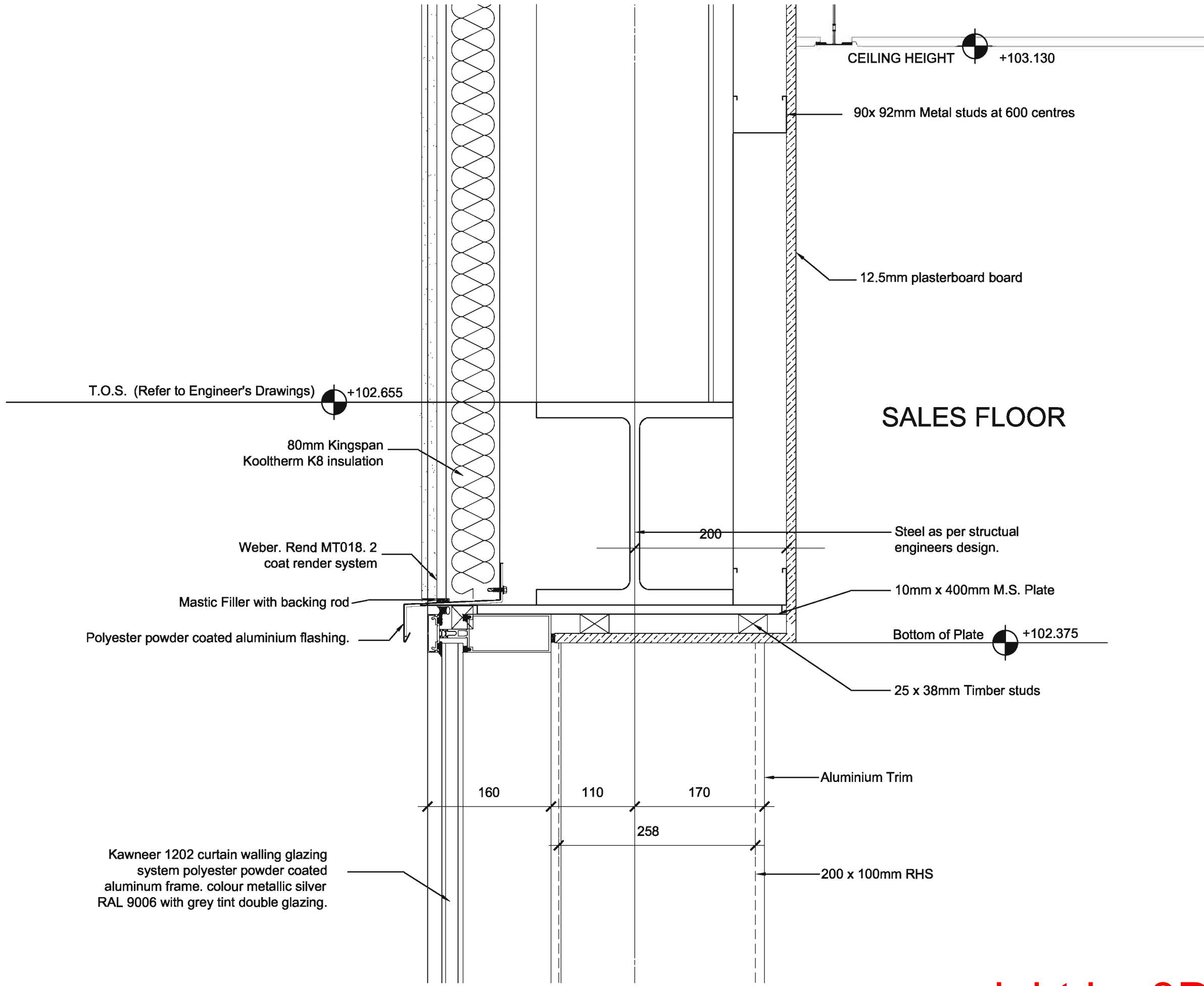

A Construction  
Revisions

Status  
**Construction**

Client  
**Aldi Stores Ltd**

Project  
**Aldi  
135-137 Ayr Road  
Prestwick**

Title  
**Head Detail of Curtain Walling  
at Sales Floor(Grid A,3)**

Scale	Size	Date	Drawn	Checked
1:5	A3	24.07.08	SM	-

3DReid  
36 North Castle Street,  
Edinburgh, EH2 3BN  
t: +44 (0)131 225 4040  
f: +44 (0)131 225 4747  
w: <http://www.3dreid.com>  
Belfast Birmingham Edinburgh  
Falkirk Glasgow London Manchester

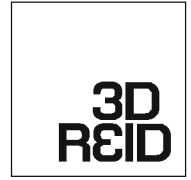

Notes  
Do not scale from this drawing. All dimensions to be checked on site prior to construction and any discrepancies reported to the Architect. Copyright reserved.

Aldi Stores Ltd						
Store size	805	850	900	995	1125	All
Store Type	Blade	Fork	Spit	Flat	Special	All
Loading Config.	End	Side	Reverse	All		
Handing	LH	RH	All			
Suspended Ceiling	Yes	No	All			

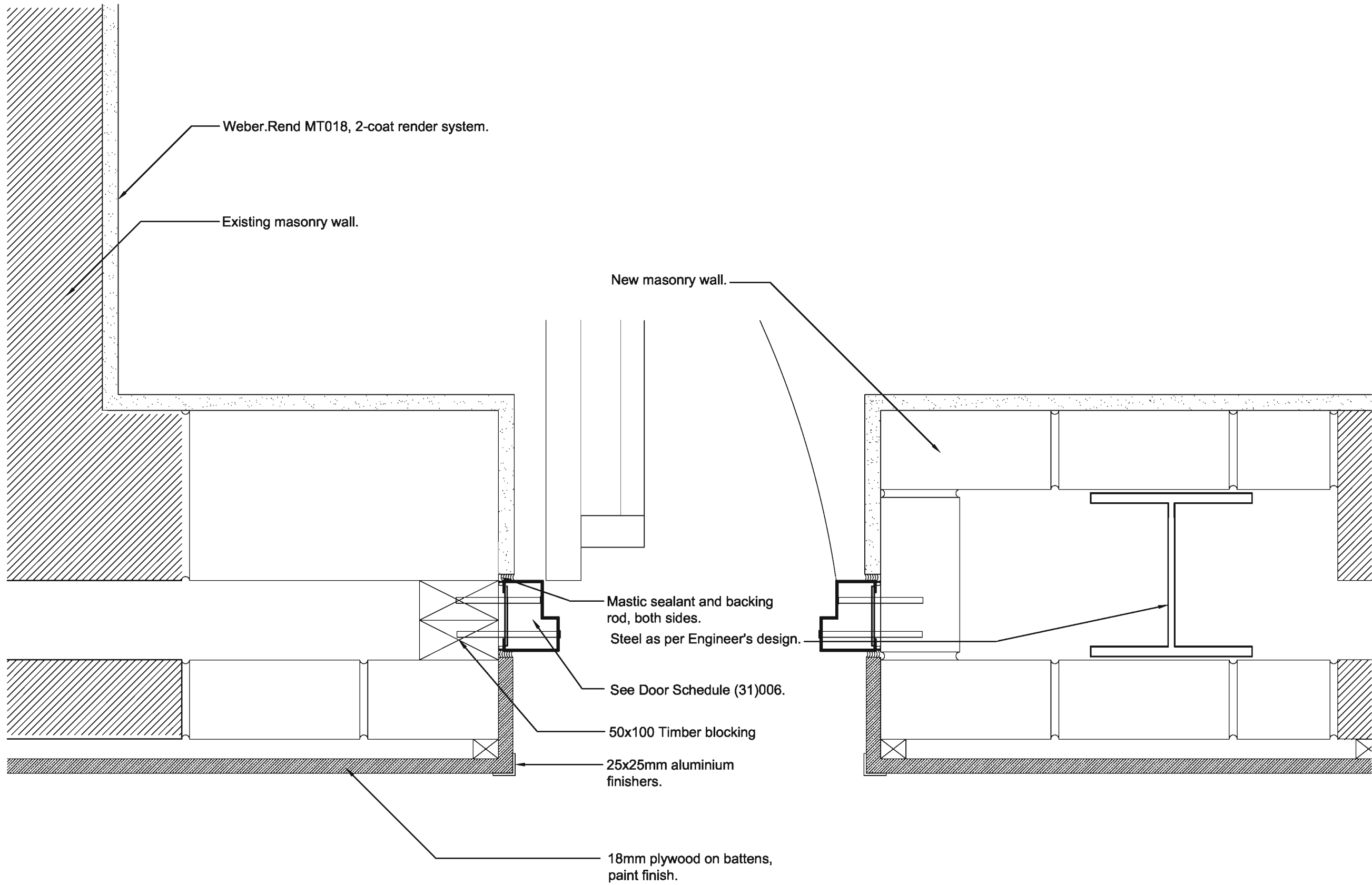

A Construction --- AT  
Revisions

Status  
**Construction**

Client  
**Aldi Stores Ltd**

Project  
**Aldi  
135-137 Ayr Road  
Prestwick**

Title  
**External Door Jambs  
DE5**

Scale	Size	Date	Drawn	Checked
1:5	A3	02.06.08	AT	WJ

**3DR Reid**  
36 North Castle Street,  
Edinburgh, EH2 3BN  
t: +44 (0)131 225 4040  
f: +44 (0)131 225 4747  
w: <http://www.3dreid.com>  
Belfast Birmingham Edinburgh  
Falkirk Glasgow London Manchester

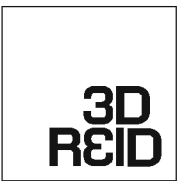

External Door Jambs, DE5  
SCALE: 1:5

copyright by 3D Reid

Project No.	Drawing No.	Rev.
06109	(21)030	A



Notes  
 Do not scale from this drawing. All dimensions to be checked on site prior to construction and any discrepancies reported to the Architect. Copyright reserved.

Aldi Stores Ltd						
Store size	805	850	900	985	1125	All
Store Type	Blade	Fork	SpR	Flat	Special	All
Loading Config.	End	Side	Reverse	All		
Handing	LH	RH	All			
Suspended Ceiling	Yes	No	All			

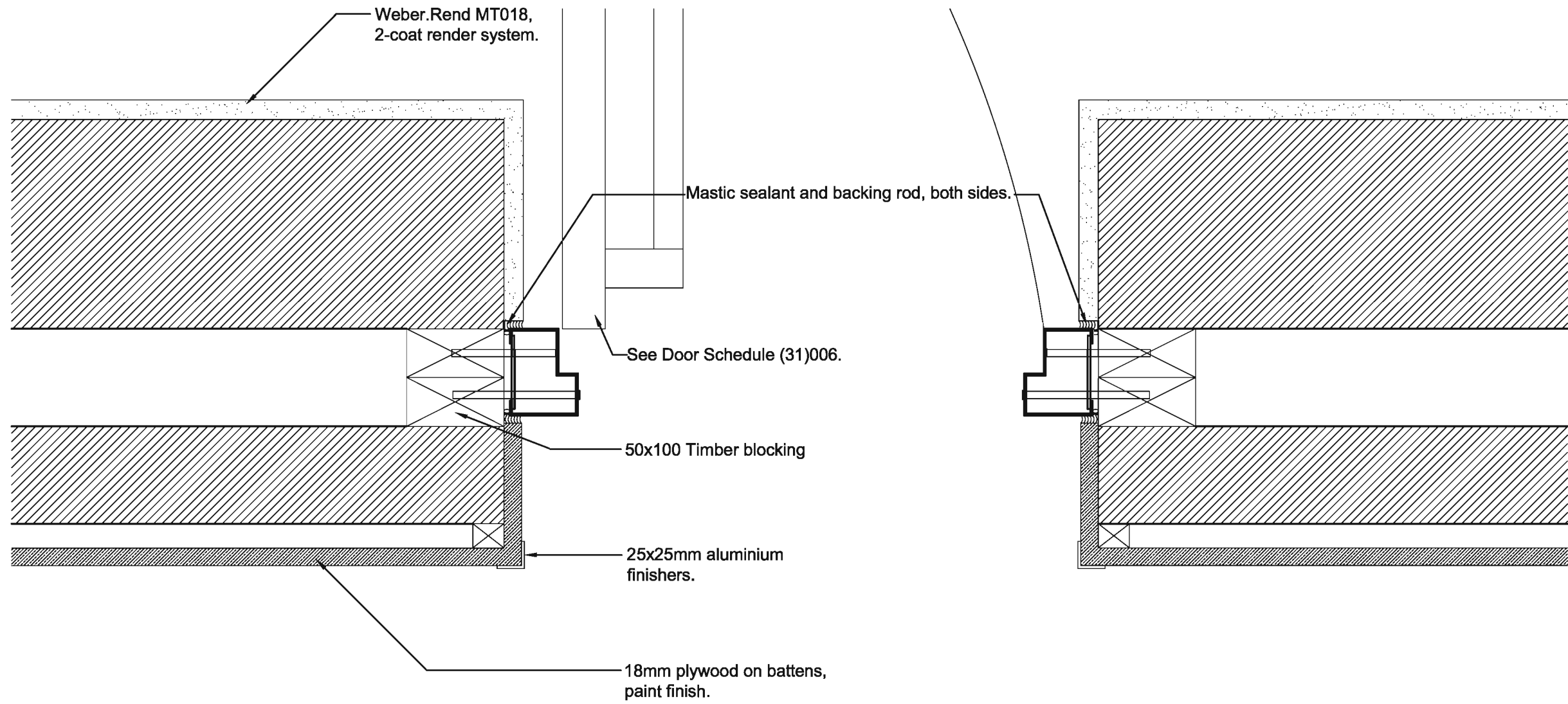

A Construction Revisions

Status  
**Construction**

Client  
**Aldi Stores Ltd**

Project  
**Aldi  
 135-137 Ayr Road  
 Prestwick**

Title  
**External Door Jambs  
 DE6**

Scale	Size	Date	Drawn	Checked
1:5	A3	02.06.08	AT	WJ

3DReid  
 36 North Castle Street,  
 Edinburgh, EH2 3BN  
 t: +44 (0)131 225 4040  
 f: +44 (0)131 225 4747  
 w: http://www.3dreid.com  
 Belfast Birmingham Edinburgh  
 Falkirk Glasgow London Manchester

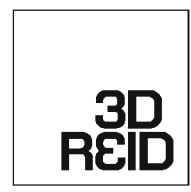

External Door Jambs, DE6  
 SCALE: 1:5

copyright by 3DReid

Project No. 06109 Drawing No. (21)031 Rev. A

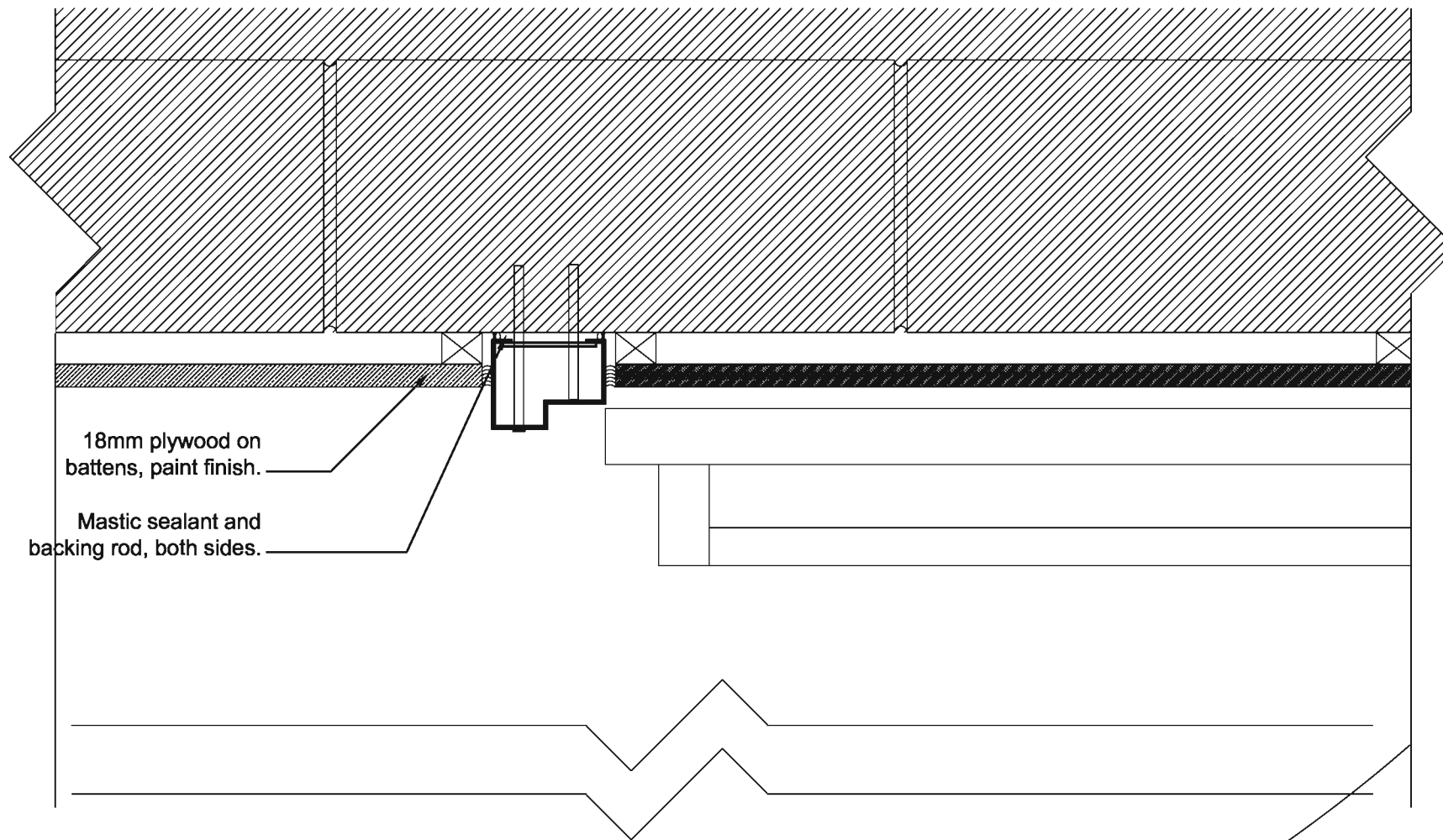

Notes  
Do not scale from this drawing. All dimensions to be checked on site prior to construction and any discrepancies reported to the Architect. Copyright reserved.

Aldi Stores Ltd						
Store size	805	850	900	995	1125	Alt
Store Type	Block	Fork	Spk	Flat	Special	Alt
Loading Config.	End	Side	Reverse	Alt		
Handing	LH	RH	Alt			
Suspended Ceiling	Yes	No	Alt			

See door schedule (31)006.

Mastic sealant and backing rod, both sides.

25x25mm aluminium finisher.

89

51

6

18mm plywood on battens, paint finish.

Weber.Rend SR317 one coat render system.

Existing masonry wall.

A Construction Revisions --- AT

Status  
**Construction**

Client  
**Aldi Stores Ltd**

Project  
**Aldi  
135-137 Ayr Road  
Prestwick**

Title  
**External Door Jambs  
DE4**

Scale	Size	Date	Drawn	Checked
1:5	A3	02.06.08	AT	WJ

**3DReid**  
36 North Castle Street,  
Edinburgh, EH2 3BN  
t : +44 (0)131 225 4040  
f : +44 (0)131 225 4747  
w : <http://www.3dreid.com>  
Belfast Birmingham Edinburgh  
Falkirk Glasgow London Manchester



External Door Jambs, DE4  
SCALE: 1:5

copyright by 3DReid

Project No.	Drawing No.	Rev.
06109	(21)009 A	

Notes  
Do not scale from this drawing. All dimensions to be checked on site prior to construction and any discrepancies reported to the Architect. Copyright reserved.

Aldi Stores Ltd						
Store size	805	850	900	995	1125	Alt
Store Type	Blade	Fork	Split	Flat	Special	Alt
Loading Config.	End	Side	Reverse	Alt		
Handing	LH	RH	Alt			
Suspended Ceiling	Yes	No	Alt			

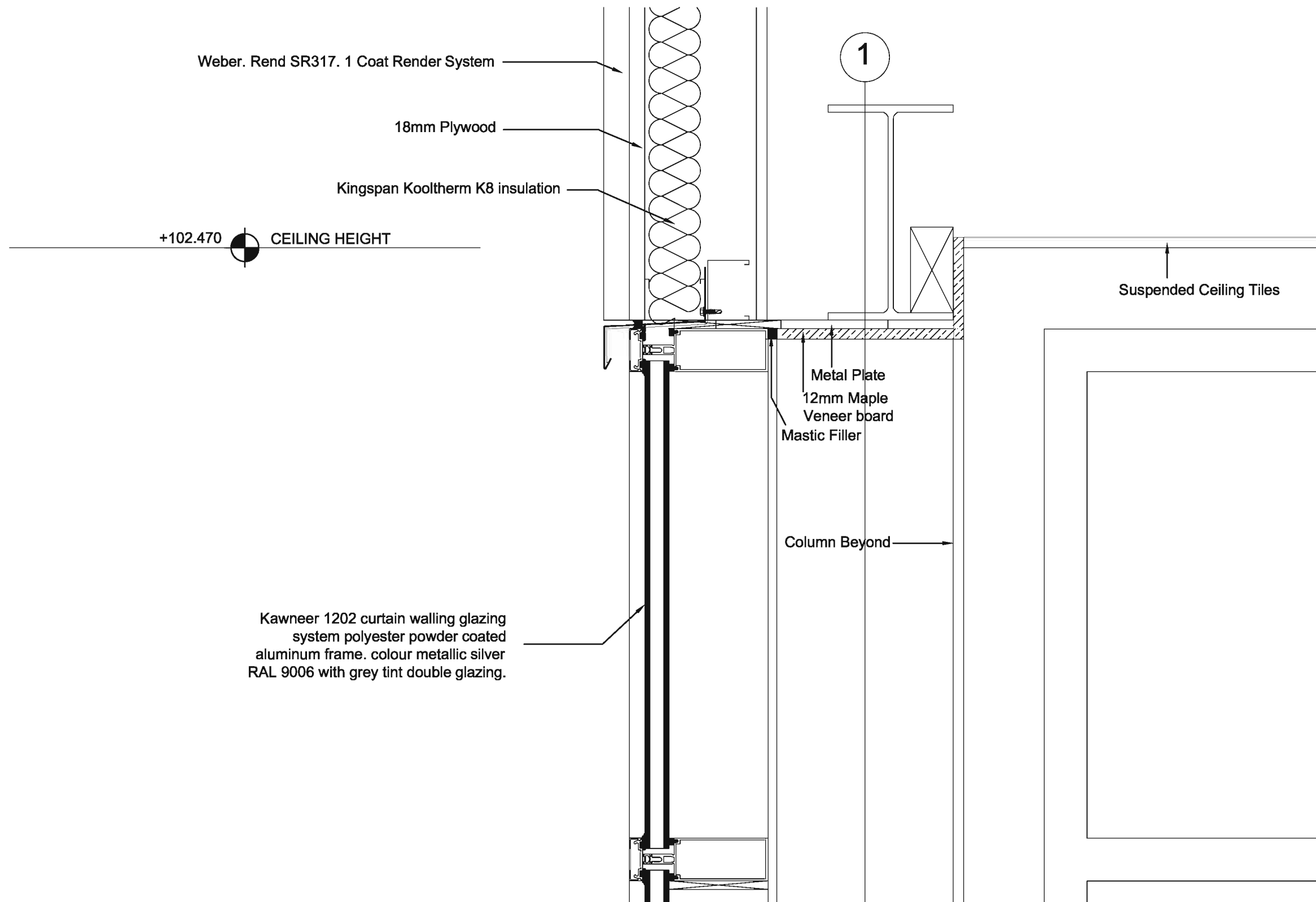

A Construction  
Revisions

Status  
**Construction**

Client  
**Aldi Stores Ltd**

Project  
**Aldi  
135-137 Ayr Road  
Prestwick**

Title  
**Head Detail**

Scale	Size	Date	Drawn	Checked
1:50	A3	24.07.08	SM	--

**3DReid**  
38 North Castle Street,  
Edinburgh, EH2 3BN  
t: +44 (0)131 225 4040  
f: +44 (0)131 225 4747  
w: http://www.3dreid.com  
Belfast Birmingham Edinburgh  
Falkirk Glasgow London Manchester



**01** EAST CANOPY WALL HEAD DETAIL  
SCALE: 1:50

copyright by 3DReid

Project No.	Drawing No.	Rev.
00109	(21)033	A

Notes  
Do not scale from this drawing. All dimensions to be checked on site prior to construction and any discrepancies reported to the Architect. Copyright reserved.

Aldi Stores Ltd						
Store size	805	850	900	995	1125	All
Store Type	Blade	Fork	Spilt	Flat	Special	All
Loading Config.	End	Side	Reverse	All		
Handing	LH	RH	All			
Suspended Ceiling	Yes	No	All			

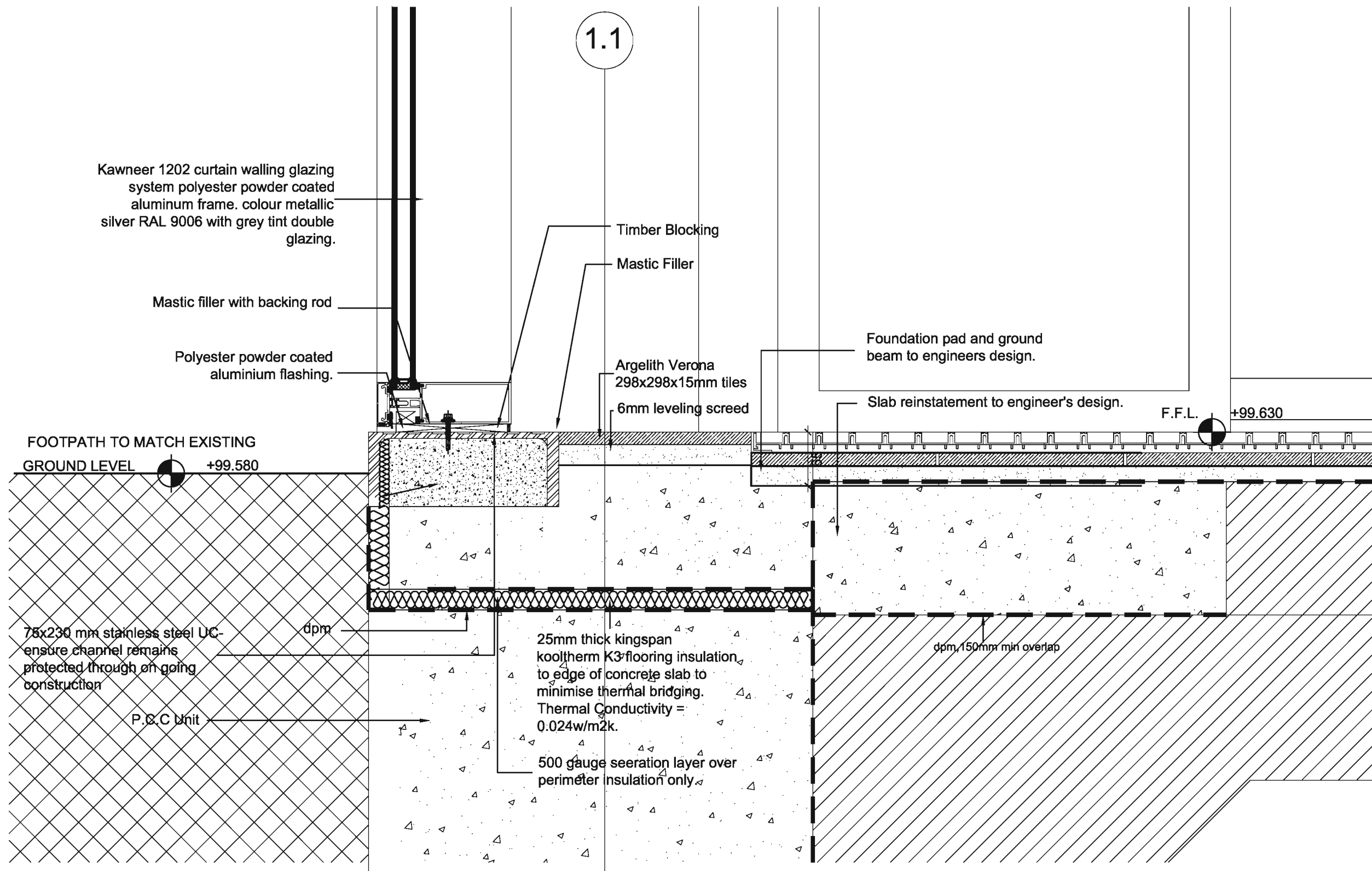

A Construction Revisions

Status  
**Construction**

Client  
**Aldi Stores Ltd**

Project  
**Aldi  
135-137 Ayr Road  
Prestwick**

Title  
**Base Detail**

Scale 1:50 Size A3 Date 24.07.08 Drawn SM Checked --

3DReid  
36 North Castle Street,  
Edinburgh, EH2 3BN  
t: +44 (0)131 225 4040  
f: +44 (0)131 225 4747  
w: http://www.3dreid.com  
Belfast Birmingham Edinburgh  
Falkirk Glasgow London Manchester

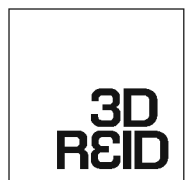

**01** EAST CANOPY WALL BASE DETAIL  
SCALE: 1:5

copyright by 3DReid

Project No. 06109 Drawing No. (21)034 Rev. A

Notes  
 Do not scale from this drawing. All dimensions to be checked on site prior to construction and any discrepancies reported to the Architect. Copyright reserved.

Aldi Stores Ltd						
Store size	805	850	900	995	1125	All
Store Type	Block	Port	Spa	Flat	Special	All
Loading Config.	End	Side	Reverse	All		
Handling	LH	RH	All			
Suspended Ceiling	Yes	No	All			

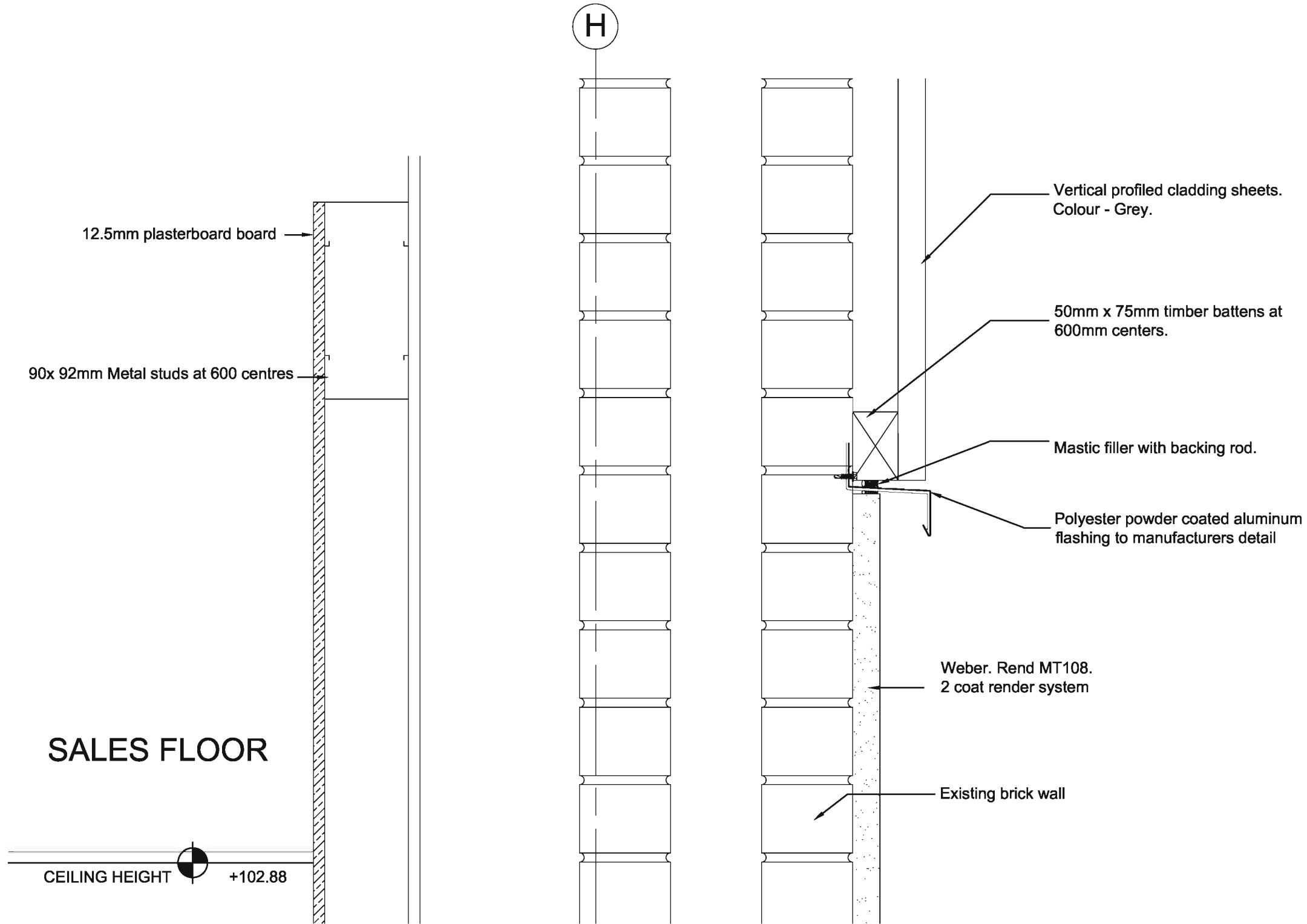

A Construction ---  
 Revisions

Status  
**Construction**

Client  
**Aldi Stores Ltd**

Project  
**Aldi  
 135-137 Ayr Road  
 Prestwick**

Title  
**High Level Cladding Detail  
 Gridlines H,3**

Scale	Size	Date	Drawn	Checked
1:5	A3	31/07/08	SM	--

**3DReid**  
 36 North Castle Street,  
 Edinburgh, EH2 3BN  
 t: +44 (0)131 225 4040  
 f: +44 (0)131 225 4747  
 w: http://www.3dreid.com  
 Belfast Birmingham Edinburgh  
 Falkirk Glasgow London Manchester

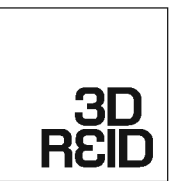

HIGH LEVEL CLADDING DETAIL  
 SCALE: 1:5

copyright by 3DReid

Project No.	Drawing No.	Rev.
06 09	(21)035	A

Notes  
Do not scale from this drawing. All dimensions to be checked on site prior to construction and any discrepancies reported to the Architect. Copyright reserved.

Aldi Stores Ltd						
Store size	805	850	900	995	1125	All
Store Type	Blade	Fork	Split	Flat	Special	All
Loading Config.	End	Side	Reverse	All		
Handing	LH	RH	All			
Suspended Ceiling	Yes	No	All			

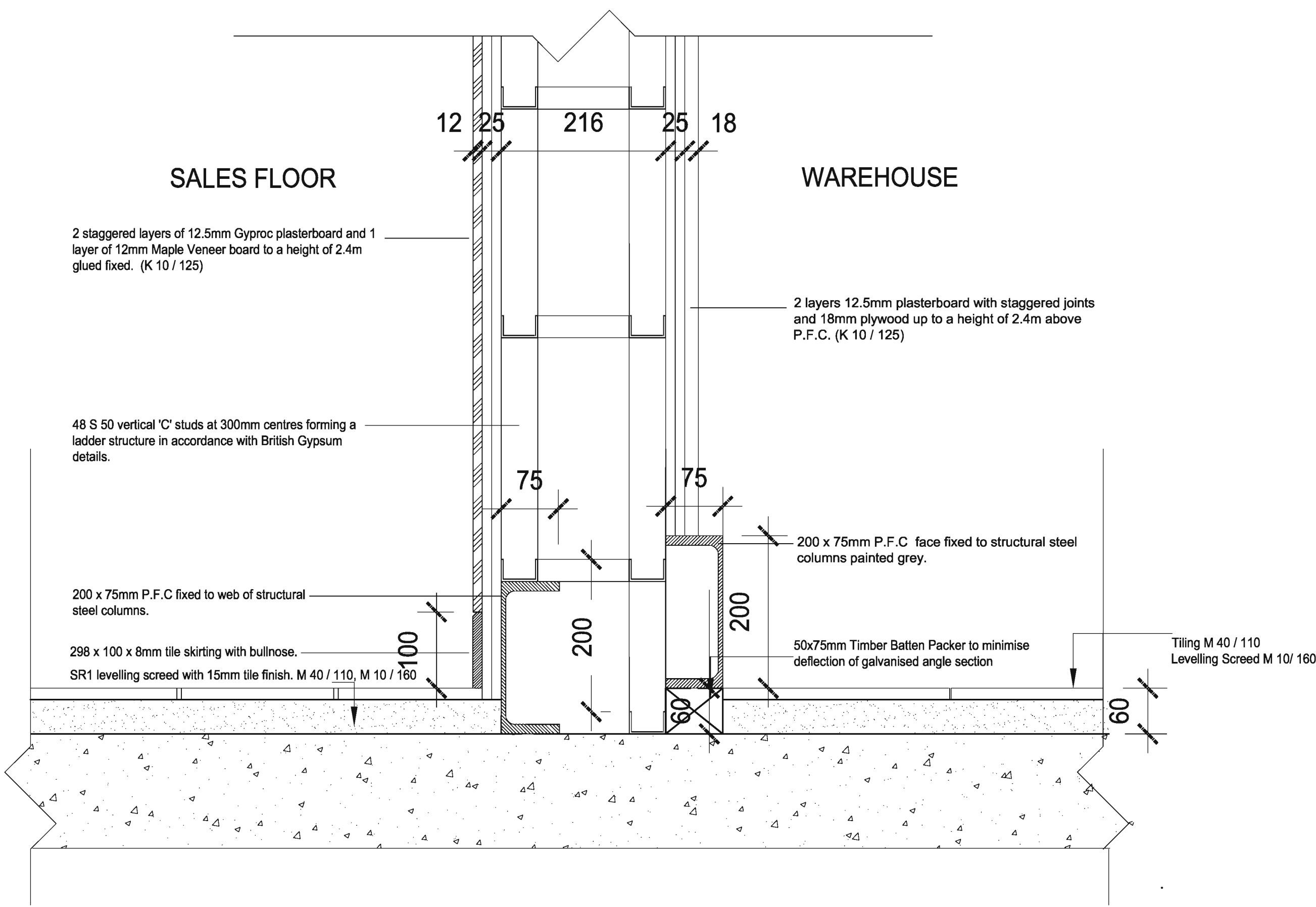

A Construction Revisions AT

Status  
**Construction**

Client  
**Aldi Stores Ltd**

Project  
**Aldi  
135-137 Ayr Road  
Prestwick**

Title  
**Spine Wall  
Base Detail**

Scale	Size	Date	Drawn	Checked
1:10	A3	05.06.08	AT	WJ

3DReid  
36 North Castle Street,  
Edinburgh, EH2 3BN  
t: +44 (0)131 225 4040  
f: +44 (0)131 225 4747  
w: http://www.3dreid.com  
Belfast Birmingham Edinburgh  
Falkirk Glasgow London Manchester

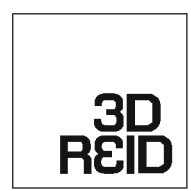

SPINE WALL BASE DETAIL  
SCALE: 1:10

copyright by 3DReid

Project No.	Drawing No.	Rev.
06109	(22)001	A

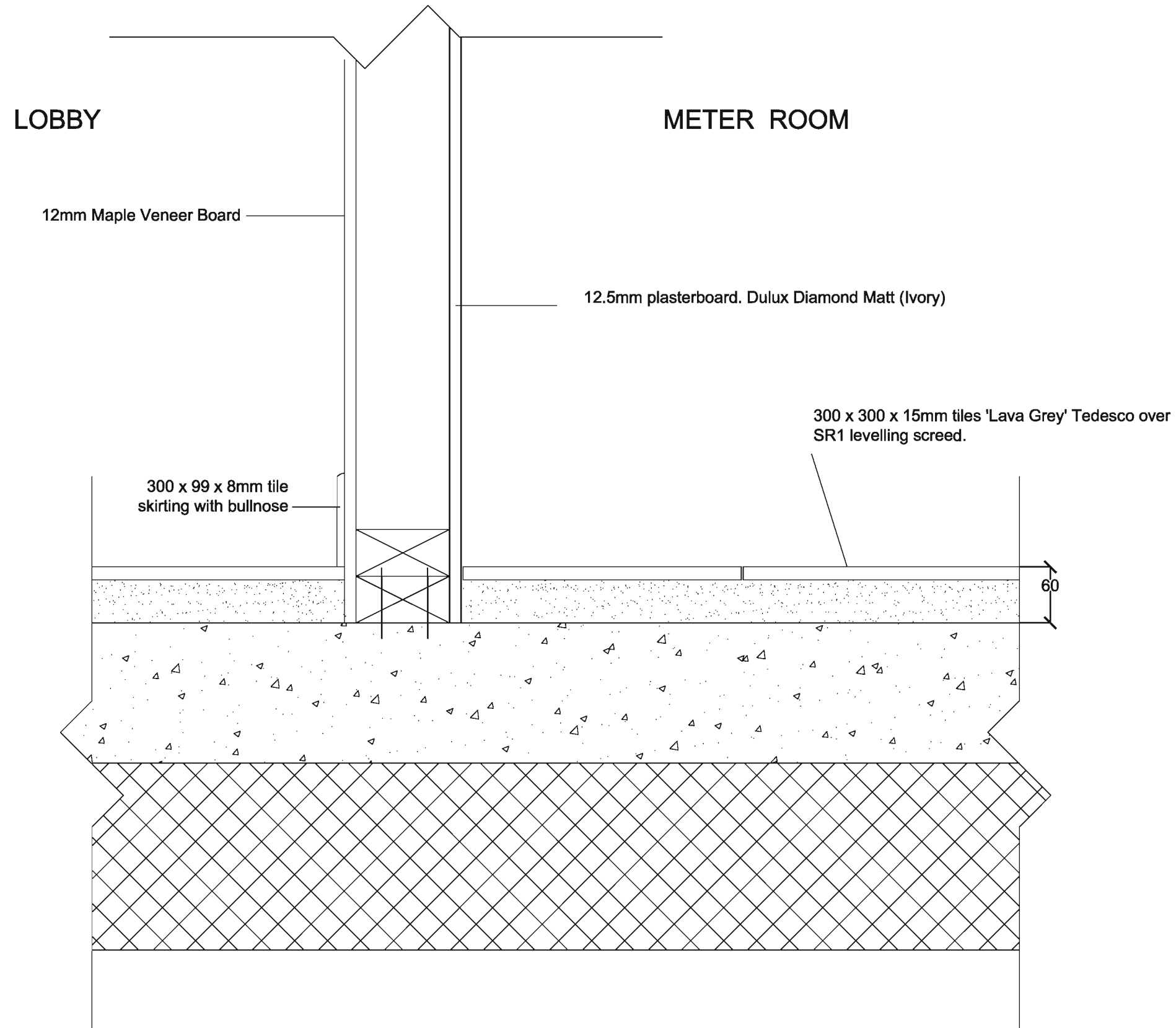

METER ROOM BASE DETAIL  
SCALE: 1:5

Notes  
Do not scale from this drawing. All dimensions to be checked on site prior to construction and any discrepancies reported to the Architect. Copyright reserved.

Aldi Stores Ltd						
Store size	805	850	900	995	1125	All
Store Type	Blade	Fork	Spill	Flat	Special	All
Loading Config.	End	Side	Reverse	All		
Handing	LH	RH	All			
Suspended Ceiling	Yes	No	All			

B	Construction	24.06.08	AW
A	Construction	16.06.08	AT

Revisions

Status

**Construction**

Client

**Aldi Stores Ltd**

Project

**Aldi**  
**135-137 Ayr Road**  
**Prestwick**

Title

**Meter Room**  
**Base Detail**

Scale	Size	Date	Drawn	Checked
1:5	A3	05.06.08	AT	WJ

3DReid  
36 North Castle Street,  
Edinburgh, EH2 3BN  
t: +44 (0)131 225 4040  
f: +44 (0)131 225 4747  
w: http://www.3dreid.com  
Belfast Birmingham Edinburgh  
Falkirk Glasgow London Manchester



copyright by 3DReid

Project No.	Drawing No.	Rev.
06 09	(22)002	B

Notes  
 Do not scale from this drawing. All dimensions to be checked on site prior to construction and any discrepancies reported to the Architect. Copyright reserved.

Aldi Stores Ltd						
Store size	805	850	900	995	1125	All
Store Type	Blade	Fork	Split	Flat	Special	All
Loading Config.	End	Side	Reverse	All		
Handing	LH	RH	All			
Suspended Ceiling	Yes	No	All			

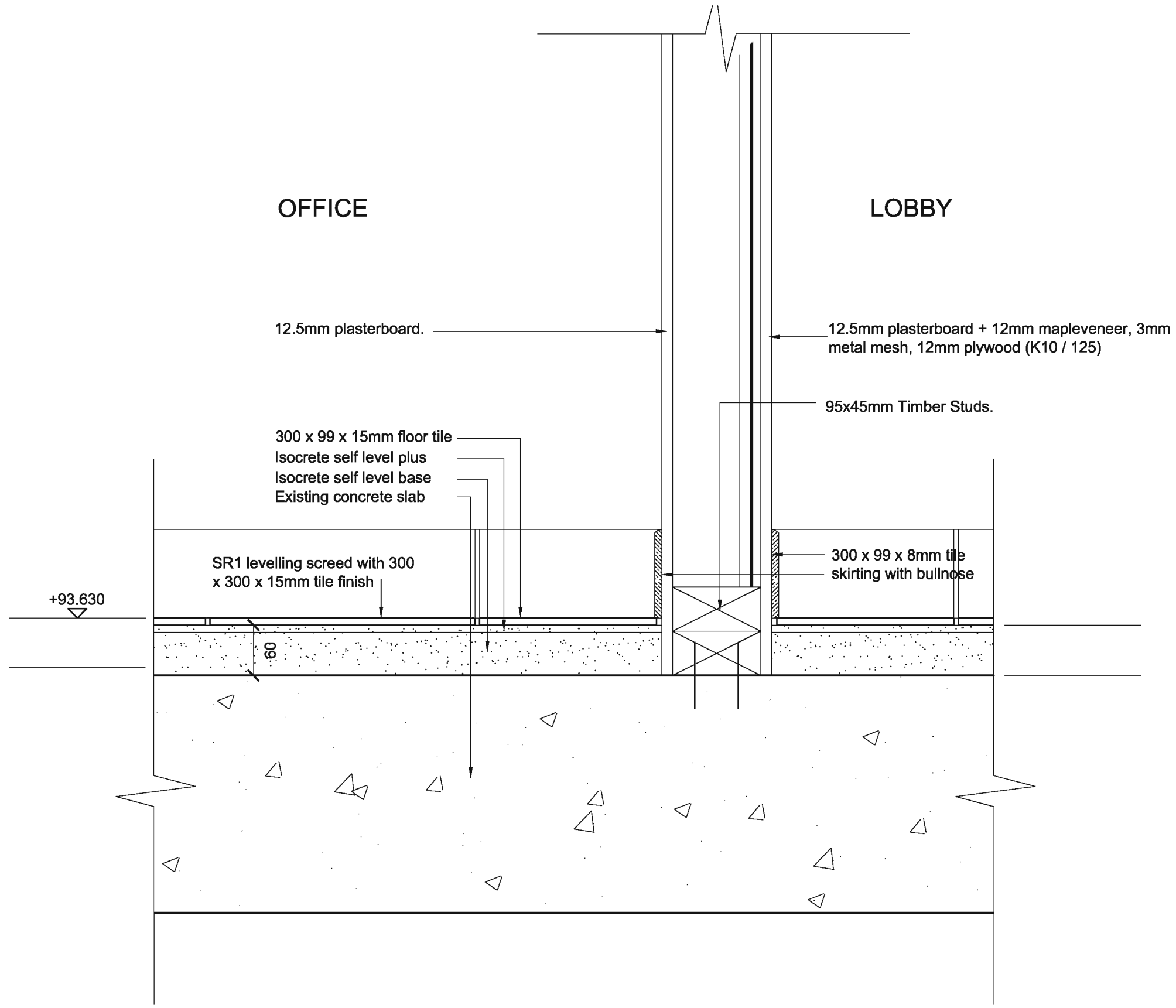

B Construction 24.06.08 AW  
 A Construction 16.06.08 SM  
 Revisions

Status  
**Construction**

Client  
**Aldi Stores Ltd**

Project  
**Aldi**  
**135-137 Ayr Road**  
**Prestwick**

Title  
**Office corner base detail**  
 --

Scale	Size	Date	Drawn	Checked
1:5	A3	10.06.08	--	--

3DReid  
 38 North Castle Street,  
 Edinburgh, EH2 3BN  
 t: +44 (0)131 225 4040  
 f: +44 (0)131 225 4747  
 w: http://www.3dreid.com  
 Belfast Birmingham Edinburgh  
 Falkirk Glasgow London Manchester

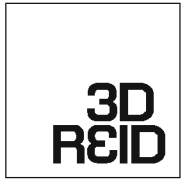

copyright by 3DReid

Proj. No.	Drawing No.	Rev.
06109	(22)003	B



Notes  
Do not scale from this drawing. All dimensions to be checked on site prior to construction and any discrepancies reported to the Architect. Copyright reserved.

Aldi Stores Ltd						
Store size	805	850	900	995	1125	Alt
Store Type	Blade	Fork	Split	Flat	Special	Alt
Loading Config.	End	Side	Reverse	Alt		
Handing	LH	RH	Alt			
Suspended Ceiling	Yes	No	Alt			

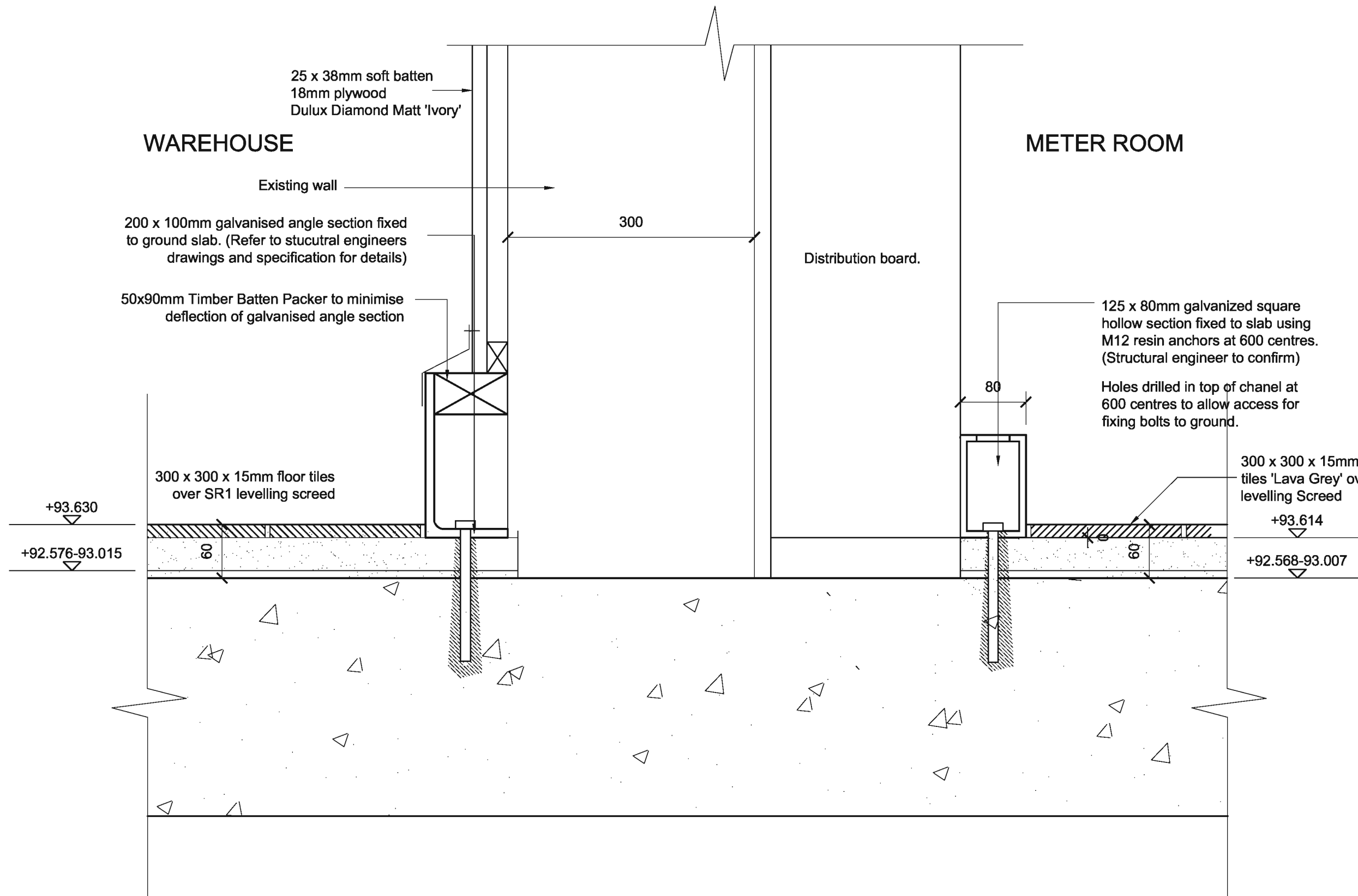

B	Construction	24.06.08	AW
A	Construction	16.06.08	AW

Revisions  
Status  
**Construction**

Client  
**Aldi Stores Ltd**

Project  
**Aldi  
135-137 Ayr Road  
Prestwick**

Title  
**Warehouse/Meter Room  
base detail**

Scale	Size	Date	Drawn	Checked
1:5	A3	10.06.08	-	-

3DReid  
36 North Castle Street,  
Edinburgh, EH2 3BN  
t: +44 (0)131 225 4040  
f: +44 (0)131 225 4747  
w: http://www.3dreid.com  
Belfast Birmingham Edinburgh  
Falkirk Glasgow London Manchester

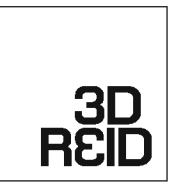

copyright by 3DReid

Project No.	Drawing No.	Rev.
06109	(22)006	B

Notes  
Do not scale from this drawing. All dimensions to be checked on site prior to construction and any discrepancies reported to the Architect. Copyright reserved.

Aldi Stores Ltd						
Store size	805	850	900	995	1125	All
Store Type	Back	Fork	Split	Flat	Special	All
Loading Config.	End	Side	Reverse	All		
Handing	LH	RH	All			
Suspended Ceiling	Yes	No	All			

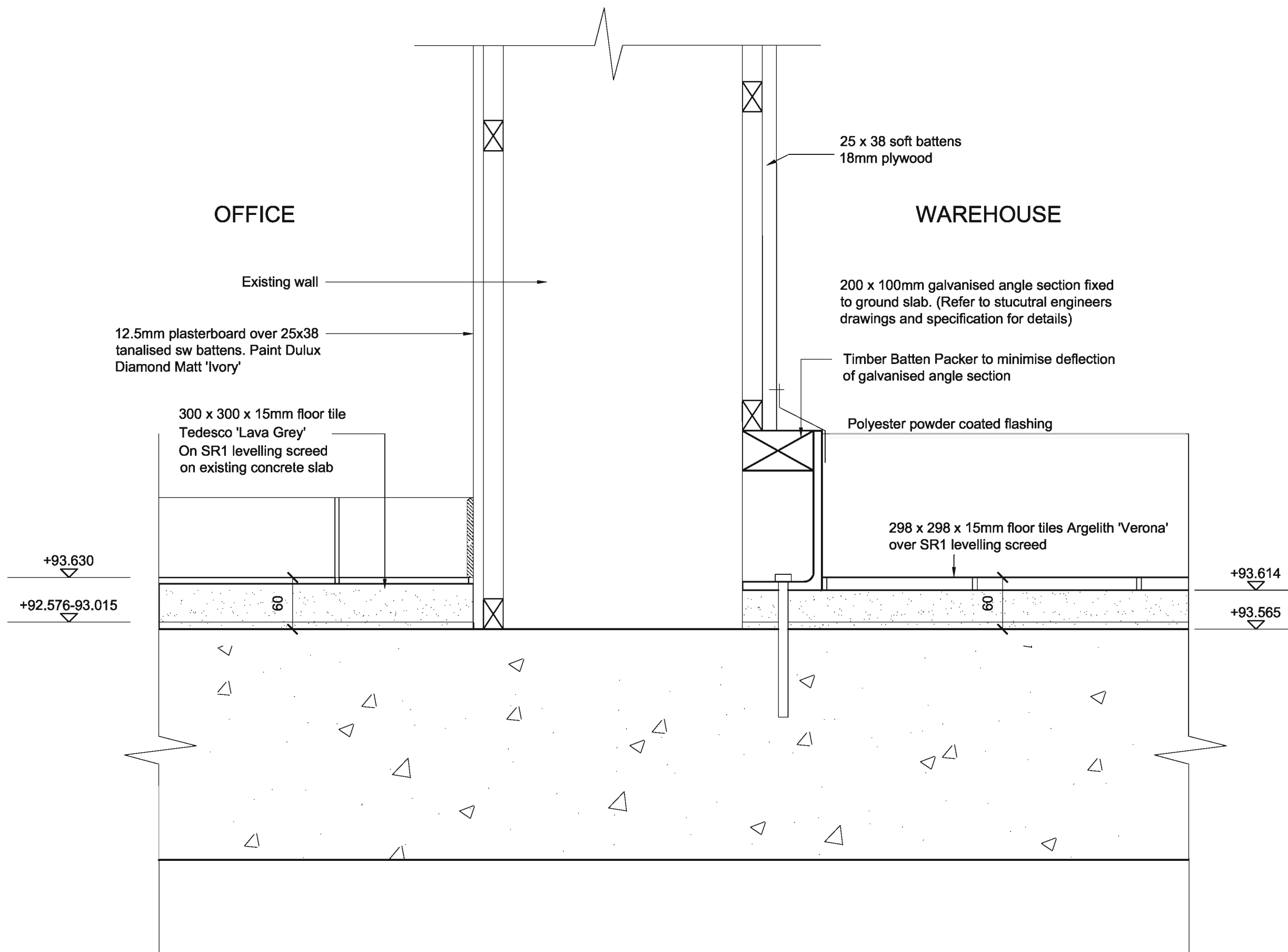

B Construction	24.06.08	AW
A Construction	16.06.08	SM

Status  
**Construction**

Client  
**Aldi Stores Ltd**

Project  
**Aldi  
135-137 Ayr Road  
Prestwick**

Title  
**Warehouse/Office base detail**

Scale	Size	Date	Drawn	Checked
1:5	A3	10.06.08		

**3DReid**  
36 North Castle Street,  
Edinburgh, EH2 3BN  
t: +44 (0)131 225 4040  
f: +44 (0)131 225 4747  
w: <http://www.3dreid.com>  
Belfast Birmingham Edinburgh  
Falkirk Glasgow London Manchester



copyright by 3DReid

Project No.	00109	Drawing No.	(22)007	Rev.	B
-------------	-------	-------------	---------	------	---

Notes  
 Do not scale from this drawing. All dimensions to be checked on site prior to construction and any discrepancies reported to the Architect. Copyright reserved.

Aldi Stores Ltd						
Store size	805	850	900	995	1125	All
Store Type	Blade	Font	Split	Flat	Special	All
Loading Config.	End	Blade	Reverse	All		
Handing	LH	RH	All			
Suspended Ceiling	Yes	No	All			

B	Construction	24.06.08	AW
A	Construction	16.06.08	SM

Revisions  
 Status  
**Construction**

Client  
**Aldi Stores Ltd**

Project  
**Aldi**  
**135-137 Ayr Road**  
**Prestwick**

Title  
**Lobby/Sales junction detail**

Scale	Size	Date	Drawn	Checked
1:5	A3	16.06.08	SM	--

**3DReid**  
 36 North Castle Street,  
 Edinburgh, EH2 3BN  
 t: +44 (0)131 225 4040  
 f: +44 (0)131 225 4747  
 w: http://www.3dreid.com  
 Belfast Birmingham Edinburgh  
 Falkirk Glasgow London Manchester

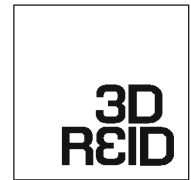

Project No.	Drawing No.	Rev.
06109	(22)008	B

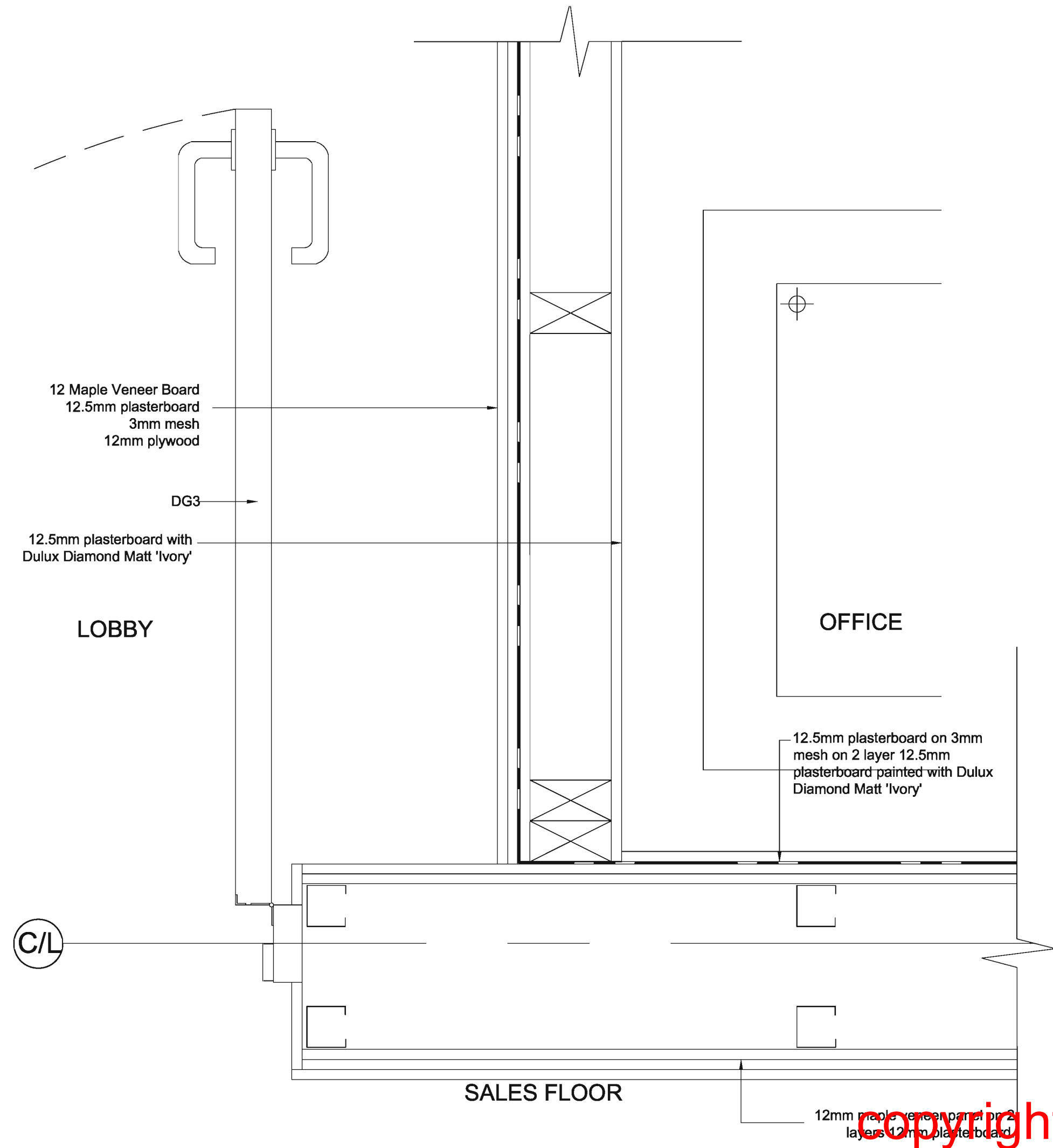

copyright by 3DReid

Notes  
Do not scale from this drawing. All dimensions to be checked on site prior to construction and any discrepancies reported to the Architect. Copyright reserved.

Aldi Stores Ltd						
Store size	805	850	900	995	1125	All
Store Type	Blade	Fork	Spill	Flat	Spatial	All
Loading Config.	End	Side	Reverse	All		
Handing	LH	RH	All			
Suspended Ceiling	Yes	No	All			

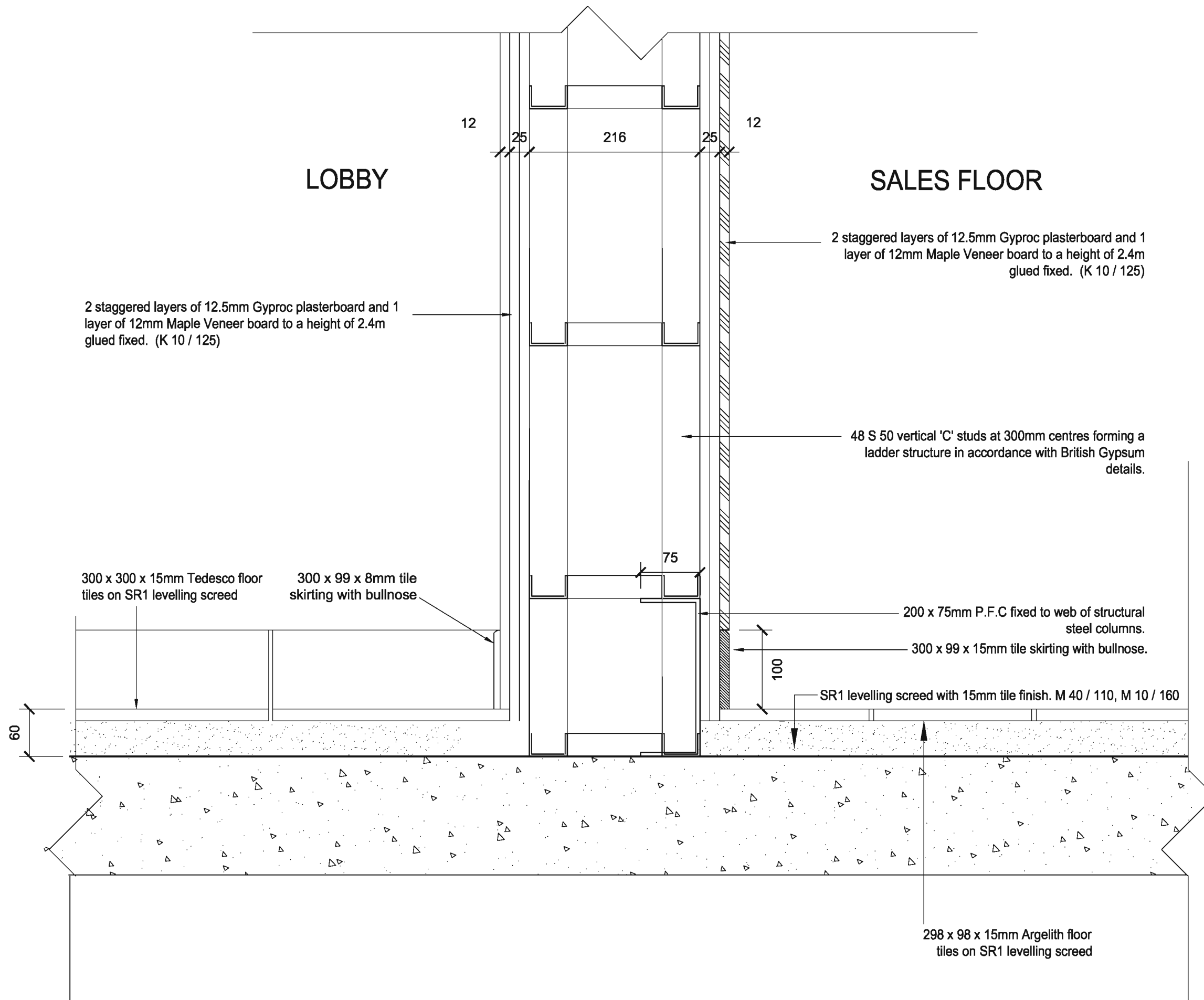

A Construction 24.06.08 AW  
Revisions

Status  
**Construction**

Client  
**Aldi Stores Ltd**

Project  
**Aldi  
135-137 Ayr Road  
Prestwick**

Title  
**Lobby/Sales Junction Base Detail**  
--

Scale	Size	Date	Drawn	Checked
1:5	A3	10.06.08	--	--

**3DReid**  
36 North Castle Street,  
Edinburgh, EH2 3BN  
t: +44 (0)131 225 4040  
f: +44 (0)131 225 4747  
w: http://www.3dreid.com  
Belfast Birmingham Edinburgh  
Falkirk Glasgow London Manchester

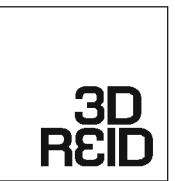

copyright by 3DReid

Project No.	Drawing No.	Rev.
06109	(22)009 A	

Notes  
Do not scale from this drawing. All dimensions to be checked on site prior to construction and any discrepancies reported to the Architect. Copyright reserved.

Aldi Stores Ltd						
Store size	805	850	900	995	1125	All
Store Type	Blade	Fork	Split	Flat	Special	All
Loading Config.	End	Side	Reverse	All		
Handing	LH	RH	All			
Suspended Ceiling	Yes	No	All			

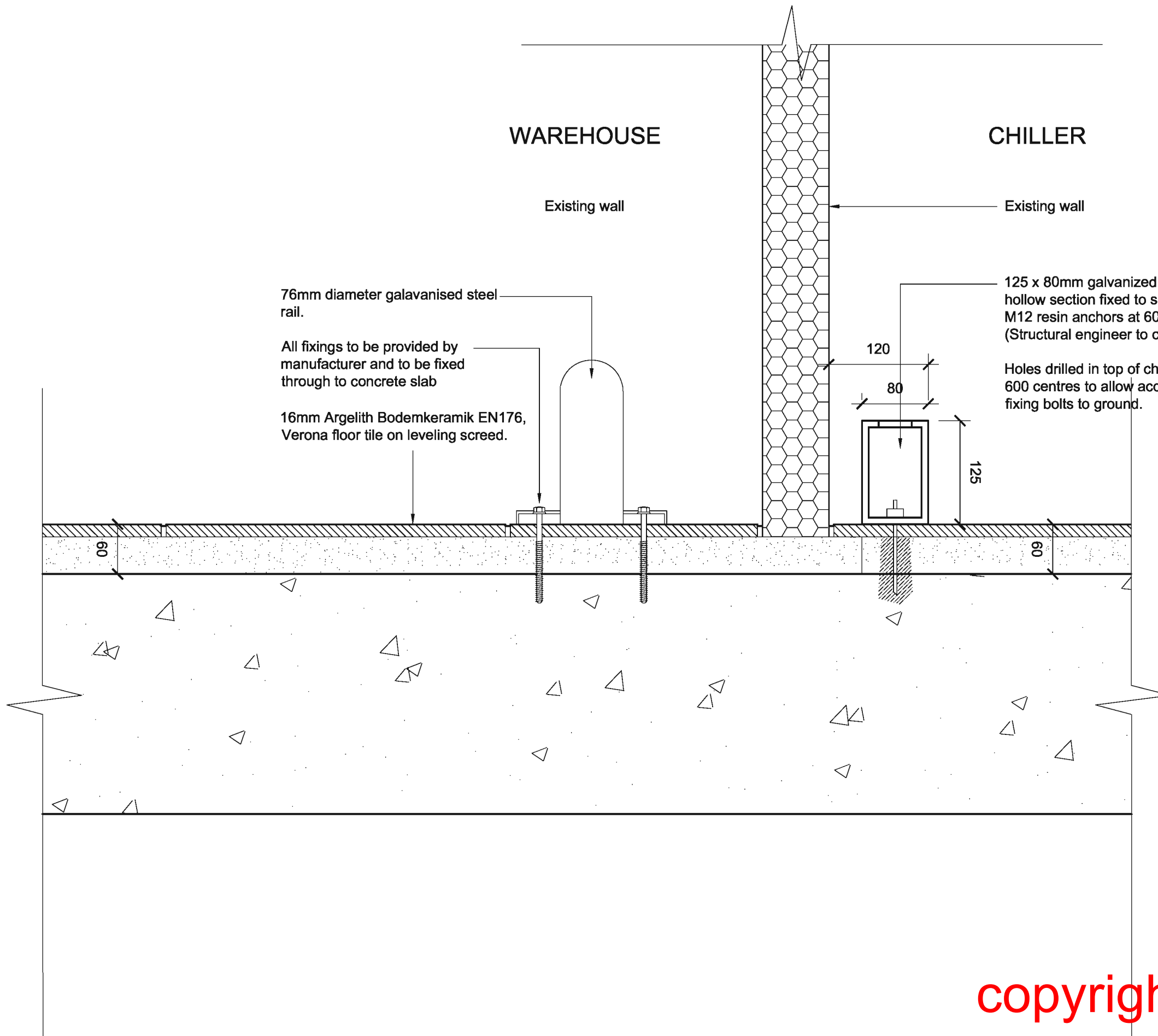

A Construction 24.06.08 AW

Revisions

Status

**Construction**

Client

**Aldi Stores Ltd**

Project

**Aldi**  
135-137 Ayr Road  
Prestwick

Title

**Warehouse/Chiller**  
**Base Detail**

Scale	Size	Date	Drawn	Checked
1:5	A3	17.06.08	AW	WHJ

3DReid

36 North Castle Street,  
Edinburgh, EH2 3BN  
t: +44 (0)131 225 4040  
f: +44 (0)131 225 4747  
w: <http://www.3dreid.com>  
Belfast Birmingham Edinburgh  
Falkirk Glasgow London Manchester

**3D**  
**REID**

Doc No.  
06109

Drawing No. Rev.  
(22)011 A

copyright by 3DReid

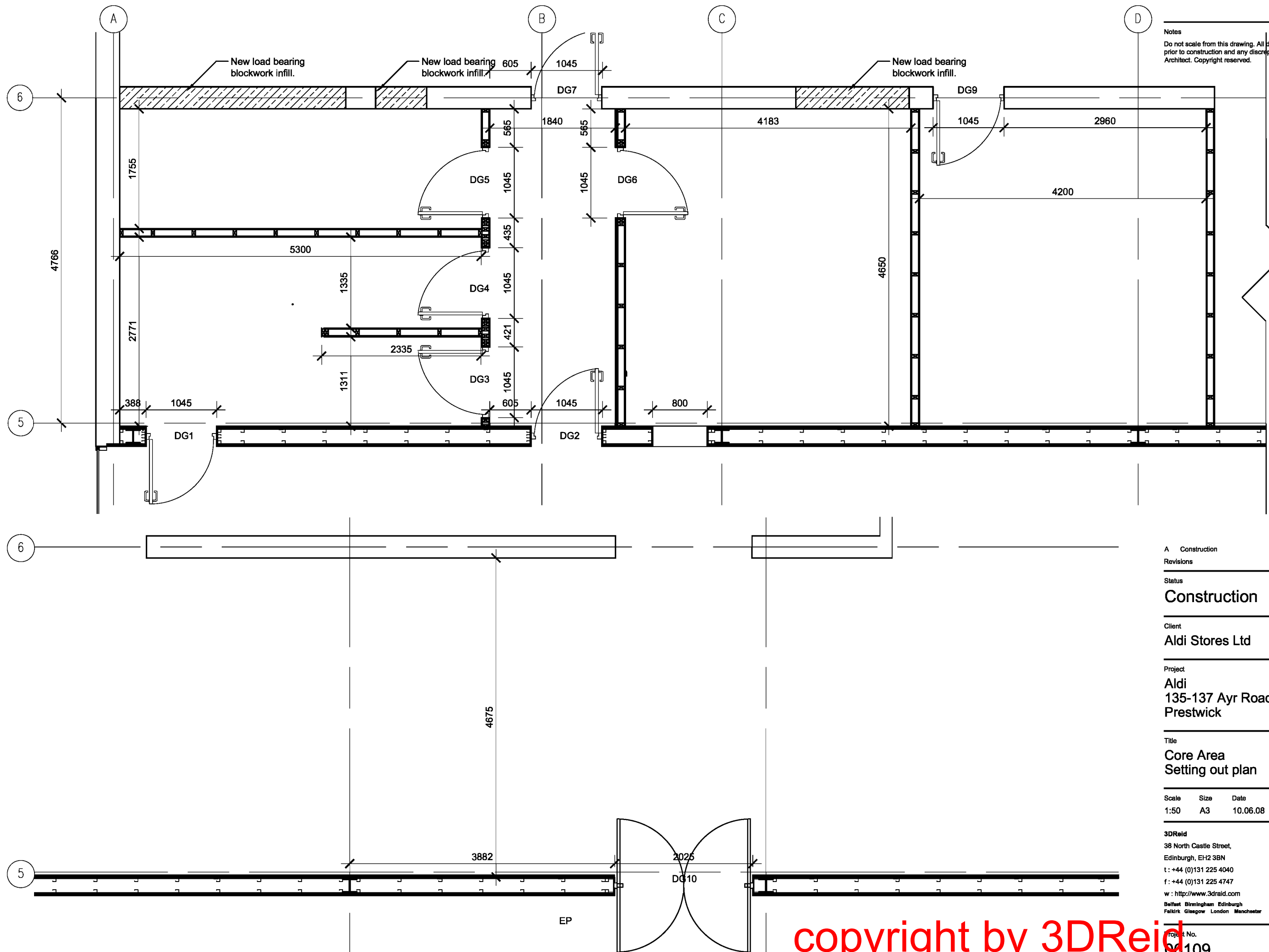

Notes  
Do not scale from this drawing. All dimensions to be checked on site prior to construction and any discrepancies reported to the Architect. Copyright reserved.

CONTINUED BELOW

A Construction 24.06.08 AW  
Revisions

Status  
**Construction**

Client  
**Aldi Stores Ltd**

Project  
**Aldi  
135-137 Ayr Road  
Prestwick**

Title  
**Core Area  
Setting out plan**

Scale	Size	Date	Drawn	Checked
1:50	A3	10.06.08	--	--

**3DReid**  
38 North Castle Street,  
Edinburgh, EH2 3BN  
t: +44 (0)131 225 4040  
f: +44 (0)131 225 4747  
w: <http://www.3draid.com>  
Belfast Birmingham Edinburgh  
Falkirk Glasgow London Manchester

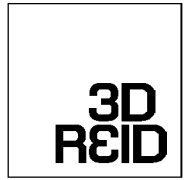

Project No. **00109** Drawing No. **(22)013 A** Rev.

copyright by 3DReid

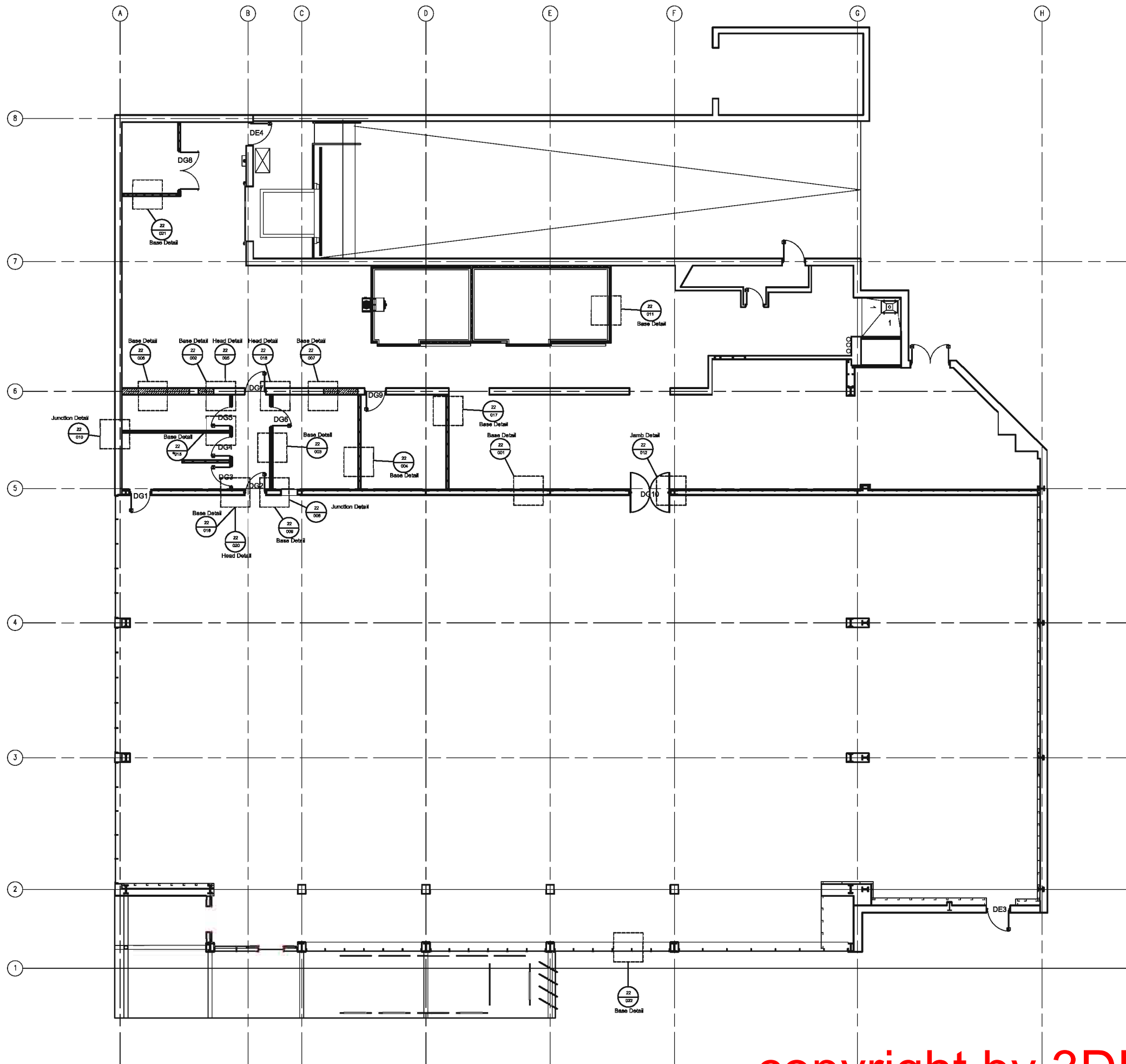

Notes  
 Do not scale from this drawing. All dimensions to be checked on site prior to construction and any discrepancies reported to the Architect. Copyright reserved.

Aldi Stores Ltd						
Store size	805	850	900	995	1125	All
Store Type	Blade	Fork	Spk	Flat	Special	All
Loading Config.	End	Side	Reverse	All		
Handing	LH	RH	All			
Suspended Ceiling	Yes	No	All			

A Construction 24.06.08 SM  
 Revisions

Status  
**Construction**

Client  
**Aldi Stores Ltd**

Project  
**Aldi**  
**135-137 Ayr Road**  
**Prestwick**

Title  
**Partition Details Reference**

Scale	Size	Date	Drawn	Checked
1:200	A3	10.06.08	SM	

**3DReid**  
 36 North Castle Street,  
 Edinburgh, EH2 3BN  
 t: +44 (0)131 225 4040  
 f: +44 (0)131 225 4747  
 w: <http://www.3dreid.com>  
 Belfast Birmingham Edinburgh  
 Falkirk Glasgow London Manchester

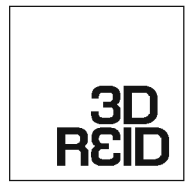

copyright by 3DReid

Project No.	Drawing No.	Rev.
08109	(22)014	A

Notes  
Do not scale from this drawing. All dimensions to be checked on site prior to construction and any discrepancies reported to the Architect. Copyright reserved.

Aldi Stores Ltd						
Store size	805	850	900	995	1125	All
Store Type	Blade	Fork	Split	Flat	Special	All
Loading Config.	End	Side	Reverse	All		
Handing	LH	RH	All			
Suspended Ceiling	Yes	No	All			

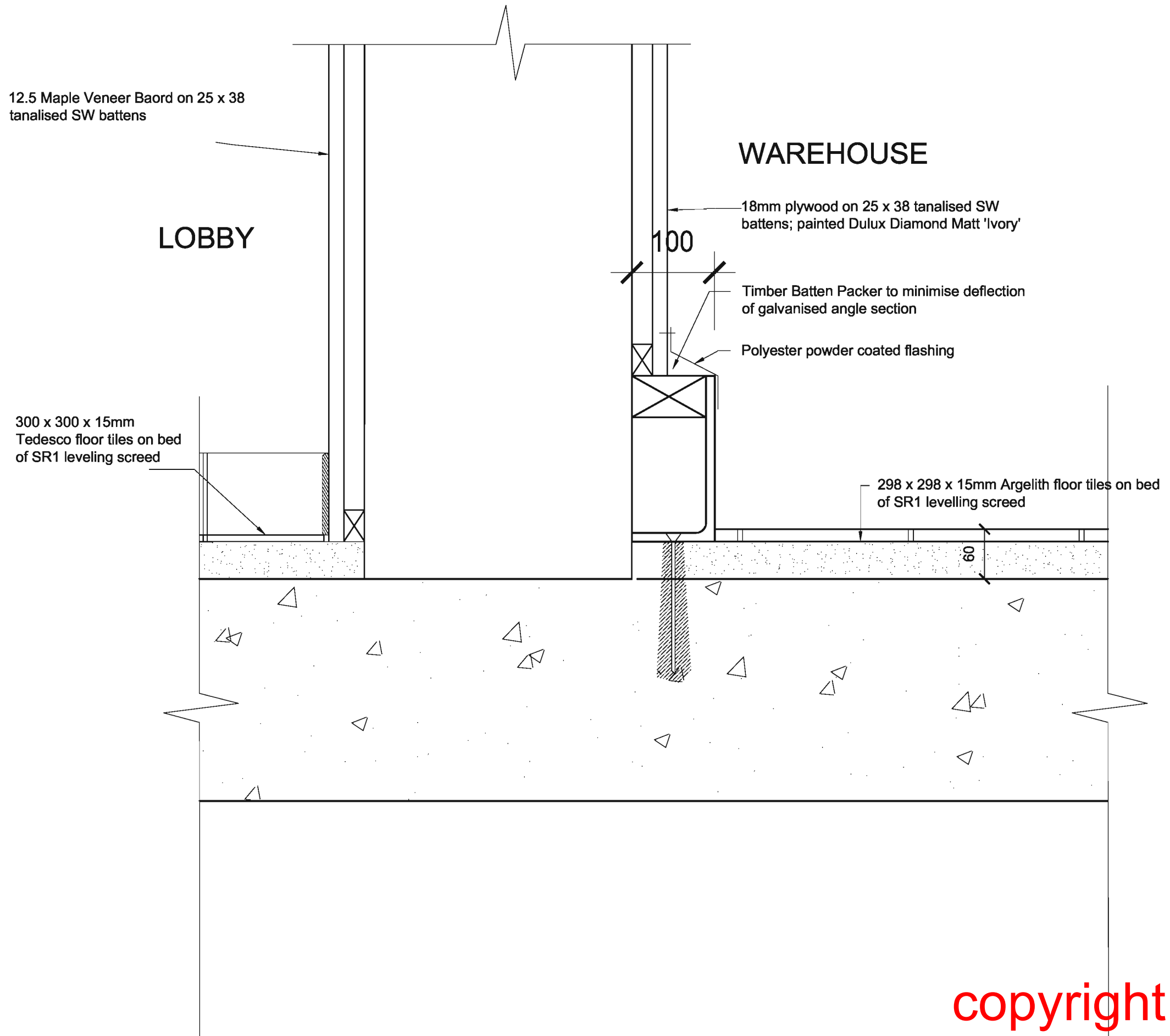

A Construction 24.06.08 AW  
Revisions

Status  
**Construction**

Client  
**Aldi Stores Ltd**

Project  
**Aldi  
135-137 Ayr Road  
Prestwick**

Title  
**Lobby/Warehouse Base Detail**

Scale	Size	Date	Drawn	Checked
1:5	A3	17.06.08	SM	-

3DReid  
36 North Castle Street,  
Edinburgh, EH2 3BN  
t: +44 (0)131 225 4040  
f: +44 (0)131 225 4747  
w: <http://www.3dreid.com>  
Belfast Birmingham Edinburgh  
Falkirk Glasgow London Manchester

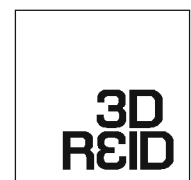

copyright by 3DReid

Proj. No.	Drawing No.	Rev.
06109	(22)016 A	



Notes  
 Do not scale from this drawing. All dimensions to be checked on site prior to construction and any discrepancies reported to the Architect. Copyright reserved.

Aldi Stores Ltd						
Store size	805	850	900	995	1125	All
Store Type	Blade	Fork	Spilt	Flat	Special	All
Loading Config.	End	Side	Reverse	All		
Handing	LH	RH	All			
Suspended Ceiling	Yes	No	All			

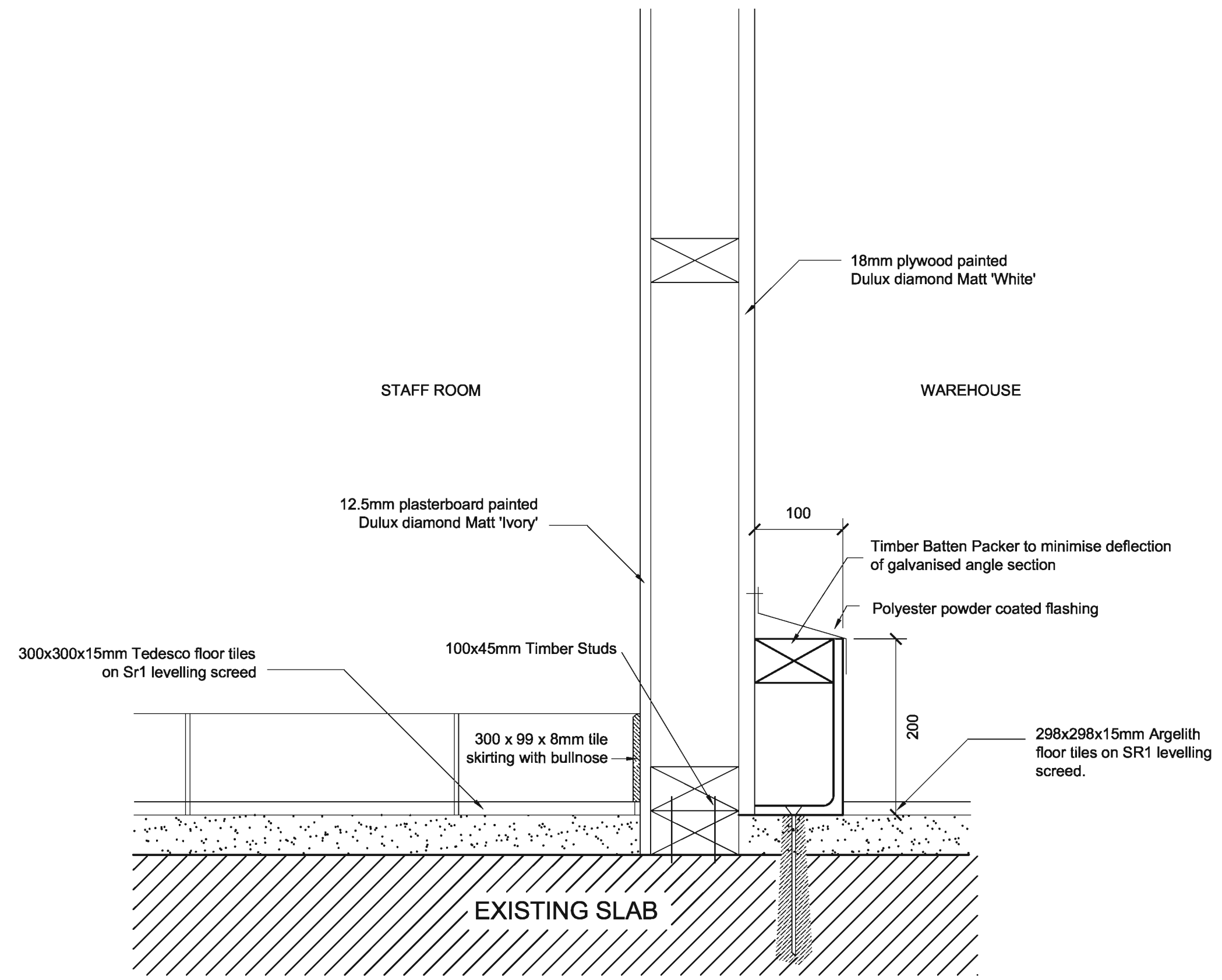

A Construction Revisions 24.06.08 AW

Status  
**Construction**

Client  
**Aldi Stores Ltd**

Project  
**Aldi**  
**135-137 Ayr Road**  
**Prestwick**

Title  
**Staff Room Corner Base Detail**

Scale	Size	Date	Drawn	Checked
1:5	A3	19.06.08	SM	-

**3DReid**  
 36 North Castle Street,  
 Edinburgh, EH2 3BN  
 t : +44 (0)131 225 4040  
 f : +44 (0)131 225 4747  
 w : <http://www.3dreid.com>  
 Belfast Birmingham Edinburgh  
 Falkirk Glasgow London Manchester



copyright by 3DReid

Projec. No.	Drawing No.	Rev.
08109	(22)017	A

Notes  
 Do not scale from this drawing. All dimensions to be checked on site prior to construction and any discrepancies reported to the Architect. Copyright reserved.

Aldi Stores Ltd						
Store size	805	850	900	995	1125	AI
Store Type	Blade	Fork	Split	Flat	Special	AI
Loading Config.	End	Side	Reverse	AI		
Handling	LH	RH	AI			
Suspended Ceiling	Yes	No	AI			

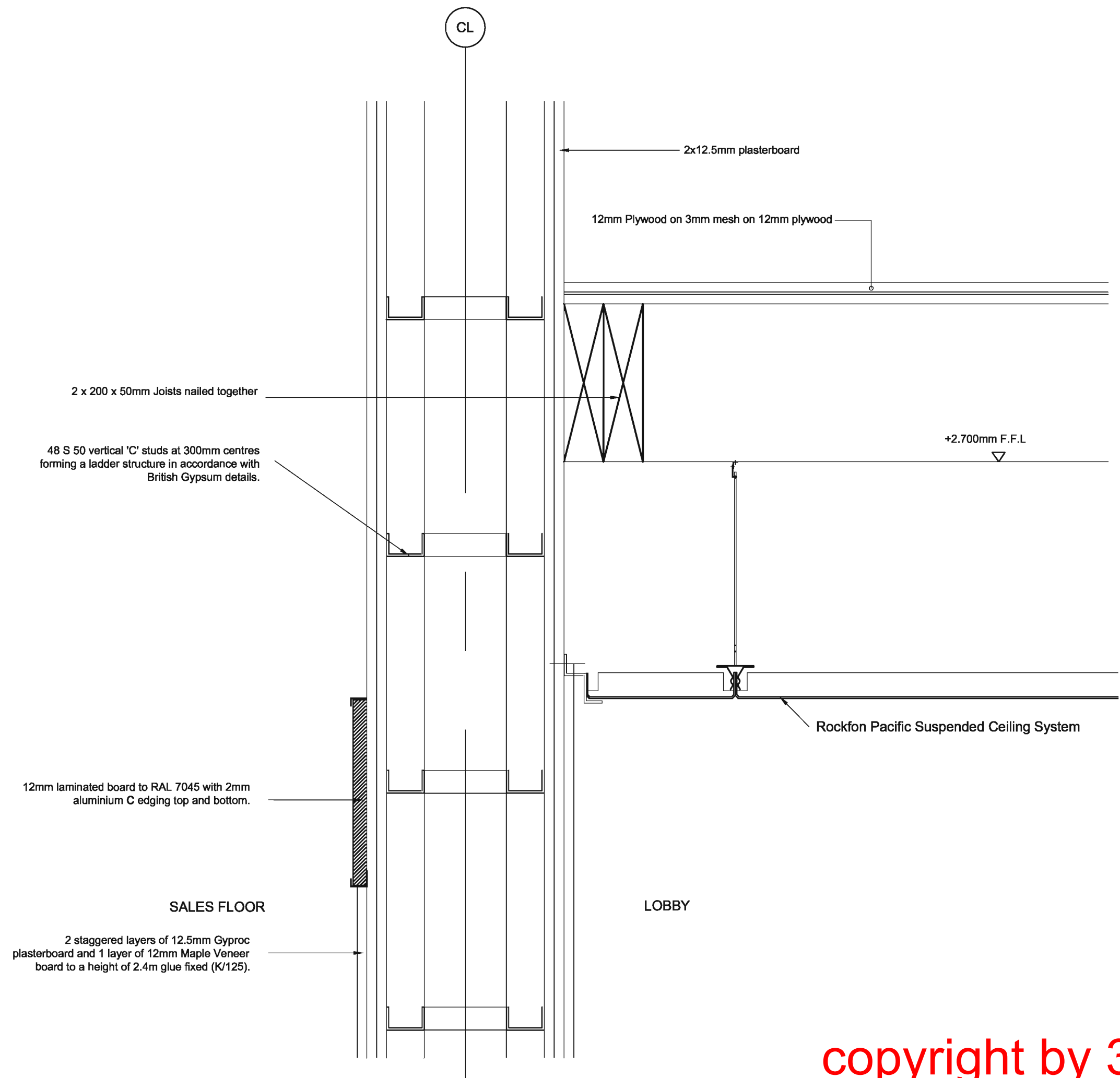

A Construction 24.06.08 AW

Revisions

Status

**Construction**

Client

**Aldi Stores Ltd**

Project

**Aldi  
 135 - 137 Ayr Road  
 Prestwick**

Title

**Lobby/Sales Head Detail**

Scale	Size	Date	Drawn	Checked
1:5	A3	19.06.08	SM	-

**3DReid**  
 36 North Castle Street,  
 Edinburgh, EH2 3BN  
 t: +44 (0)131 225 4040  
 f: +44 (0)131 225 4747  
 w: http://www.3dreid.com  
 Belfast Birmingham Edinburgh  
 Falkirk Glasgow London Manchester

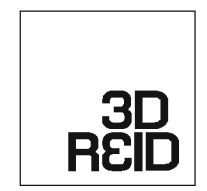

Project No.	Drawing No.	Rev.
06109	(22)020 A	

copyright by 3DReid

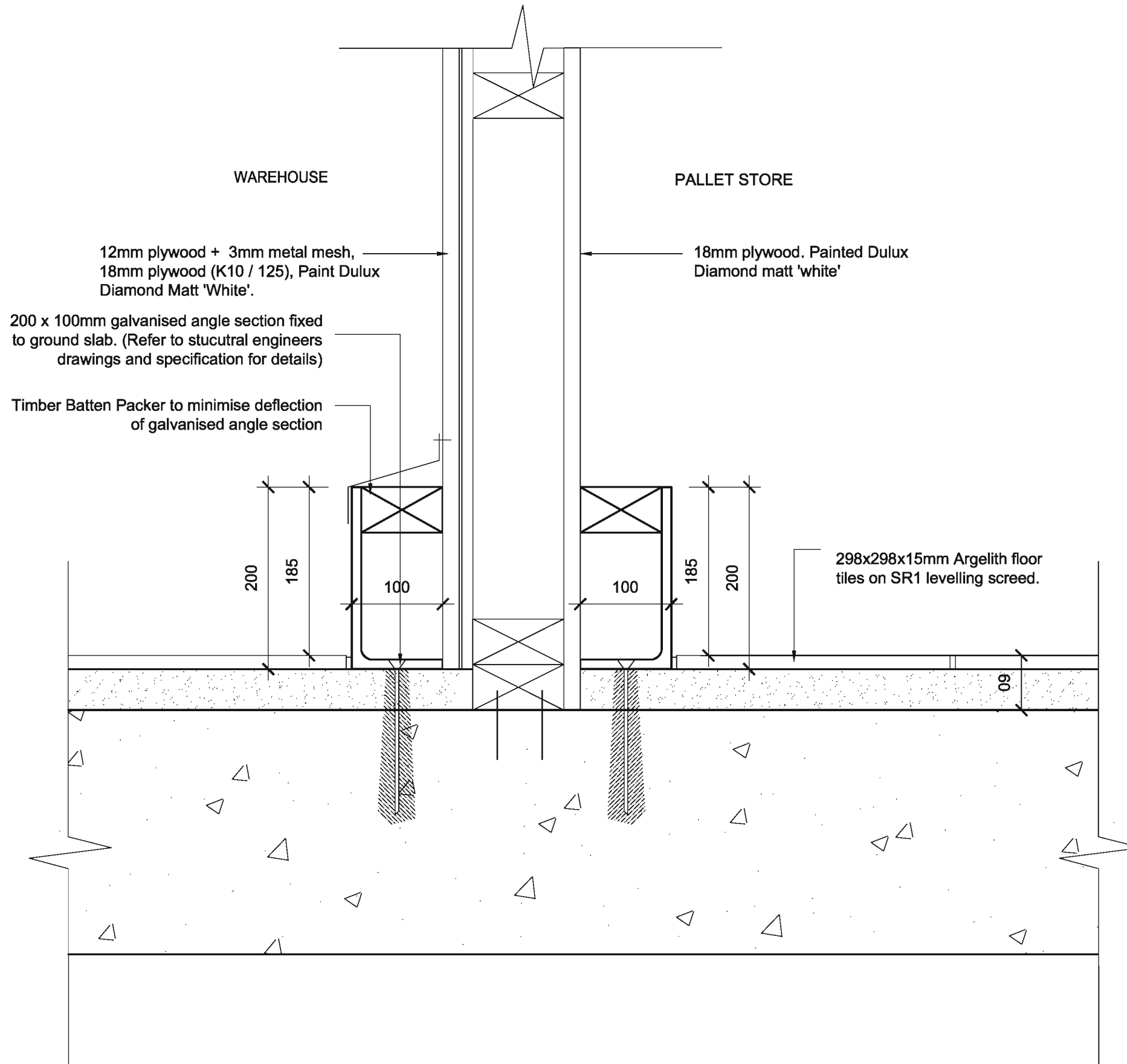

Notes  
 Do not scale from this drawing. All dimensions to be checked on site prior to construction and any discrepancies reported to the Architect. Copyright reserved.

Aldi Stores Ltd						
Store size	805	850	900	995	1125	All
Store Type	Blade	Fork	SpR	Flat	Special	All
Loading Config.	End	Side	Reverse	All		
Handing	LH	RH	All			
Suspended Ceiling	Yes	No	All			

A Construction 24.06.08 AW  
 Revisions

Status  
**Construction**

Client  
**Aldi Stores Ltd**

Project  
**Aldi**  
**135 - 137 Ayr Road**  
**Prestwick**

Title  
**Pallet Store/Warehouse Base Detail**

Scale	Size	Date	Drawn	Checked
1:5	A3	19.06.08	SM	-

**3DReid**  
 36 North Castle Street,  
 Edinburgh, EH2 3BN  
 t: +44 (0)131 225 4040  
 f: +44 (0)131 225 4747  
 w: http://www.3dreid.com  
 Belfast Birmingham Edinburgh  
 Falkirk Glasgow London Manchester

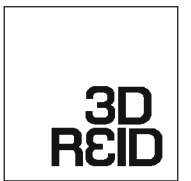

Project No. 16109 Drawing No. (22)021 Rev. A

copyright by 3DReid

Notes  
 Do not scale from this drawing. All dimensions to be checked on site prior to construction and any discrepancies reported to the Architect. Copyright reserved.

Aldi Stores Ltd						
Store size	805	850	900	995	1125	ALL
Store Type	Blade	Fork	Split	Flat	Special	ALL
Loading Config.	End	Side	Reverse	ALL		
Handing	LH	RH	ALL			
Suspended Ceiling	Yes	No	ALL			

EXTERNAL

SALES FLOOR

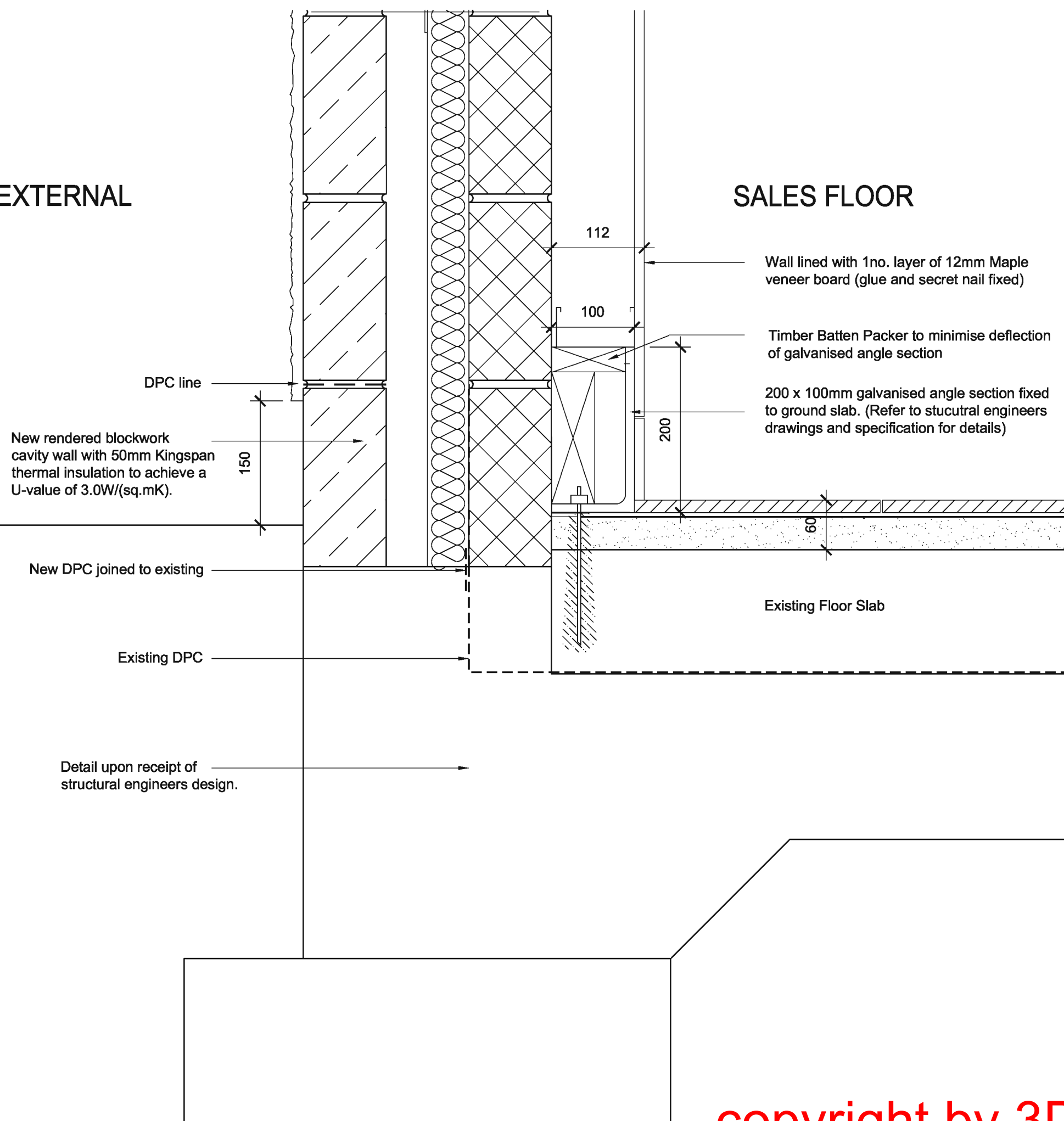

A Construction 24.06.08 AW  
 Revisions

Status  
**Construction**

Client  
**Aldi Stores Ltd**

Project  
**Aldi**  
**135-137 Ayr Road**  
**Prestwick**

Title  
**External Wall Base Detail**

Scale	Size	Date	Drawn	Checked
1:5	A3	18.06.08	AW	WJ

**3DReid**  
 36 North Castle Street,  
 Edinburgh, EH2 3BN  
 t : +44 (0)131 225 4040  
 f : +44 (0)131 225 4747  
 w : http://www.3dreid.com  
 Belfast Birmingham Edinburgh  
 Falkirk Glasgow London Manchester



Project No.	Drawing No.	Rev.
06109	(22)022	A

copyright by 3DReid

Notes  
 Do not scale from this drawing. All dimensions to be checked on site prior to construction and any discrepancies reported to the Architect. Copyright reserved.

Aldi Stores Ltd						
Store size	805	850	900	995	1125	All
Store Type	Blade	Fork	Split	Flat	Special	All
Loading Config.	End	Side	Reverse	All		
Handing	LH	RH	All			
Suspended Ceiling	Yes	No	All			

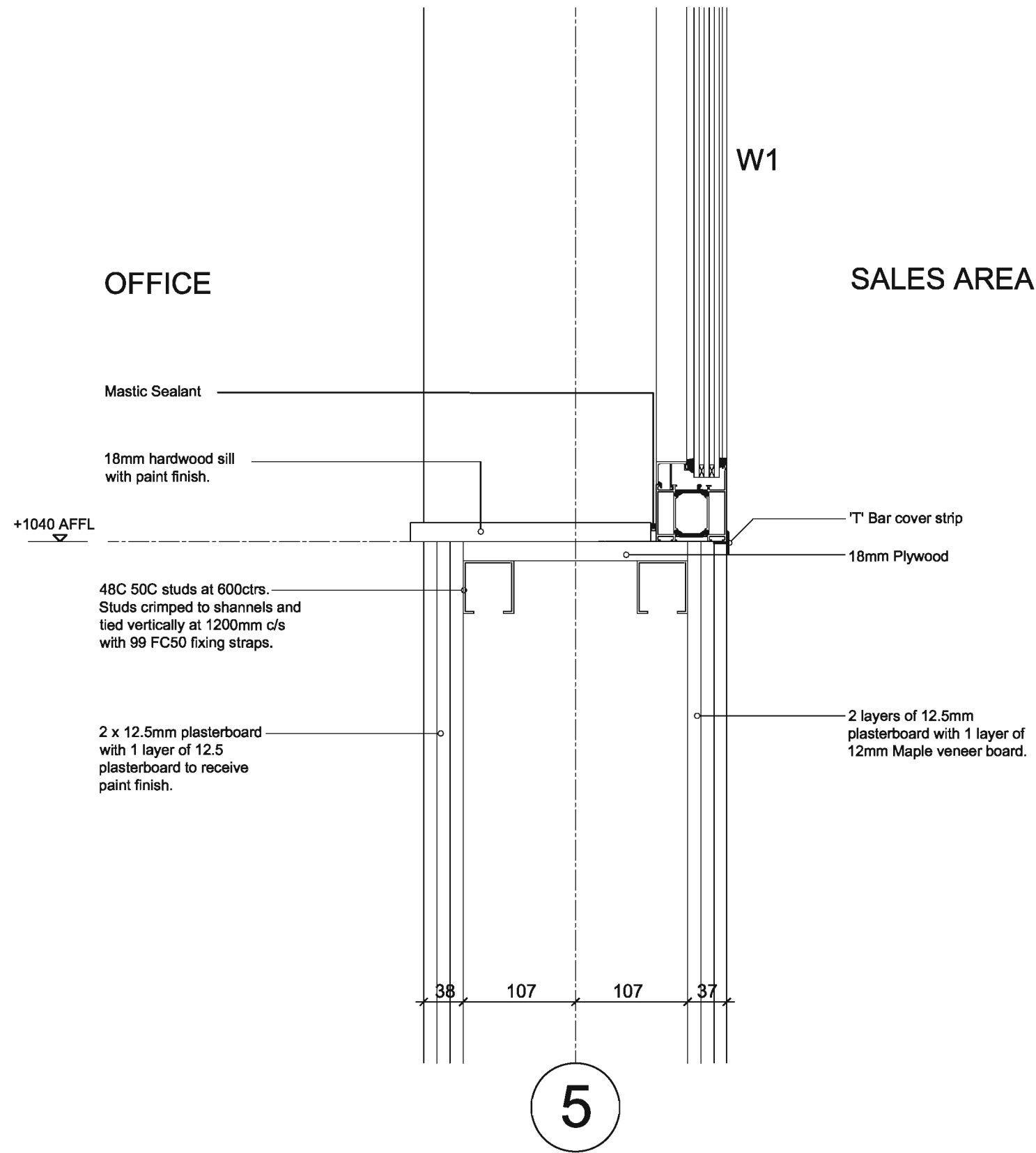

A Construction  
 Revisions

Status  
**Construction**

Client  
**Aldi Stores Ltd**

Project  
**Aldi**  
**135-137 Ayr Road**  
**Prestwick**

Title  
**W1**  
**Sill Detail**

Scale	Size	Date	Drawn	Checked
1:5	A3	21.07.08	SM	-

**3DReid**  
 36 North Castle Street,  
 Edinburgh, EH2 3BN  
 t: +44 (0)131 225 4040  
 f: +44 (0)131 225 4747  
 w: <http://www.3dreid.com>  
 Belfast Birmingham Edinburgh  
 Falkirk Glasgow London Manchester



Project No.	Drawing No.	Rev.
06109	(22)023 A	

copyright by 3DReid

Notes  
 Do not scale from this drawing. All dimensions to be checked on site prior to construction and any discrepancies reported to the Architect. Copyright reserved.

Aldi Stores Ltd							
Store size	805	850	900	995	1125	Alt	
Store Type	Blade	Fork	Split	Flat	Special	Alt	
Loading Config.	End	Side	Reverse	All			
Handing	LH	RH	All				
Suspended Ceiling	Yes	No	All				

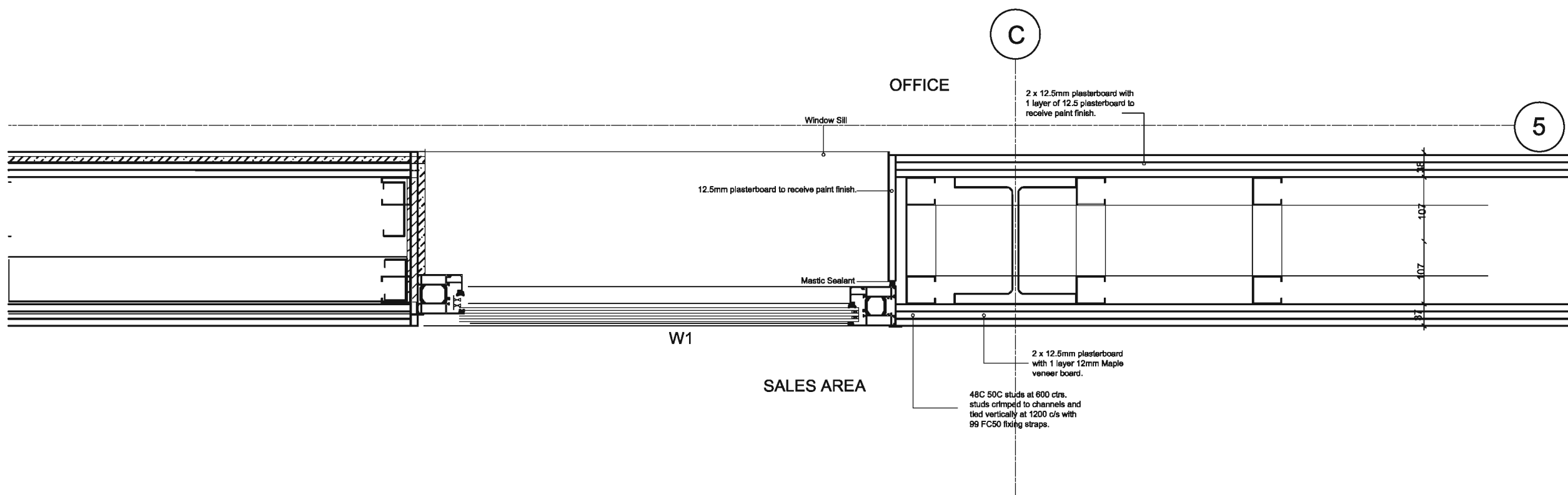

A Construction  
 Revisions

Status  
**Construction**

Client  
**Aldi Stores Ltd**

Project  
**Aldi  
 135 - 137 Ayr Road  
 Prestwick**

Title  
**W1, Jamb Detail**

Scale	Size	Date	Drawn	Checked
1:5	A3	21.07.08	SM	-

**3DReid**  
 36 North Castle Street,  
 Edinburgh, EH2 3BN  
 t: +44 (0)131 225 4040  
 f: +44 (0)131 225 4747  
 w: http://www.3dreid.com  
 Belfast Birmingham Edinburgh  
 Falkirk Glasgow London Manchester

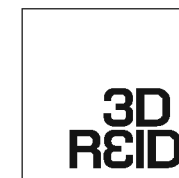

Project No.	Drawing No.	Rev.
06092	(22)024	A

copyright by 3DReid

Notes  
Do not scale from this drawing. All dimensions to be checked on site prior to construction and any discrepancies reported to the Architect. Copyright reserved.

Aldi Stores Ltd						
Store size	805	850	900	995	1125	All
Store Type	Blade	Fork	Spill	Fill	Special	All
Loading Config.	End	Skid	Reverser	All		
Handing	LH	RH	All			
Suspended Ceiling	Yes	No	All			

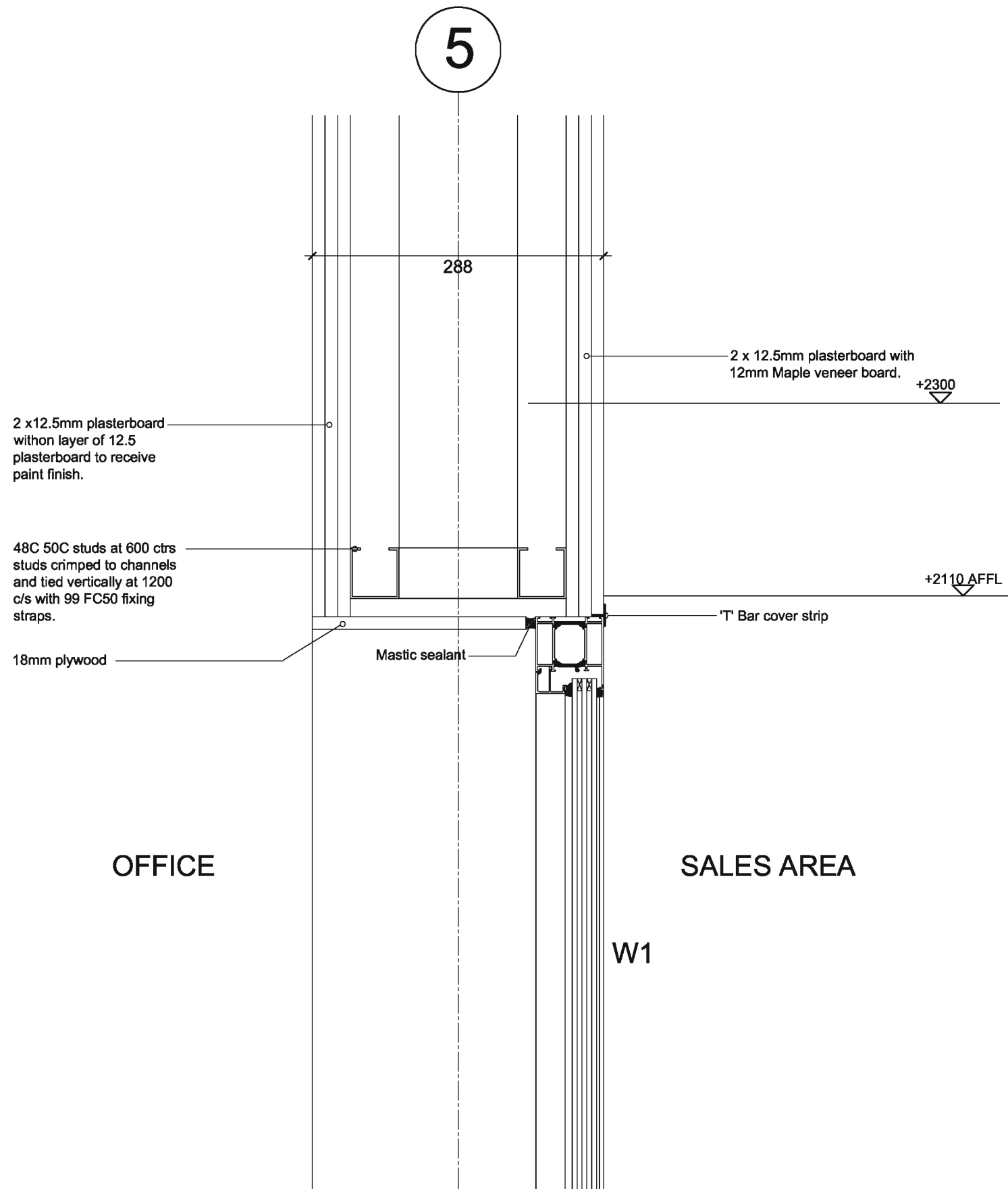

A Construction  
Revisions

Status  
**Construction**

Client  
**Aldi Stores Ltd**

Project  
**Aldi  
135-137 Ayr Road  
Prestwick**

Title  
**W1, Head Detail**

Scale	Size	Date	Drawn	Checked
1:5	A3	21.07.08	SM	--

**3DReid**  
36 North Castle Street,  
Edinburgh, EH2 3BN  
t: +44 (0)131 225 4040  
f: +44 (0)131 225 4747  
w: <http://www.3dreid.com>  
Belfast Birmingham Edinburgh  
Falkirk Glasgow London Manchester

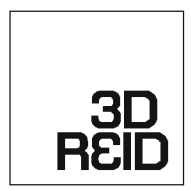

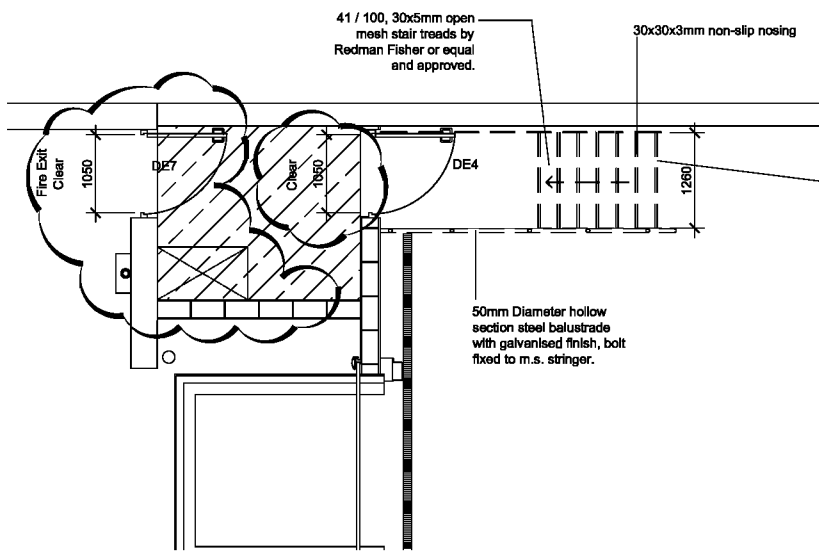

01 | STAIR PLAN  
SCALE: 1:50

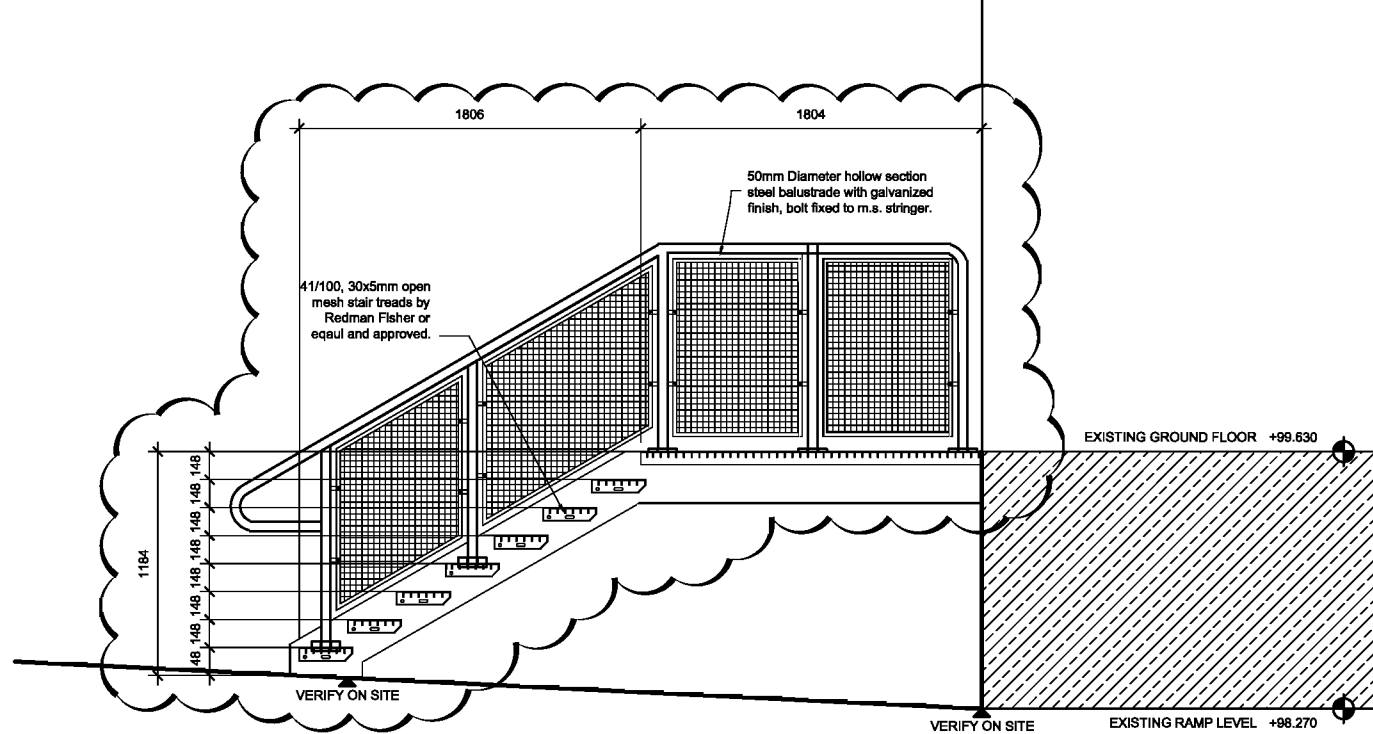

02 | STAIR SECTION  
SCALE: 1:20

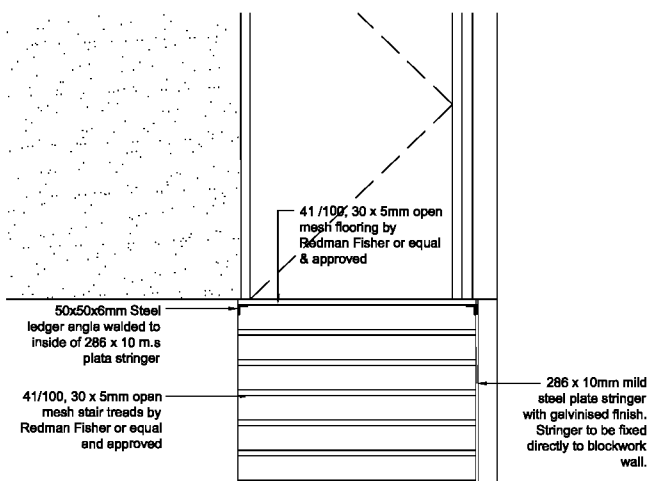

03 | STAIR SECTION  
SCALE: 1:20

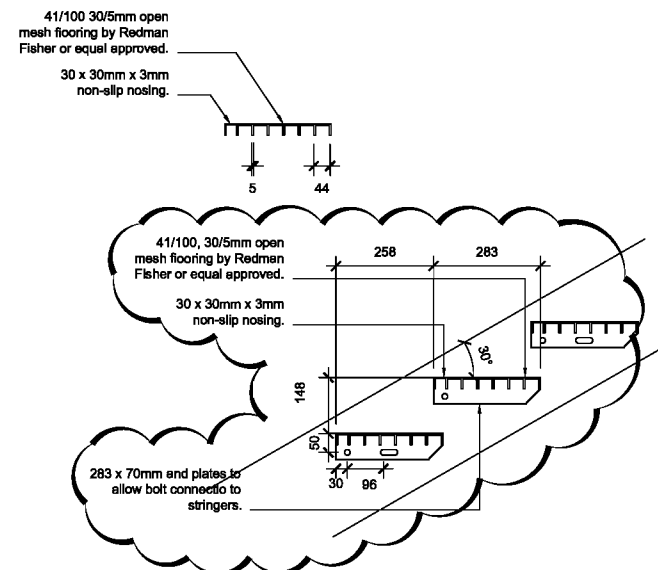

04 | TYPICAL STAIR TREAD  
SCALE: 1:10

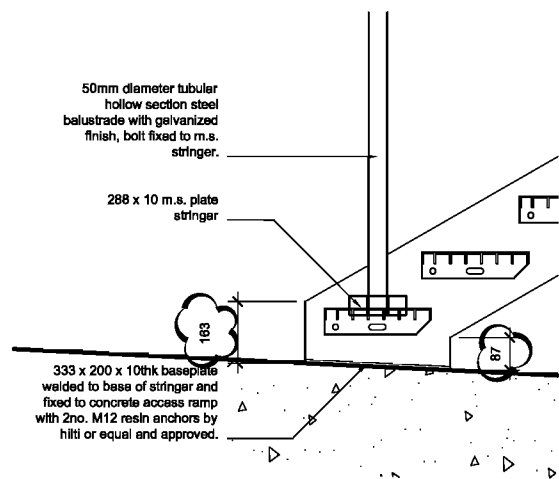

05 | BASEPLATE DETAIL  
SCALE: 1:10

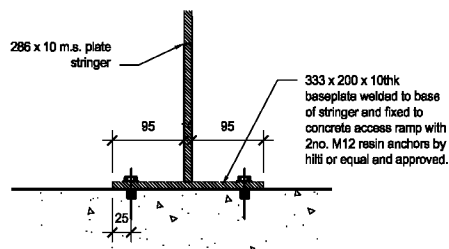

06 | BASEPLATE PROFILE  
SCALE: 1:5

Notes  
Do not scale from this drawing. All dimensions to be checked on site prior to construction and any discrepancies reported to the Architect. Copyright reserved.  
Do not scale from this drawing. All dimensions to be checked on site prior to construction, and any discrepancies reported to the Architect.  
All dimensions to be checked on site by the contractor prior to commencing with the work.  
Any discrepancy between the drawings and site dimensions should be brought to the attention of the architect before work continues.  
This drawing is to be read in conjunction with all relevant structural, mechanical and electrical engineers drawings.  
All works shall be carried out in accordance with all the relevant British Standard specifications, codes of practice, Building Regulations (Scotland) and the information provided by this drawing.

Aldi Stores Ltd									
Store size	900	1125	Special	All					
Store Type	Block	Point	Staff	Flat	Special	M			
Loading Config.	End	Side	Reverse	All					
Handing	LH	RH	All						

E	Stair Amended to include Landing	16.07.08	AT
D	Building Warrant Re-Submission	15.07.08	AT
B	Stairs Amended with Landing Included	14.07.08	AT
A	Construction	17.06.08	AW

Status  
**Construction**

Client  
**Aldi Stores Ltd**

Project  
**Aldi  
135-137 Ayr Road  
Prestwick**

Title  
**Dock Stairs**

Scale	Size	Date	Drawn	Checked
Varles	A1	19.05.08	AT	WJ

3DReid  
38 North Castle Street,  
Edinburgh, EH2 3BN  
t: +44 (0)131 225 4040  
f: +44 (0)131 225 4747  
w: http://www.3dreid.com  
Belfast Birmingham Edinburgh  
Farnham Glasgow London Manchester



Project No.	Drawing No.	Rev.
06109	(24)001	E

copyright by 3DReid



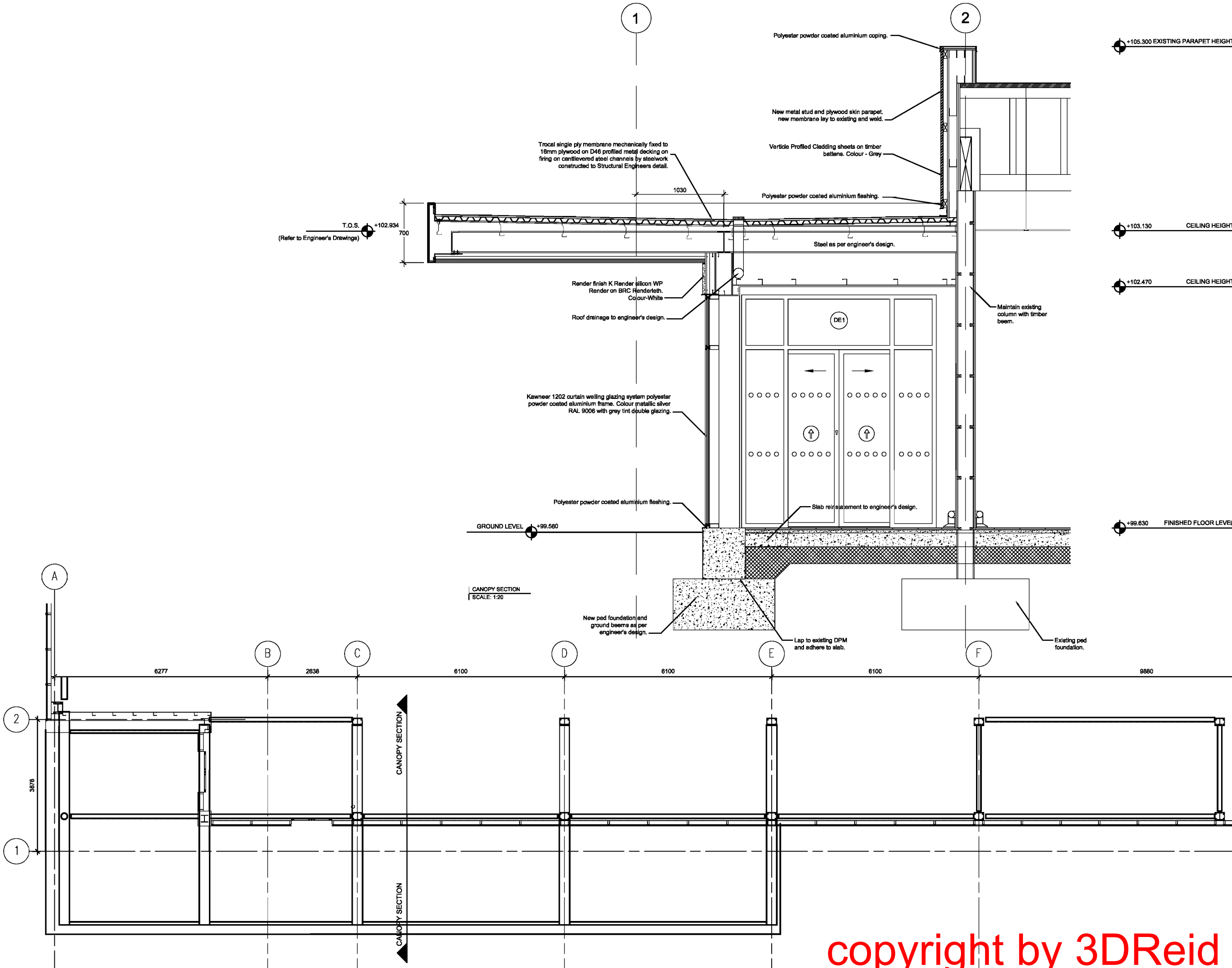

Notes  
 Do not scale from this drawing. All dimensions to be checked on site prior to construction and any discrepancies reported to the Architect. Copyright reserved.  
 Do not scale from this drawing. All dimensions to be checked on site prior to construction, and any discrepancies reported to the Architect.  
 All dimensions to be checked on site by the contractor prior to commencing with the work.  
 Any discrepancy between the drawings and site dimensions should be brought to the attention of the architect before work continues.  
 This drawing is to be read in conjunction with all relevant structural, mechanical and electrical engineers drawings.  
 All works shall be carried out in accordance with all the relevant British Standard specifications, codes of practice, Building Regulations (Scotland) and the information provided by this drawing.

Aldi Stores Ltd									
Store size	900	1125	Spec	AI					
Store Type	Stack	Fork	Spk	Fac	Spec	AI			
Loading Config.	End	Side	Reverse	AI					
Handing	LH	RH	AI						

B Canopy Revised 16.07.08 AT  
 A Construction 24.08.08 AW  
 Revisions

Status  
**Construction**

Client  
**Aldi Stores Ltd**

Project  
**Aldi  
 135-137 Ayr Road  
 Prestwick**

Title  
**Canopy Details**

Scale	Size	Date	Drawn	Checked
1:50/1:20A1		15.05.08	AT	WJ

3DReid  
 36 North Castle Street,  
 Edinburgh, EH2 3BN  
 t: +44 (0)131 225 4040  
 f: +44 (0)131 225 4747  
 w: http://www.3dreid.com  
 Belfast Birmingham Edinburgh  
 Palma Glasgow London Manchester

Project No. 06109 Drawing No. (27)001 Rev. B

copyright by 3DReid

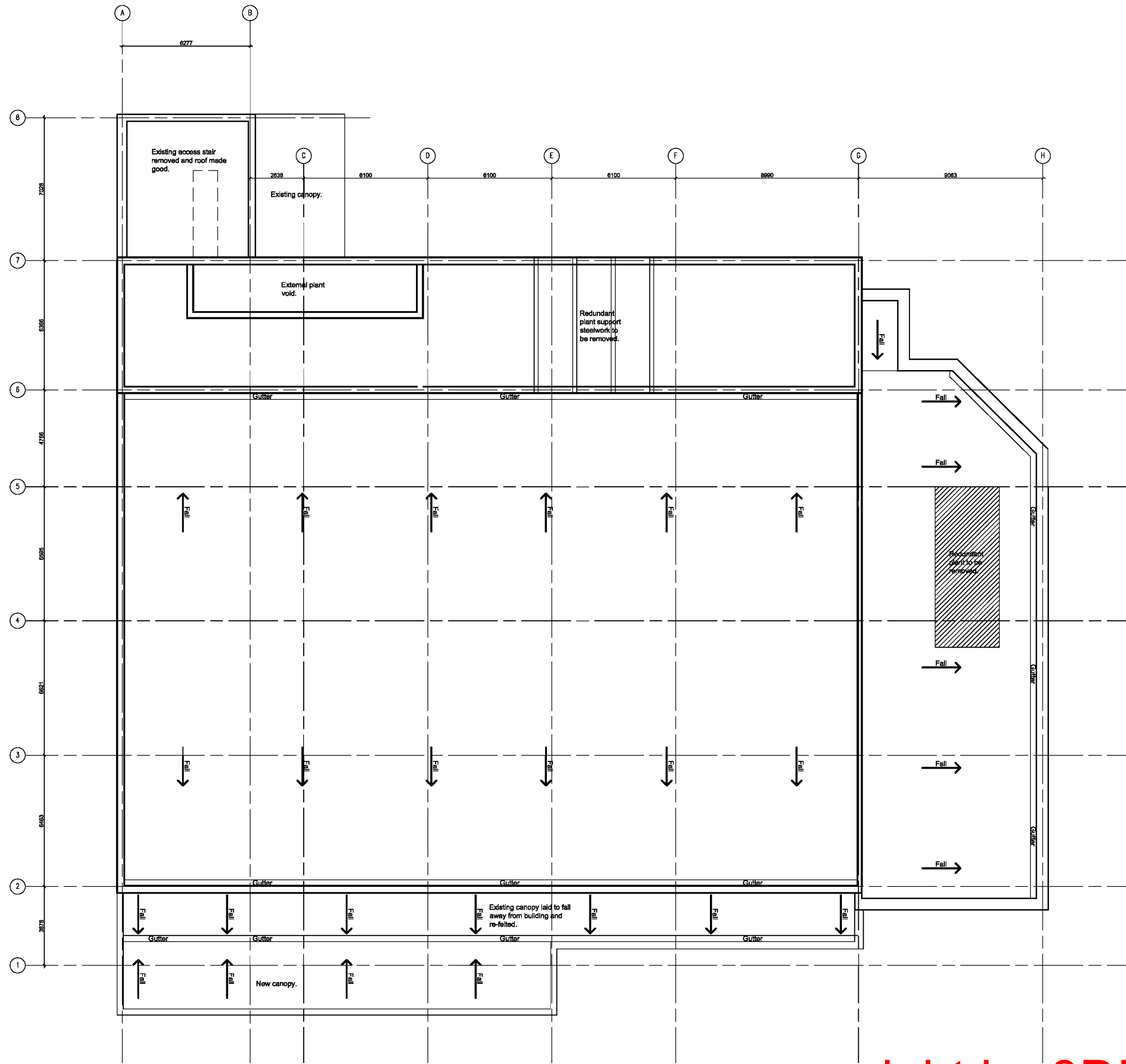

**Notes**

Do not scale from this drawing. All dimensions to be checked on site prior to construction and any discrepancies reported to the Architect. Copyright reserved.

Do not scale from this drawing. All dimensions to be checked on site prior to construction, and any discrepancies reported to the Architect.

All dimensions to be checked on site by the contractor prior to commencing with the work.

Any discrepancy between the drawings and site dimensions should be brought to the attention of the architect before work continues.

This drawing is to be read conjunction with all relevant structural, mechanical and electrical engineers drawings.

All works shall be carried out in accordance with all the relevant British Standard specifications, codes of practice, Building Regulations (Scotland) and the information provided by this drawing.

Aldi Stores Ltd							
Store size	900	1125	Special	AI			
Store Type	Block	Fork	Split	Flat	Special	AI	
Loading Config.	End	Side	Reverse	AI			
Handling	LH	RT	AI				

A Construction 24.06.06 WJ

Revisions

---

Status

**Construction**

---

Client

**Aldi Stores Ltd**

---

Project

**Aldi  
135-137 Ayr Road  
Prestwick**

---

Title

**Roof Plan**

Scale	Size	Date	Drawn	Checked
1:100	A1	13.06.06	WJ	WJ

3DReid  
38 North Castle Street,  
Edinburgh, EH2 3BN  
t: +44 (0)131 225 4040  
f: +44 (0)131 225 4747  
w: http://www.3dreid.com  
Belfast Birmingham Edinburgh  
Fife Glasgow London Manchester

**3D  
REID**

---

Project No. Drawing No. Rev.  
**06109 (27)002 A**

copyright by 3DReid

Notes  
 Do not scale from this drawing. All dimensions to be checked on site prior to construction and any discrepancies reported to the Architect. Copyright reserved.

Aldi Stores Ltd						
Store size	805	850	900	995	1125	All
Store Type	Block	Fork	Spill	Flat	Special	All
Loading Config.	End	Side	Reverse	All		
Handing	LH	RH	All			
Suspended Ceiling	Yes	No	All			

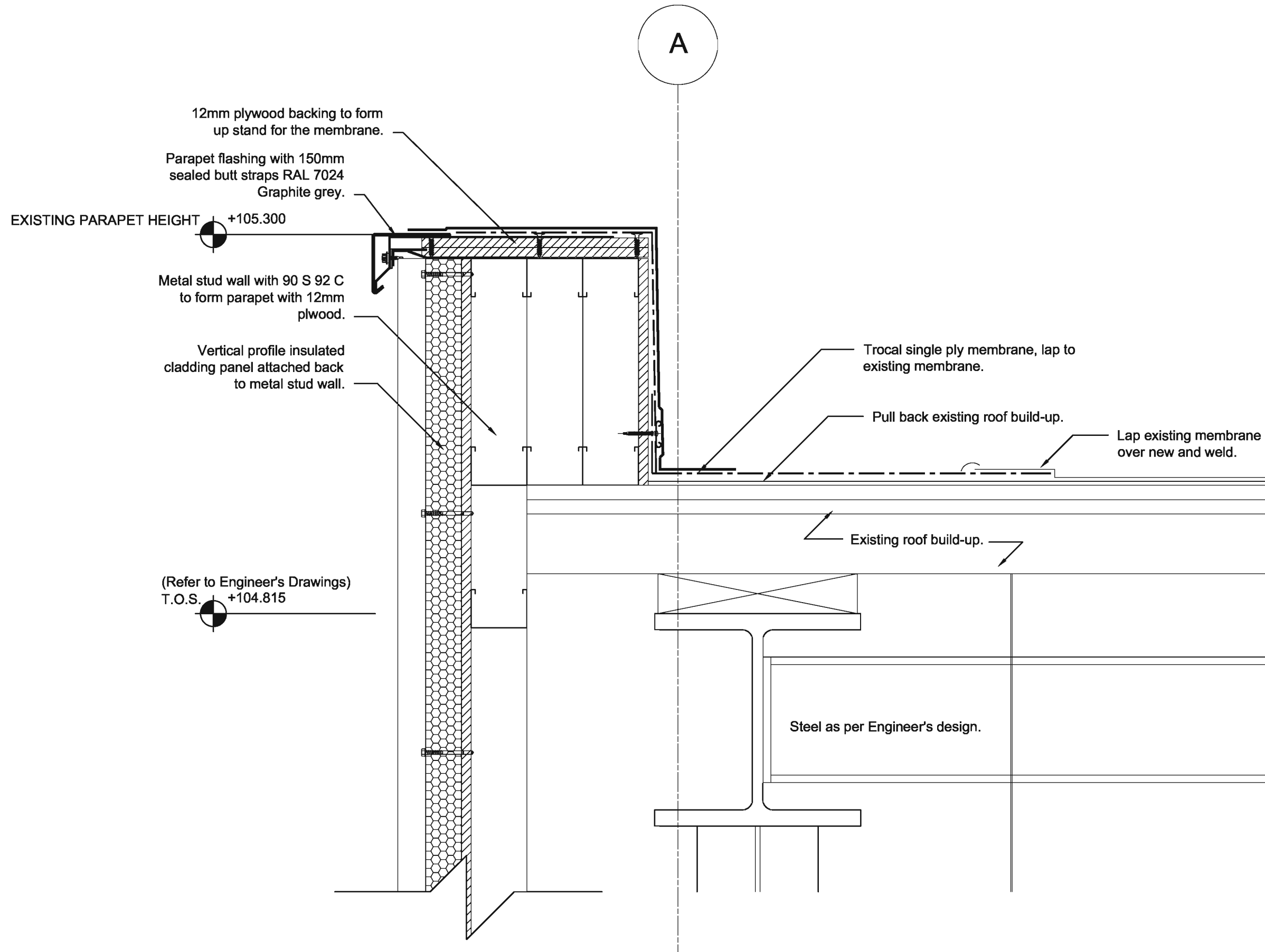

A Construction  
 Revisions

Status  
**Construction**

Client  
**Aldi Stores Ltd**

Project  
**Aldi**  
**135-137 Ayr Road**  
**Prestwick**

Title  
**Roof Details**  
**Gridline A**

Scale	Size	Date	Drawn	Checked
1:5	A3	17.07.08	AT	WJ

3DReid  
 36 North Castle Street,  
 Edinburgh, EH2 3BN  
 t: +44 (0)131 225 4040  
 f: +44 (0)131 225 4747  
 w: http://www.3dreid.com  
 Belfast Birmingham Edinburgh  
 Falkirk Glasgow London Manchester

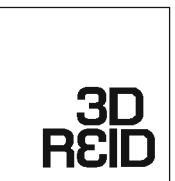

01 | ROOF DETAIL  
 SCALE: 1:5

copyright by 3DReid

Project No.	Drawing No.	Rev.
06109	(27)003	A

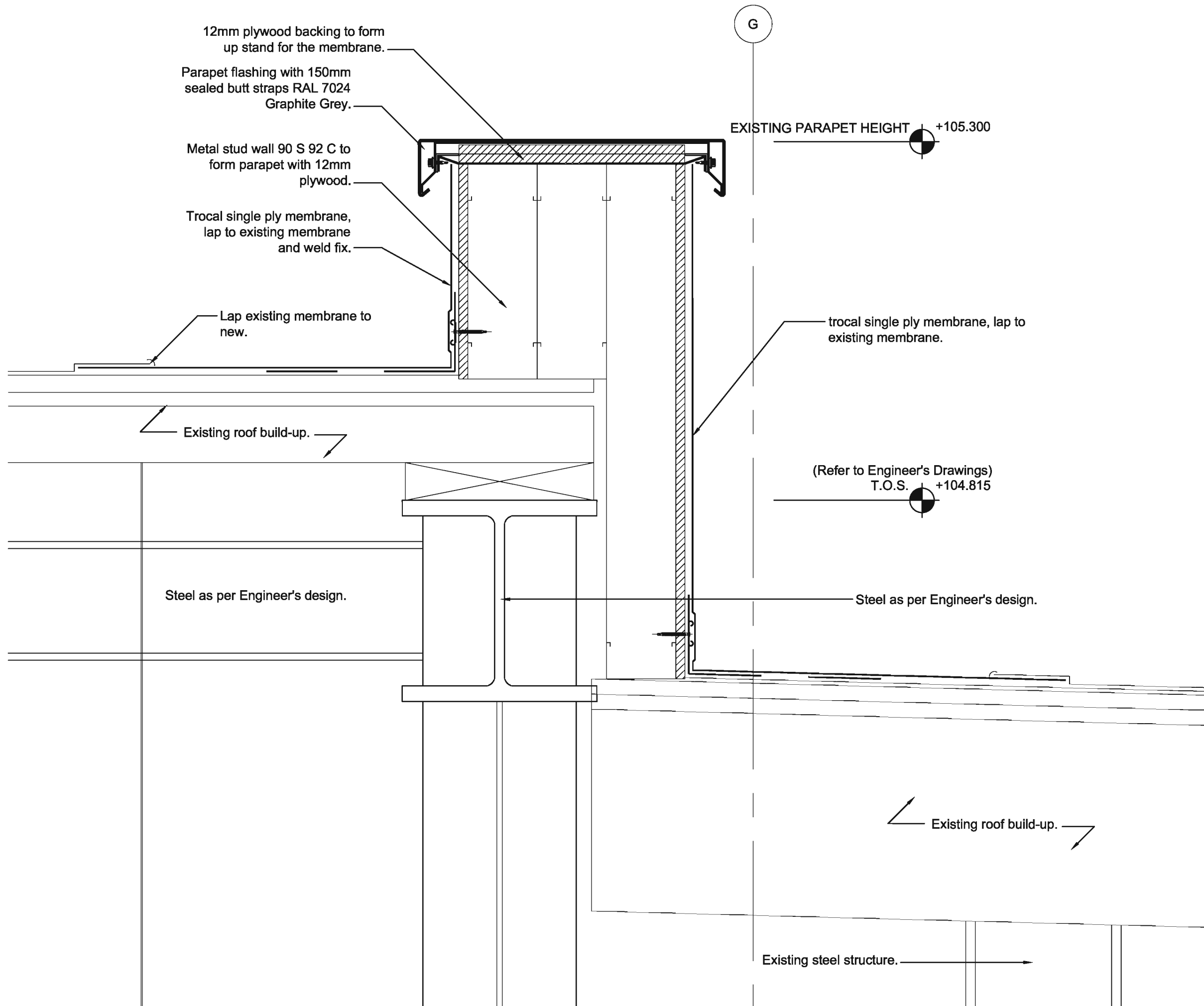

Notes  
Do not scale from this drawing. All dimensions to be checked on site prior to construction and any discrepancies reported to the Architect. Copyright reserved.

Aldi Stores Ltd						
Store size	805	850	900	995	1125	AM
Store Type	Blade	Fork	Split	Flat	Special	AM
Loading Config.	End	Side	Reverse	AM		
Handling	LH	RH	AM			
Suspended Ceiling	Yes	No	AM			

A Construction  
Revisions

Status  
**Construction**

Client  
**Aldi Stores Ltd**

Project  
**Aldi  
135-137 Ayr Road  
Prestwick**

Title  
**Roof Details  
Gridline G**

Scale	Size	Date	Drawn	Checked
1:5	A3	17.07.08	AT	WJ

**3DReid**  
36 North Castle Street,  
Edinburgh, EH2 3BN  
t: +44 (0)131 225 4040  
f: +44 (0)131 225 4747  
w: <http://www.3dreid.com>  
Belfast Birmingham Edinburgh  
Falkirk Glasgow London Manchester

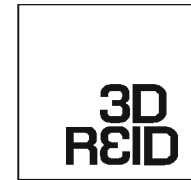

**02** ROOF DETAIL  
SCALE: 1:5

copyright by 3DReid

Project No.	Drawing No.	Rev.
06109	(27)004	A

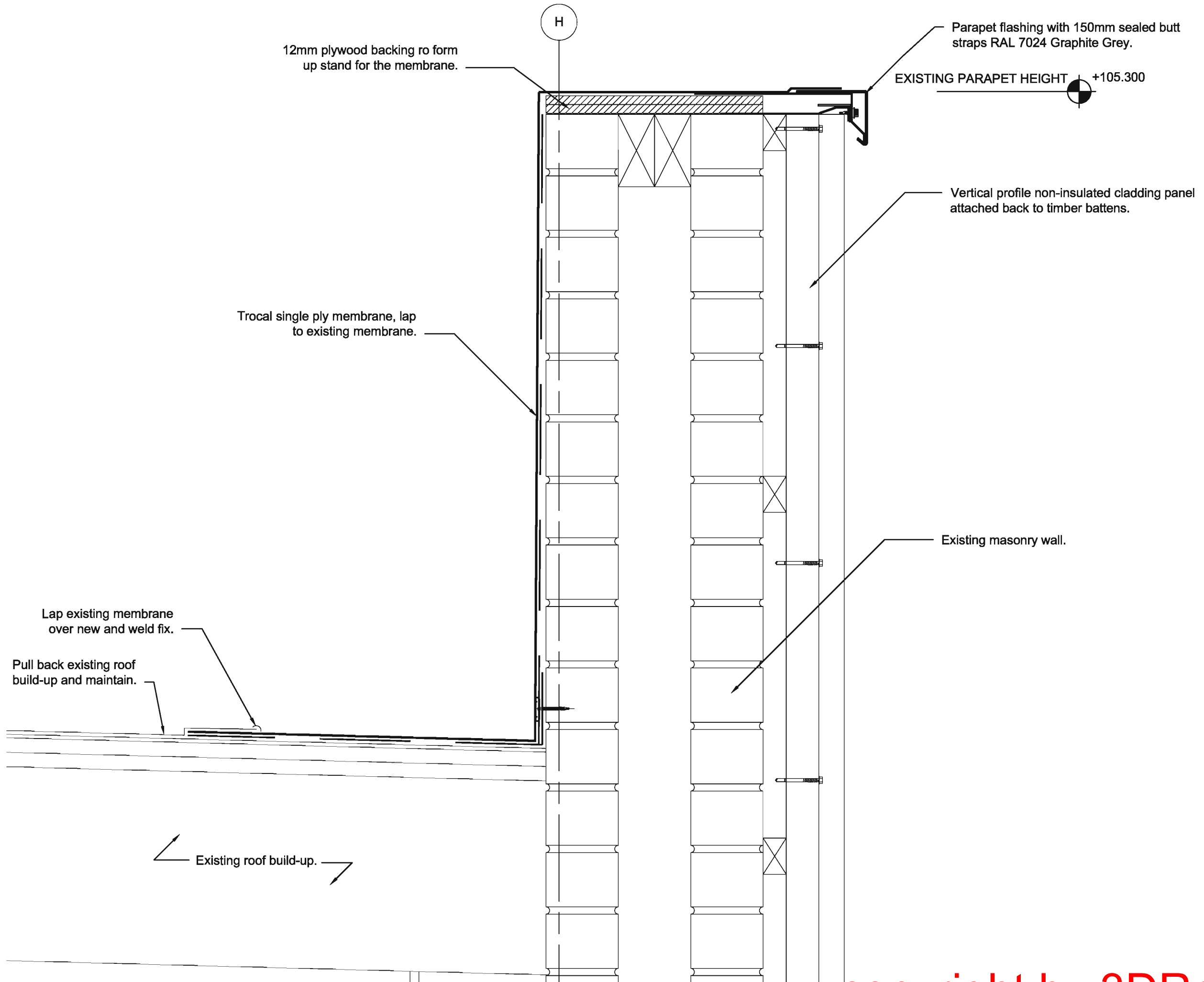

Notes  
 Do not scale from this drawing. All dimensions to be checked on site prior to construction and any discrepancies reported to the Architect. Copyright reserved.

Aldi Stores Ltd						
Store size	805	850	900	995	1125	Alt
Store Type	Blade	Fork	Split	Flat	Special	Alt
Loading Config.	End	Side	Reverse	Alt		
Handing	LH	RH	Alt			
Suspended Ceiling	Yes	No	Alt			

A Construction  
 Revisions

Status  
**Construction**

Client  
**Aldi Stores Ltd**

Project  
**Aldi**  
**135-137 Ayr Road**  
**Prestwick**

Title  
**Roof Details**  
**Gridline H**

Scale	Size	Date	Drawn	Checked
1:5	A3	17.07.08	AT	WJ

**3DReid**  
 36 North Castle Street,  
 Edinburgh, EH2 3BN  
 t: +44 (0)131 225 4040  
 f: +44 (0)131 225 4747  
 w: <http://www.3dreid.com>  
 Belfast Birmingham Edinburgh  
 Falkirk Glasgow London Manchester



**03** ROOF DETAIL  
 SCALE: 1:5

copyright by 3DReid

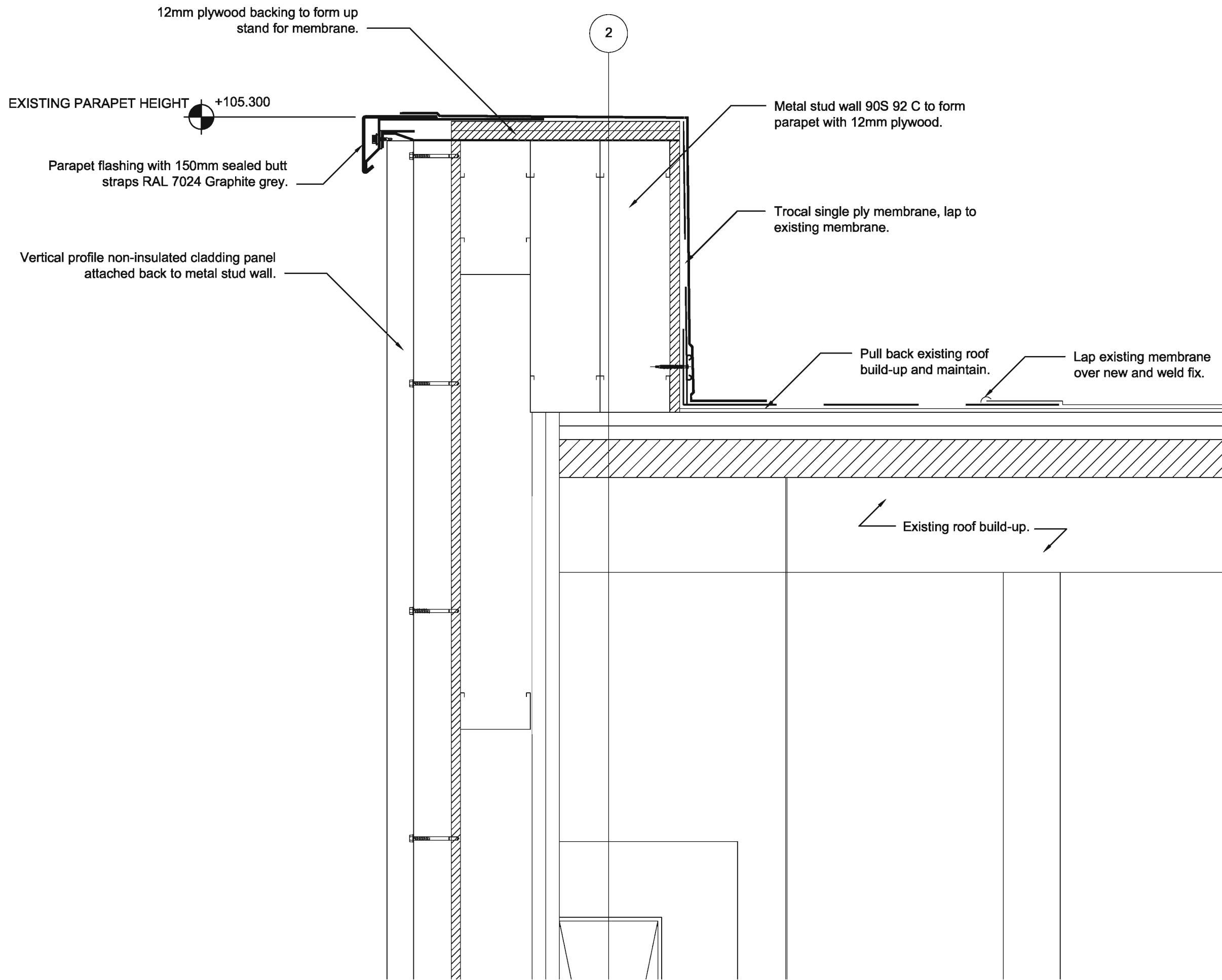

Notes  
Do not scale from this drawing. All dimensions to be checked on site prior to construction and any discrepancies reported to the Architect. Copyright reserved.

Aldi Stores Ltd						
Store size	805	850	900	995	1125	AI
Store Type	Blade	Fork	Spill	Flat	Special	AI
Loading Config.	End	Side	Reverse	AI		
Handing	LH	RH	AI			
Suspended Ceiling	Yes	No	AI			

A Construction  
Revisions

Status  
**Construction**

Client  
**Aldi Stores Ltd**

Project  
**Aldi  
135-137 Ayr Road  
Prestwick**

Title  
**Roof Details  
Gridline 2**

Scale	Size	Date	Drawn	Checked
1:5	A3	18.07.08	AT	WJ

3DReid  
36 North Castle Street,  
Edinburgh, EH2 3BN  
t: +44 (0)131 225 4040  
f: +44 (0)131 225 4747  
w: http://www.3dreid.com  
Belfast Birmingham Edinburgh  
Falkirk Glasgow London Manchester

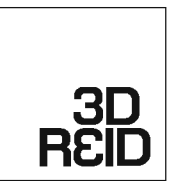

**04** | ROOF DETAIL  
SCALE: 1:5

copyright by 3DReid

Project No.	Drawing No.	Rev.
06 09	(27)006	A

Notes  
Do not scale from this drawing. All dimensions to be checked on site prior to construction and any discrepancies reported to the Architect. Copyright reserved.

Aldi Stores Ltd						
Store size	805	850	900	995	1125	All
Store Type	Blade	Fork	SpR	Flat	Special	All
Loading Config.	End	Side	Reverse	All		
Handing	LH	RH	All			
Suspended Ceiling	Yes	No	All			

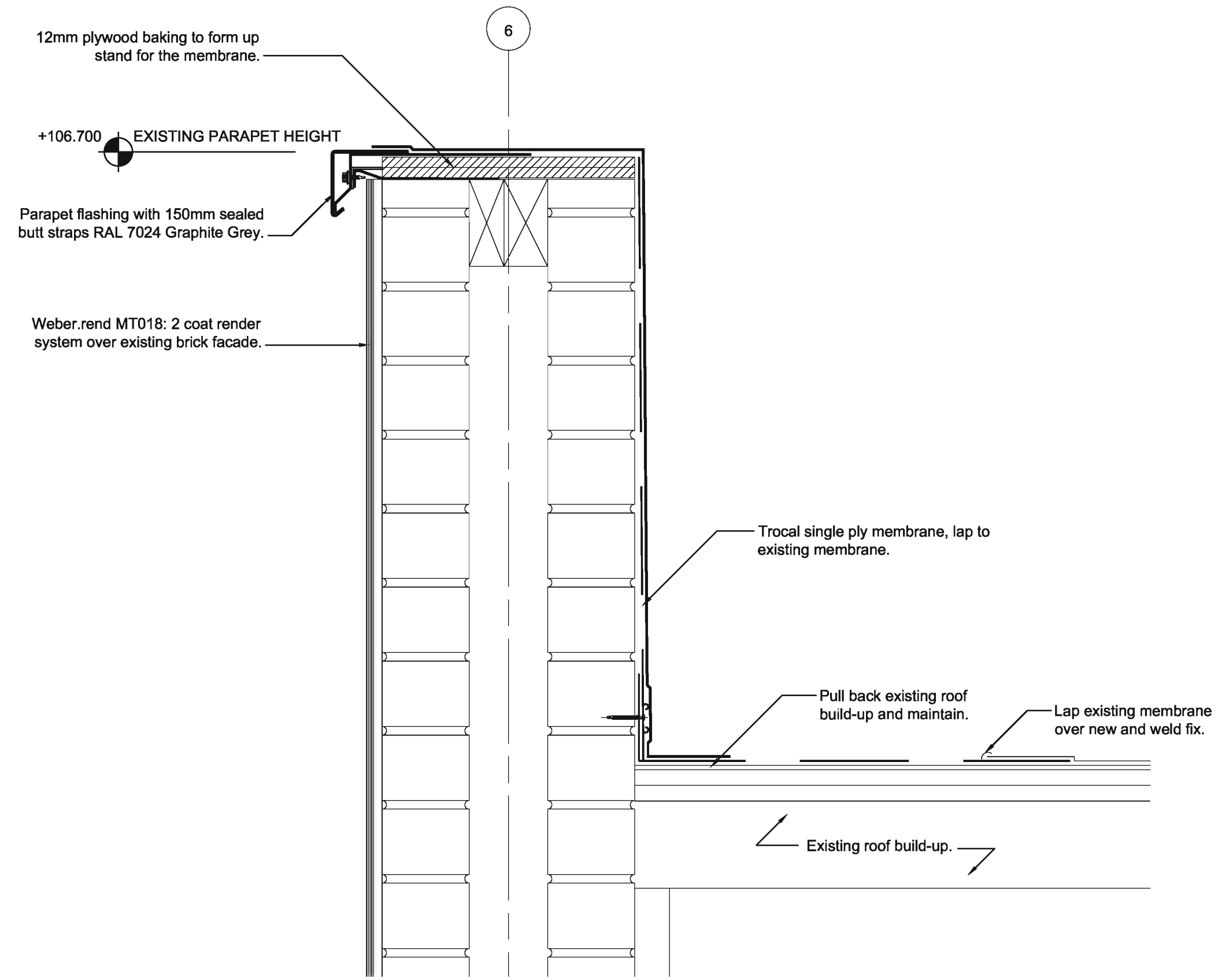

A Construction Revisions

Status  
**Construction**

Client  
**Aldi Stores Ltd**

Project  
**Aldi  
135-137 Ayr Road  
Prestwick**

Title  
**Roof Details  
Gridlines 6 & 7**

Scale	Size	Date	Drawn	Checked
1:5	A3	18.07.08	AT	WJ

3DReid  
36 North Castle Street,  
Edinburgh, EH2 3BN  
t: +44 (0)131 225 4040  
f: +44 (0)131 225 4747  
w: <http://www.3dreid.com>  
Belfast Birmingham Edinburgh  
Falkirk Glasgow London Manchester



05 | ROOF DETAIL  
SCALE: 1:5

copyright by 3DReid

Proj. No.	Drawing No.	Rev.
06109	(27)007	A

Notes  
 Do not scale from this drawing. All dimensions to be checked on site prior to construction and any discrepancies reported to the Architect. Copyright reserved.

Aldi Stores Ltd						
Store size	805	850	900	995	1125	All
Store Type	Block	Fork	Spit	Flat	Special	All
Loading Config.	End	Side	Reverse	All		
Handling	LH	RH	All			
Suspended Ceiling	Yes	No	All			

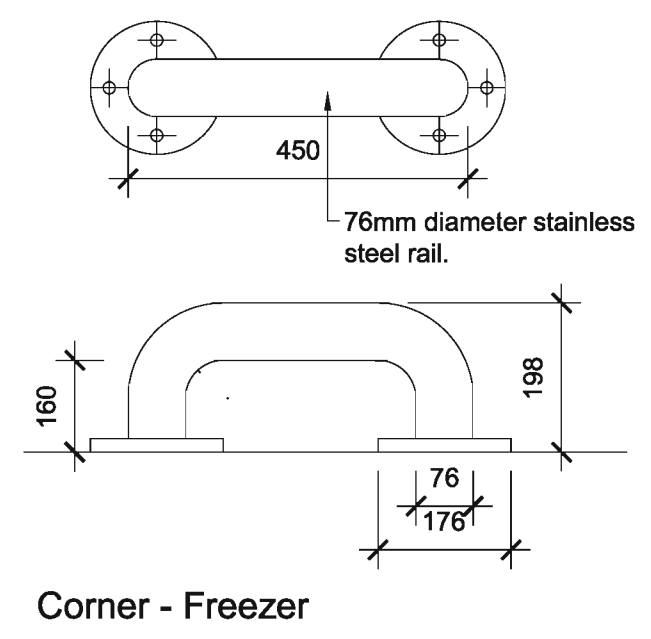
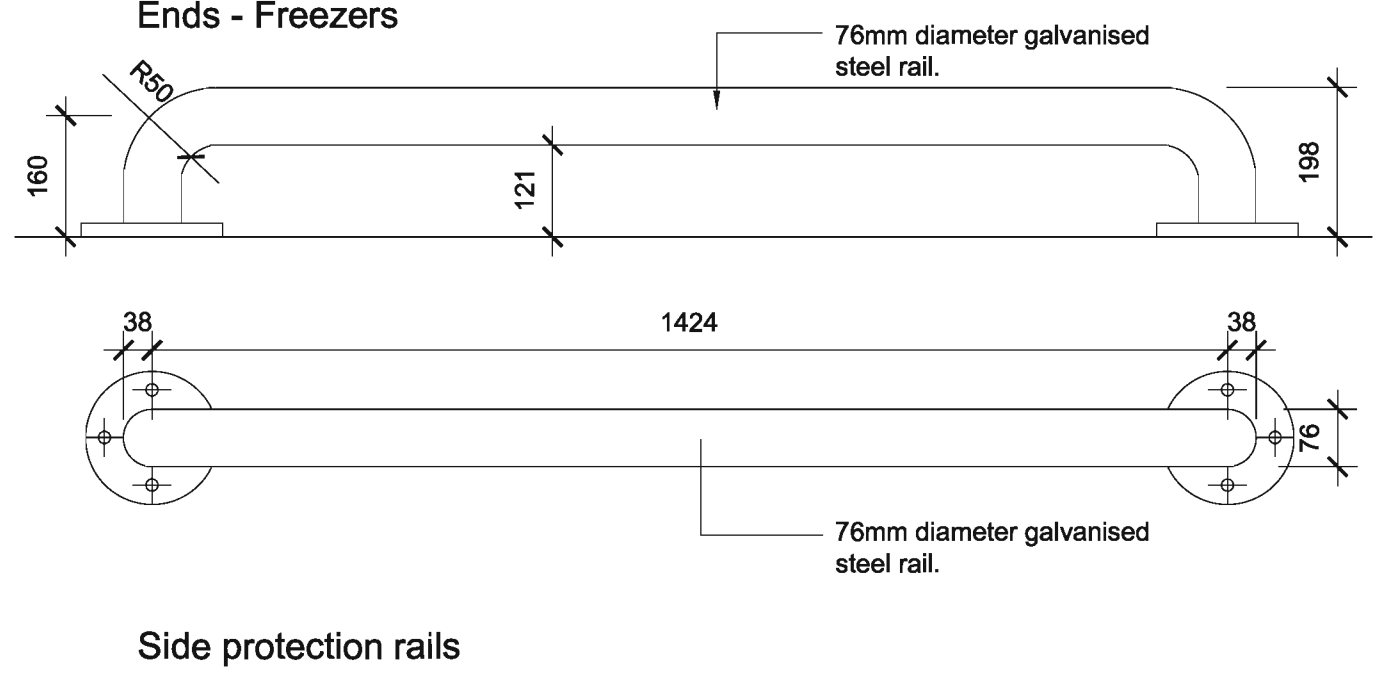
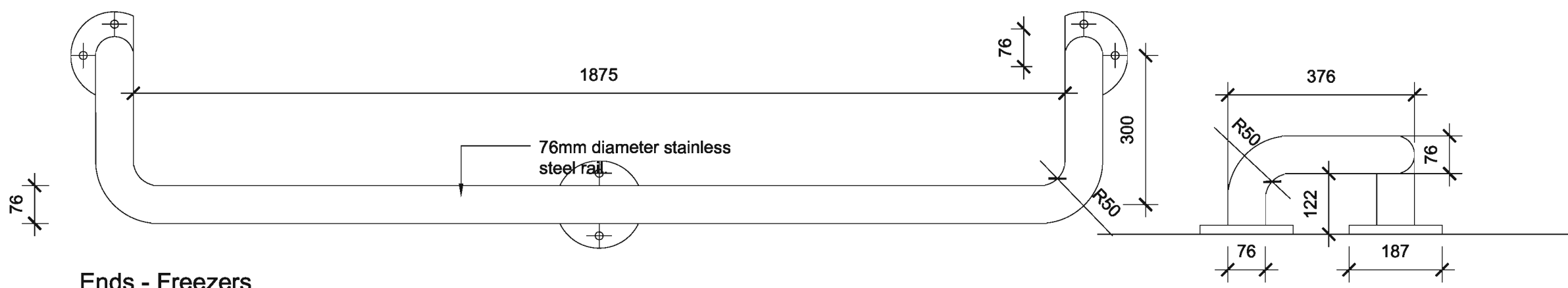
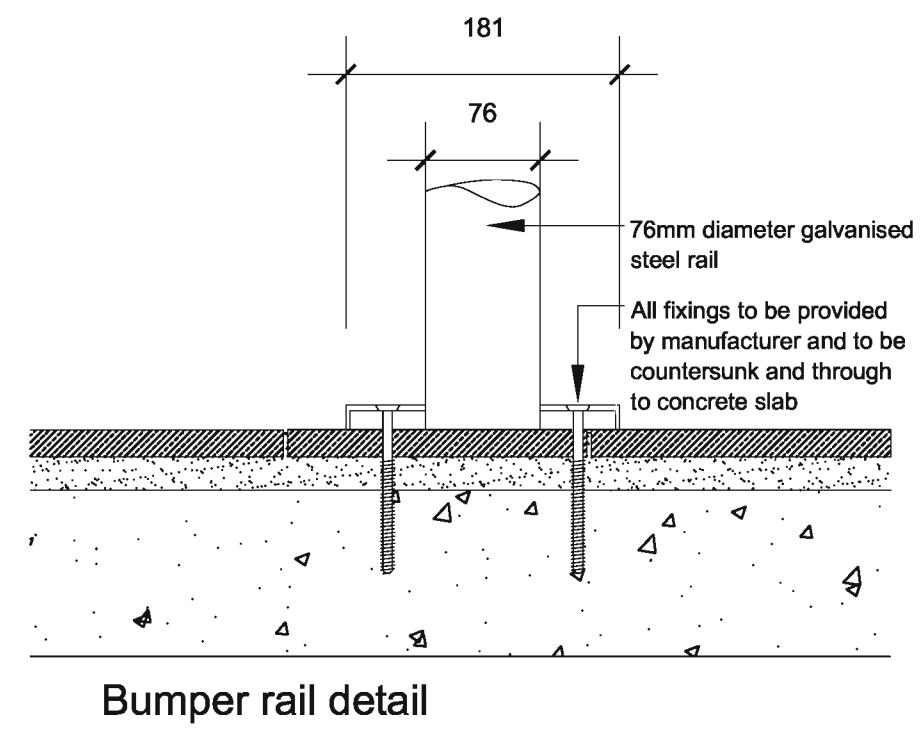
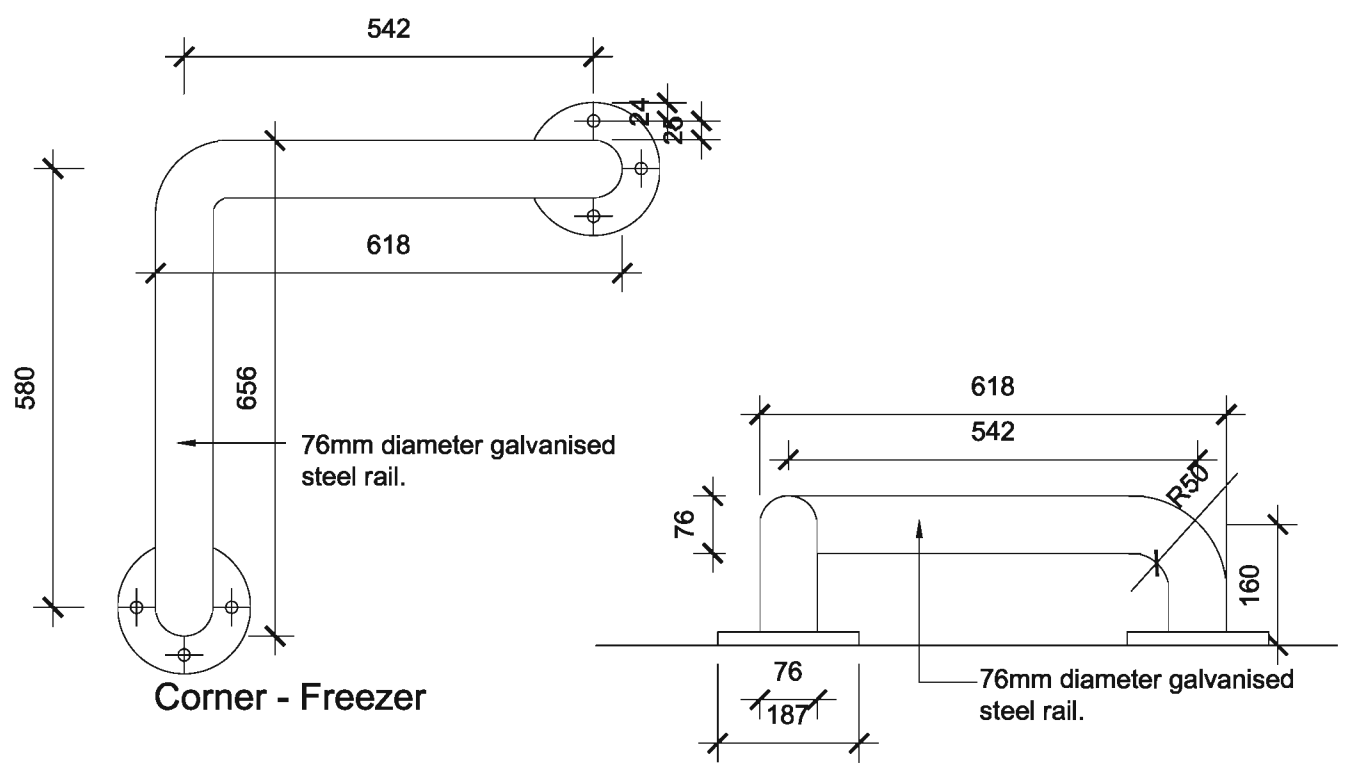

A Construction 24.06.08 AW  
 Revisions

Status  
**Construction**

Client  
**Aldi Stores Ltd**

Project  
**Aldi  
 135-137 Ayr Road  
 Prestwick**

Title  
**Metalwork Details**

Scale	Size	Date	Drawn	Checked
1:10	A3	15.05.08	AT	WJ

3DReid  
 36 North Castle Street,  
 Edinburgh, EH2 3BN  
 t: +44 (0)131 225 4040  
 f: +44 (0)131 225 4747  
 w: <http://www.3dreid.com>  
 Belfast Birmingham Edinburgh  
 Falkirk Glasgow London Manchester

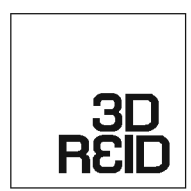

Project No. 06/09 Drawing No. (28)001 Rev. A

copyright by 3DReid



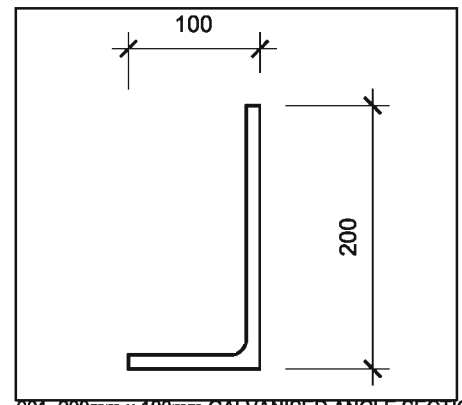
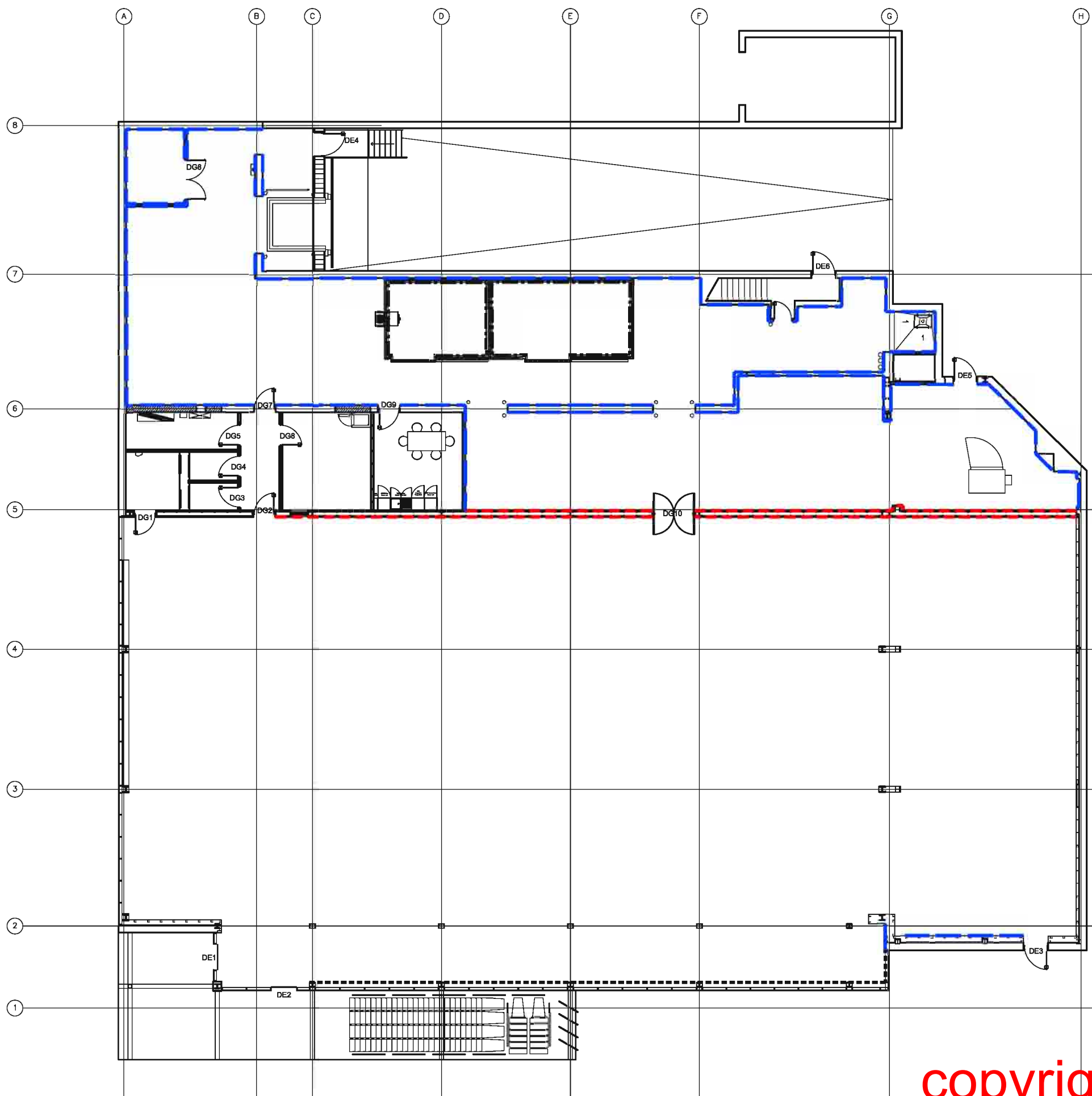

001 200mm x 100mm GALVANISED ANGLE SECTION

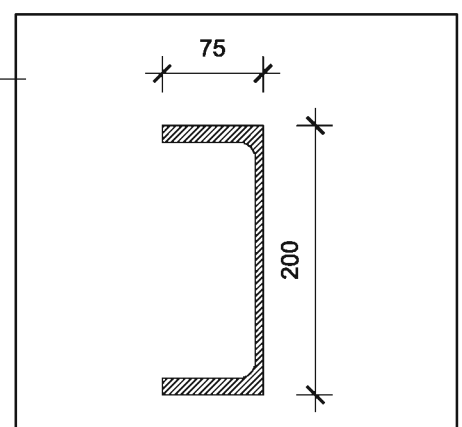

002 200mm x 75mm P.F.C

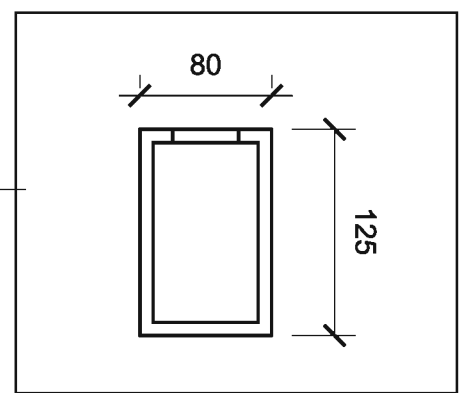

003 125mm x 80mm GALVANISED SQUARE HOLLOW SECTION

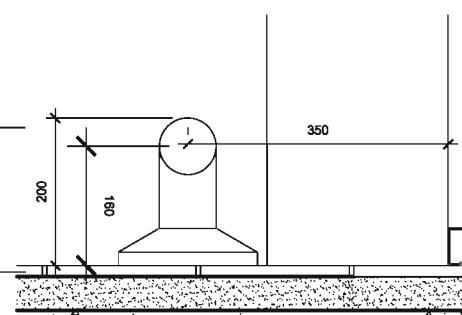

004 200mm x 80mm Bumper Rails



**Notes**  
 Do not scale from this drawing. All dimensions to be checked on site prior to construction and any discrepancies reported to the Architect. Copyright reserved.  
 Do not scale from this drawing. All dimensions to be checked on site prior to construction, and any discrepancies reported to the Architect.  
 All dimensions to be checked on site by the contractor prior to commencing with the work.  
 Any discrepancy between the drawings and site dimensions should be brought to the attention of the architect before work continues.  
 This drawing is to be read in conjunction with all relevant structural, mechanical and electrical engineers drawings.  
 All works shall be carried out in accordance with all the relevant British Standard specifications, codes of practice, Building Regulations (Scotland) and the information provided by this drawing.

Aldi Stores Ltd									
Store size	900	1125	Special	AI					
Store Type	Trade	Fork	Soft	Flat	Special	AI			
Loading Config.	End	SM	Reverse	AI					
Handing	LH	RH	AI						

Revisions	Date	By
C Bumper rail setting out revised.	17.07.08	AT
B Bumper rail setting out revised.	16.07.08	WJ
A Construction	24.06.08	AW

**Construction**

**Client**  
Aldi Stores Ltd

**Project**  
Aldi  
135-137 Ayr Road  
Prestwick

**Title**  
Bumper Rail  
Location Plan

Scale	Size	Date	Drawn	Checked
1:100	A1	11.06.06	AW	WJ

**3DReid**  
 30 North Castle Street,  
 Edinburgh, EH2 3BN  
 t: +44 (0)131 225 4040  
 f: +44 (0)131 225 4747  
 w: http://www.3dreid.com  
 Belfast Birmingham Edinburgh  
 Falkirk Glasgow London Manchester

Project No.	Drawing No.	Rev.
06109	(28)002	C

copyright by 3DReid

Notes  
Do not scale from this drawing. All dimensions to be checked on site prior to construction and any discrepancies reported to the Architect. Copyright reserved.

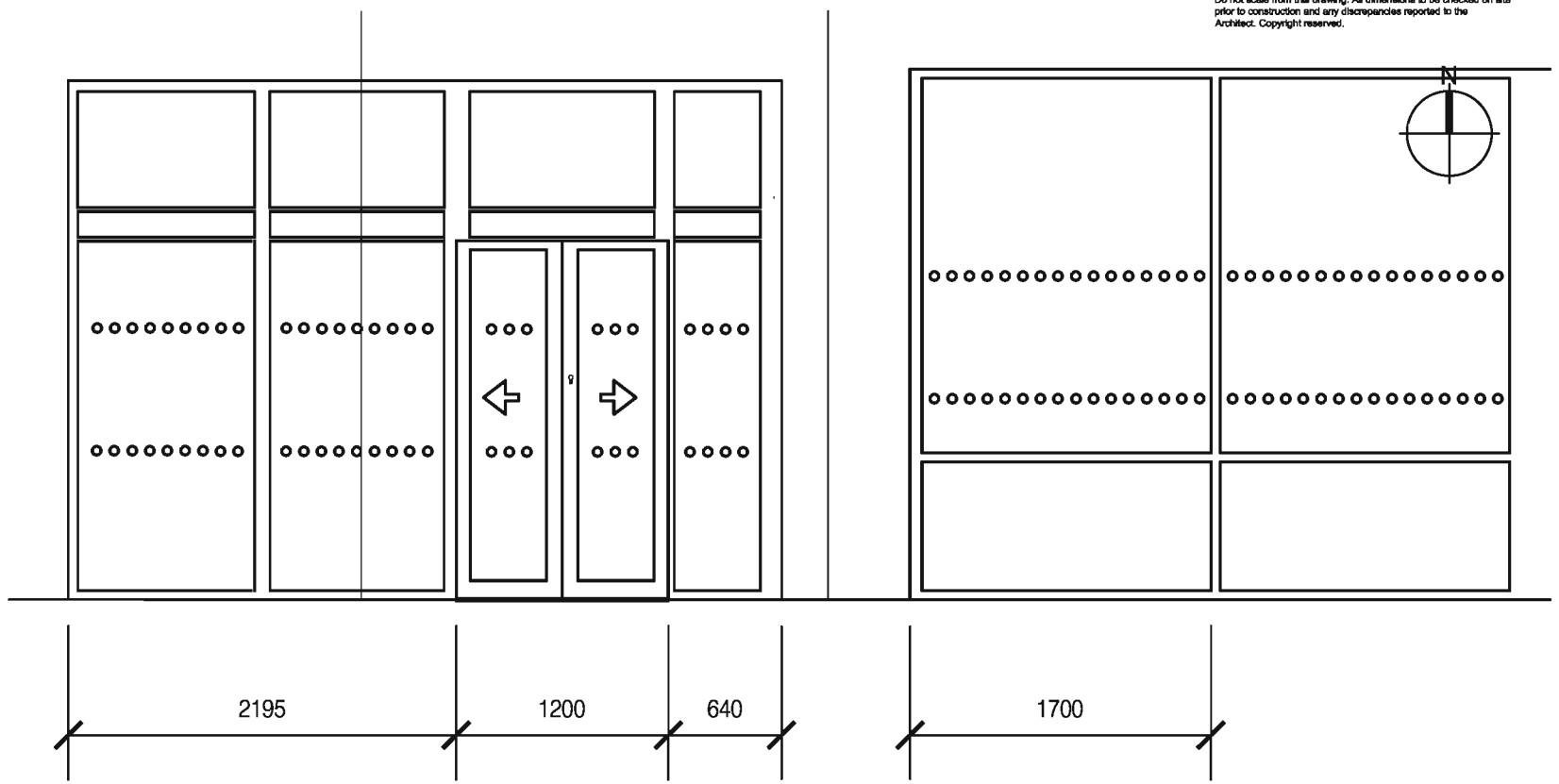
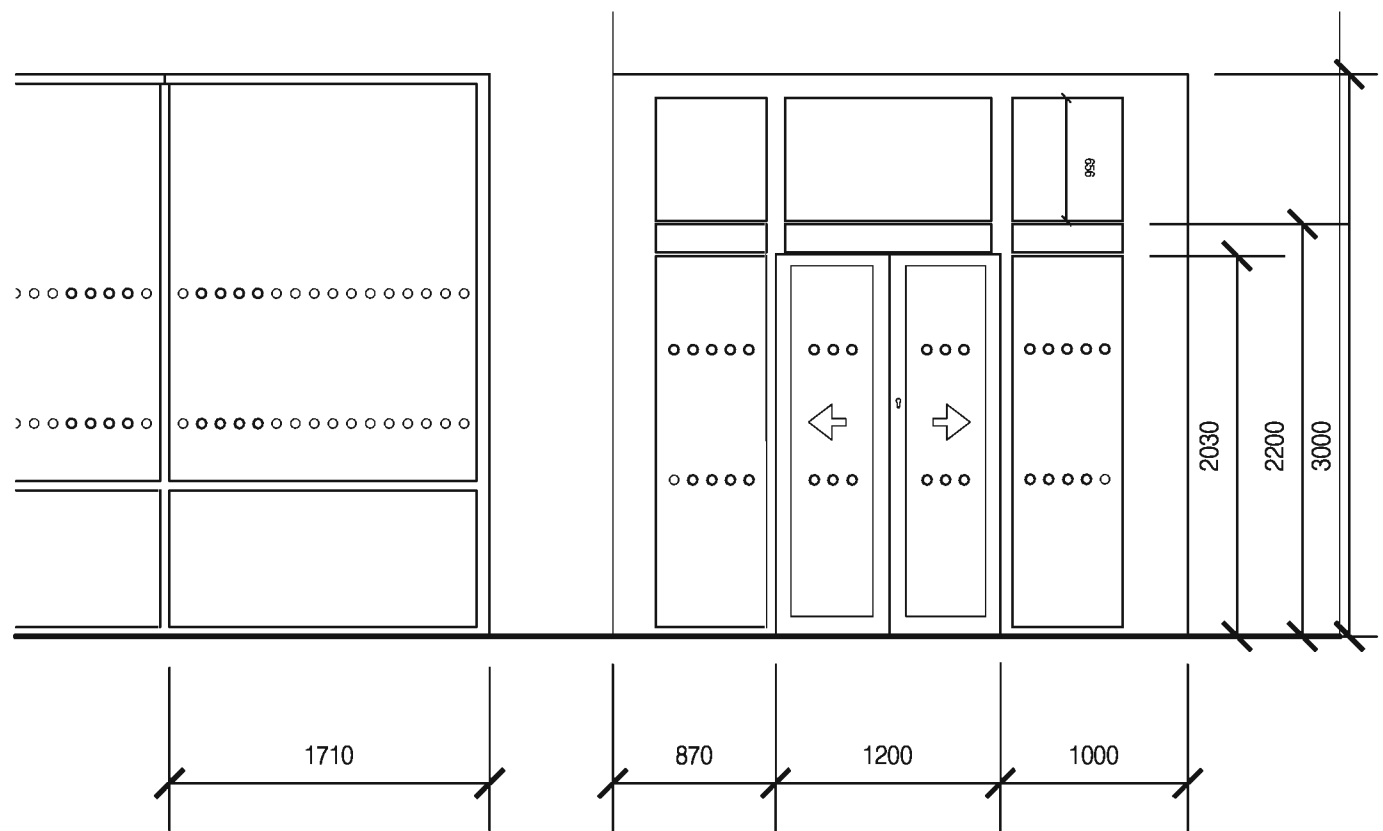
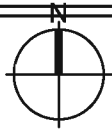

01 EXIT DOOR ELEVATION  
SCALE: 1:20

02 ENTRANCE DOOR ELEVATION  
SCALE: 1:20

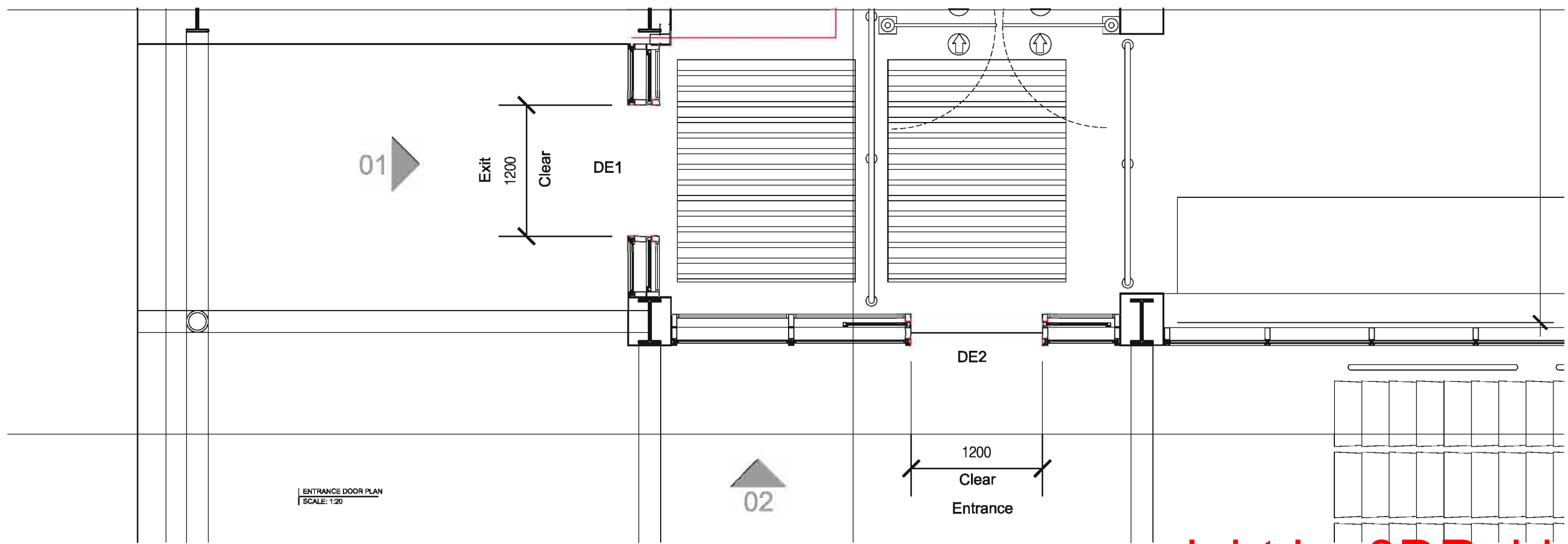

ENTRANCE DOOR PLAN  
SCALE: 1:20

A Construction		17.06.06	SM
Revisions			
Status			
<b>Construction</b>			
Client			
Aldi Stores Ltd			
Project			
Fit-out Ayr Road Prestwick			
Title			
Entrance Door			
Scale	Size	Date	Drawn Checked
1:20	A1	16/06/08	SM
3DReid 36 North Castle Street, Edinburgh, EH2 3BN t: +44 (0)131 225 4040 f: +44 (0)131 225 4747 w: http://www.3dreid.com Belfast Birmingham Edinburgh Falkirk Glasgow London Manchester			
Project No.	Drawing No.	Rev.	
06109	(31)005	A	

copyright by 3DReid

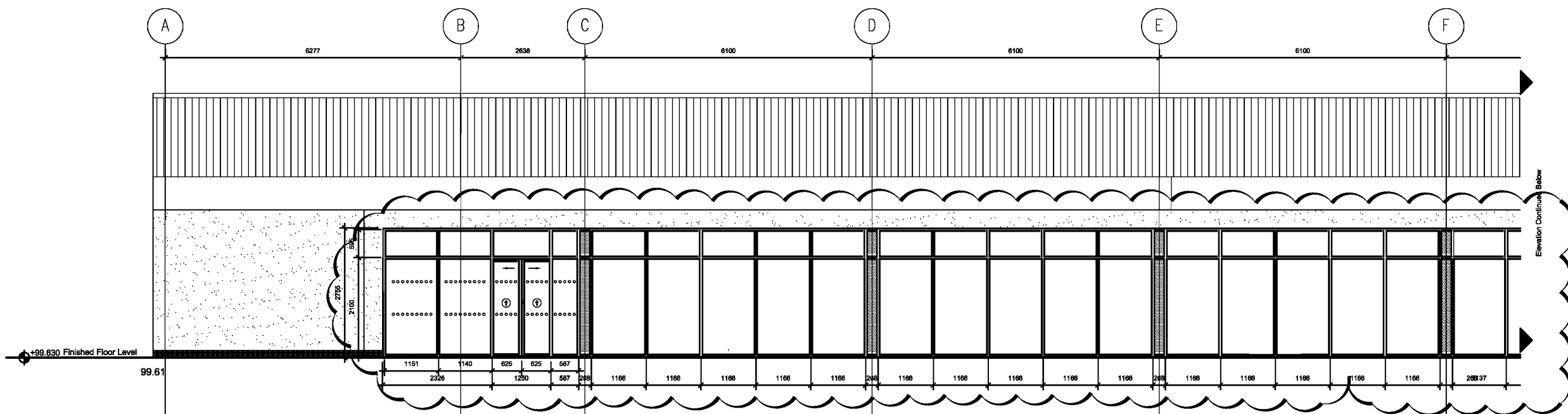

01 CURTAIN WALLING - WEST ELEVATION  
SCALE: 1:50

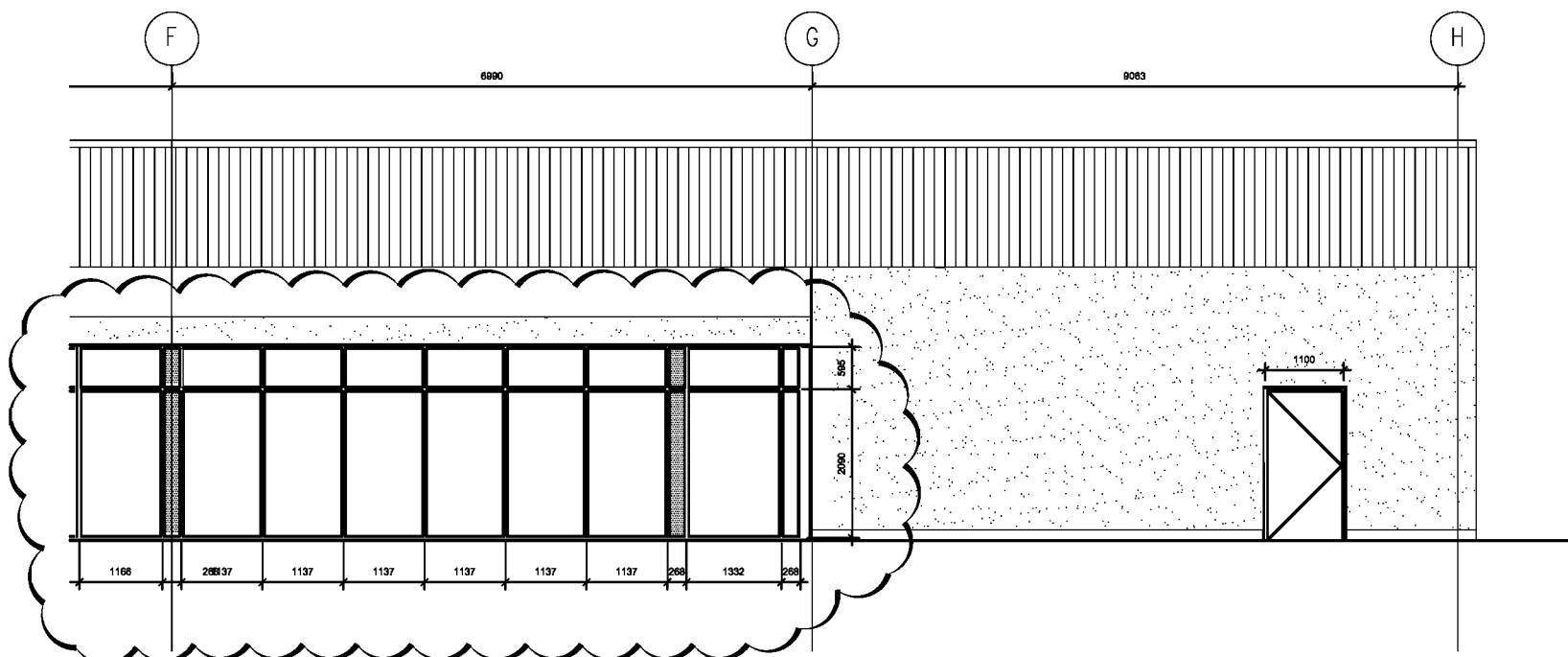

01 CONTINUED CURTAIN WALLING - WEST ELEVATION  
SCALE: 1:50

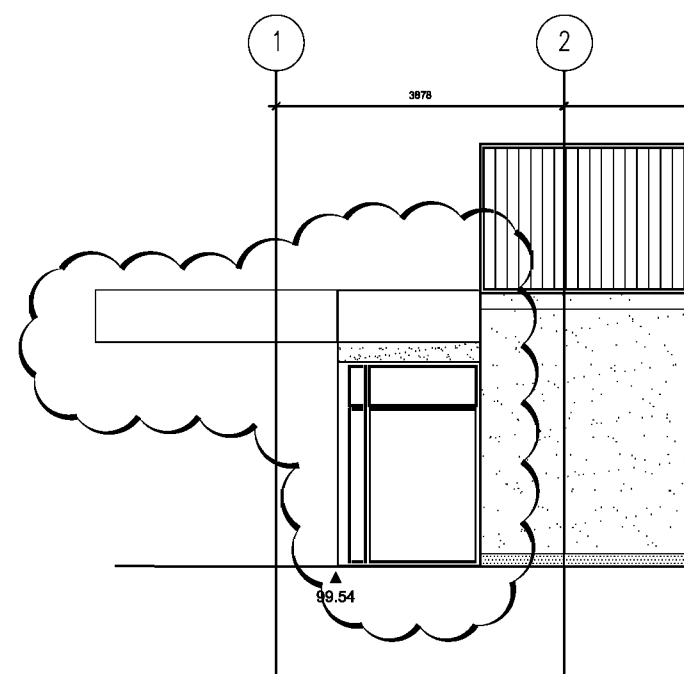

03 CURTAIN WALLING - SOUTH ELEVATION  
SCALE: 1:50

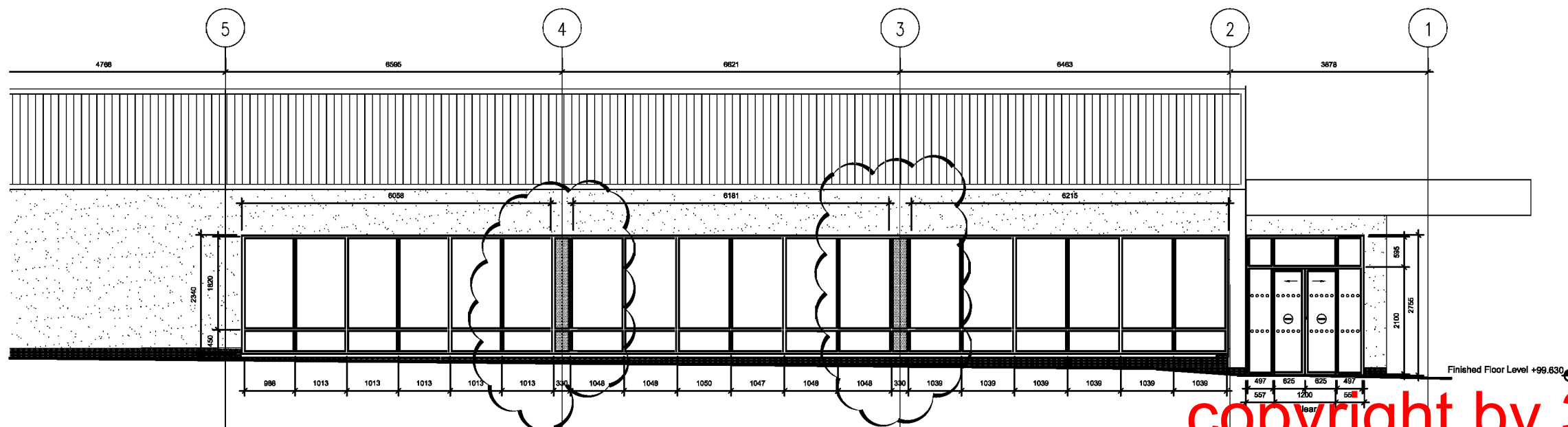

02 CURTAIN WALLING - NORTH ELEVATION  
SCALE: 1:50

Notes  
Do not scale from this drawing. All dimensions to be checked on site prior to construction and any discrepancies reported to the Architect. Copyright reserved.  
Do not scale from this drawing. All dimensions to be checked on site prior to construction, and any discrepancies reported to the Architect.  
All dimensions to be checked on site by the contractor prior to commencing with the work.  
Any discrepancy between the drawings and site dimensions should be brought to the attention of the architect before work continues.  
This drawing is to be read in conjunction with all relevant structural, mechanical and electrical engineers drawings.  
All works shall be carried out in accordance with all the relevant British Standard specifications, codes of practice, Building Regulations (Scotland) and the information provided by this drawing.

Aldi Stores Ltd							
Store size	900	1125	Special	AT			
Store Type	Main	Fork	Split	Flat	Special	AT	
Loading Config.	Front	Side	Reverse	AT			
Handing	LH	RH	AT				

Rev	Description	Date	By	Check
B	Drawing Revised	16.07.08	AT	
A	Construction	24.08.08	AT	

Status  
**Construction**

Client  
**Aldi Stores Ltd**

Project  
**Aldi  
135-137 Ayr Road  
Prestwick**

Title  
**Curtain Walling  
Elevations**

Scale	Size	Date	Drawn	Checked
1:50	A1	14.05.08	AT	WJ

3DReid  
36 North Castle Street,  
Edinburgh, EH2 3BN  
t: +44 (0)131 225 4040  
f: +44 (0)131 225 4747  
w: http://www.3dreid.com  
Belfast Birmingham Edinburgh  
Glasgow London Manchester

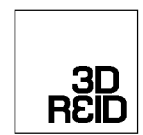

Project No.	Drawing No.	Rev.
06109	(31)001	B

copyright by 3DReid

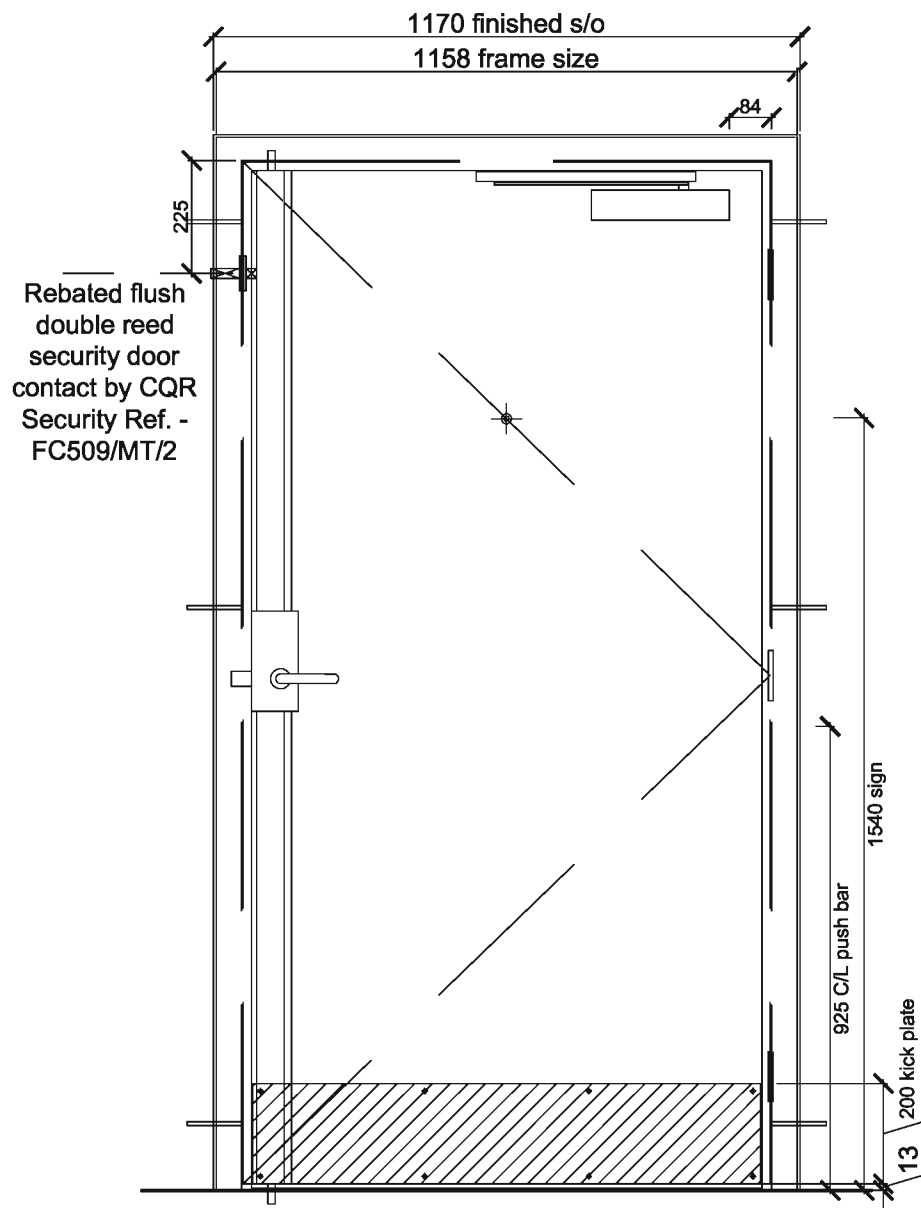

INTERNAL ELEVATION  
SCALE: 1:15

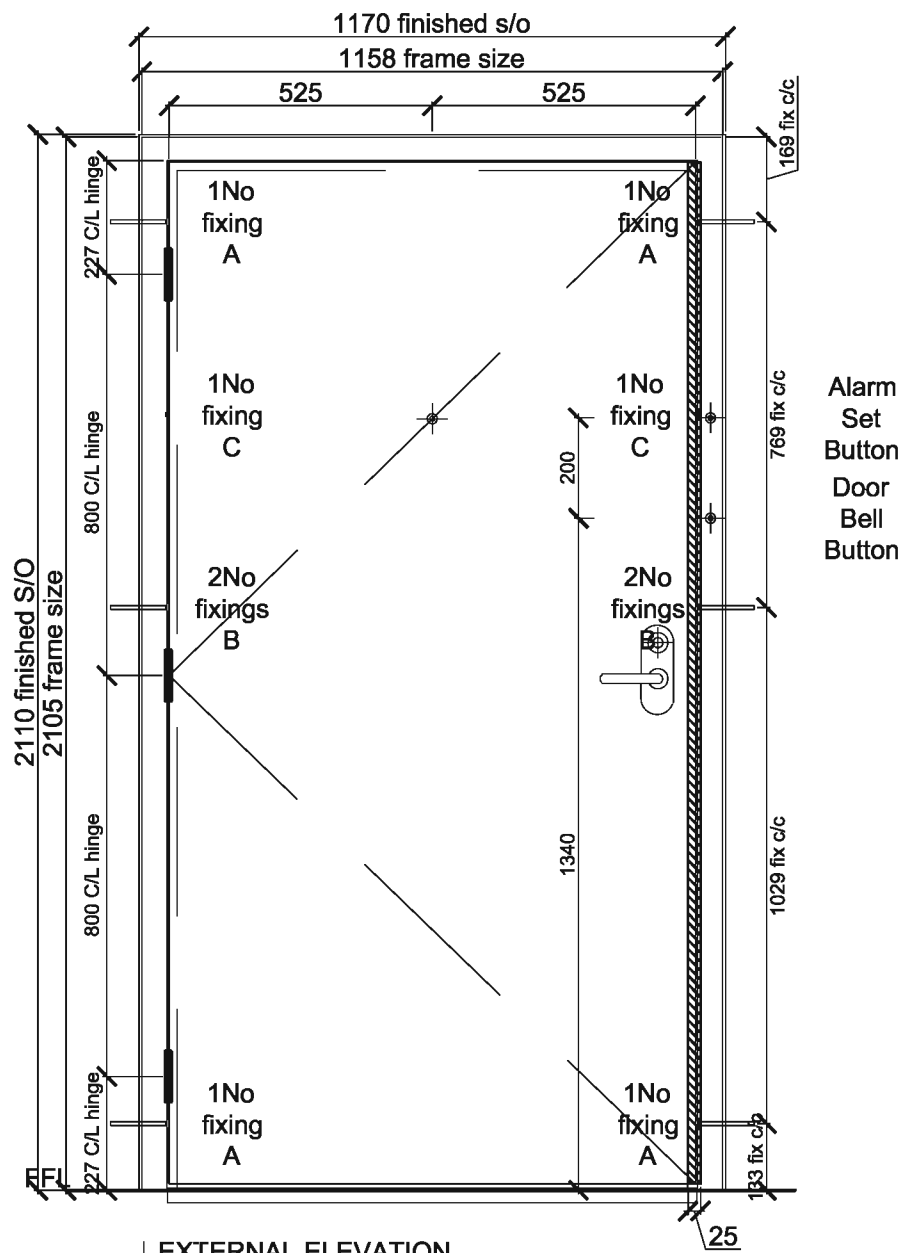

EXTERNAL ELEVATION  
SCALE: 1:15

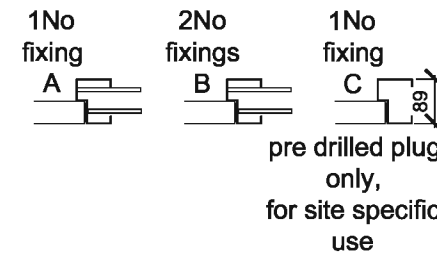

- Door Reference DE3, DE5 & DE6
- Location Warehouse - Sales emergency exits
- Door swing To be 2 no Left Handing Opening
- Structural opening 2105 x 1170
- Frame size 2100 x 1158 x 89
- Frame material & finish Steel, powder coated RAL 7046
- Door Leaf size 1No. 2033 x 1050 x 45
- Door leaf finish Steel, powder coated RAL 7046
- Pairs hinges 1.5pr heavy duty bearing hinges with dogbolt (SSS)
- Door closers 1 No Push side mounted Jebron 4933SP Door Closer
- Other items Panic hardware - IS 941 Iseo 3 point horizontal panic bolt with green push bar  
Weather seals to frame & aluminium threshold.  
25mm Astragal lip to door leaf leading edge  
All Frame Sealant - Everbuild Everflex, Colour Grey
- Kick Plates 1no. 200mm high x 1050mm, Satin Stainless Steel countersunk flush finish
- Signs - by supplier 1no. 600x100mm green 'Push bar to open' - internal  
1no. 100mm Ø 'Fire exit keep clear' - external
- Security Contacts Rebated flush double reed security door contact by CQR Security
- Lock Suiting N/A

Notes  
Do not scale from this drawing. All dimensions to be checked on site prior to construction and any discrepancies reported to the Architect. Copyright reserved.

Aldi Stores Ltd							
Store size	805	850	900	995	1125	AI	
Store Type	Blade	Fork	Split	Flat	Special	AI	
Loading Config.	End	Side	Reverse	AI			
Handing	LH	RH	AI				
Suspended Ceiling	Yes	No	AI				

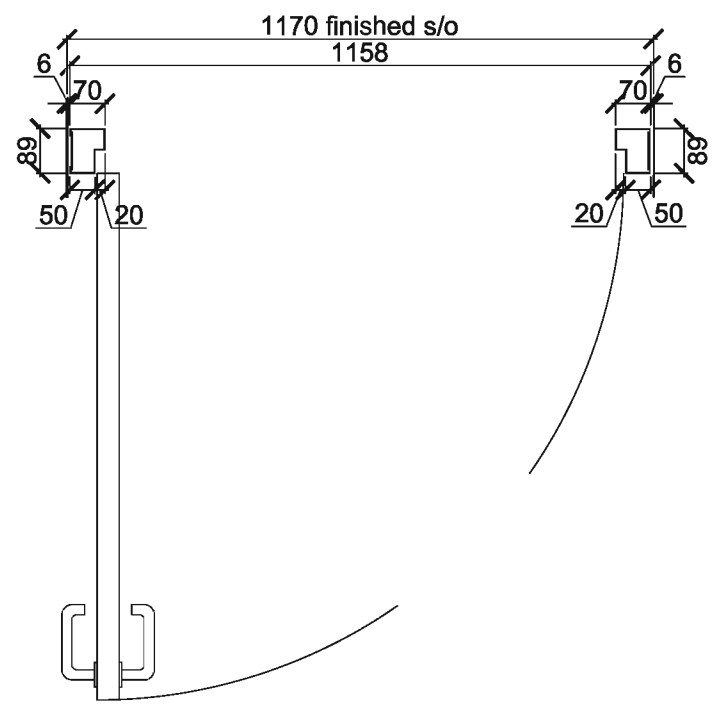
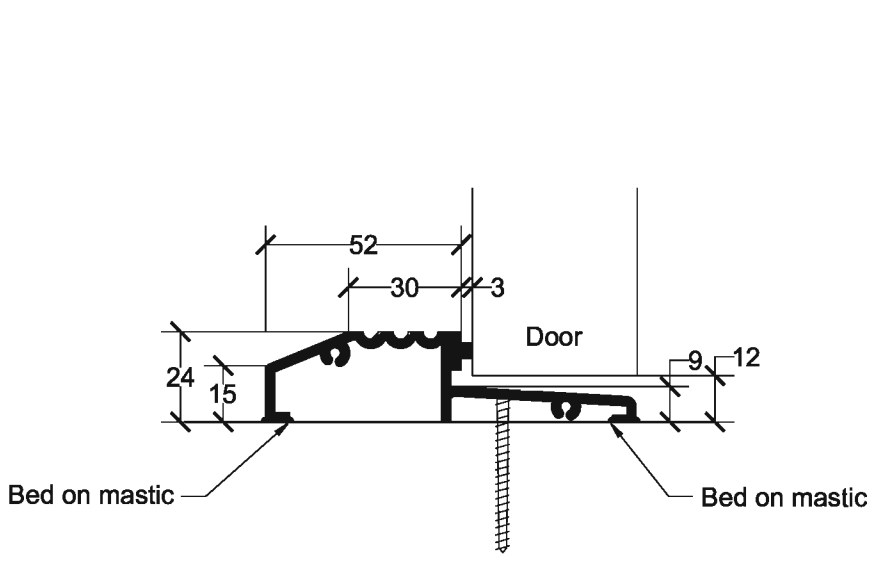

PLAN  
SCALE: 1:15

B	Doors Added	16.07.08	AT
A	Construction	24.06.08	AW

Revisions

Status

**Construction**

Client  
**Aldi Stores Ltd**

Project  
**Aldi  
135-137 Ayr Road  
Prestwick**

Title  
**External Exit Door  
DE3 & DE5**

Scale	Size	Date	Drawn	Checked
1:15	A3	12.05.08	AT	WJ

3DReid  
36 North Castle Street,  
Edinburgh, EH2 3BN  
t: +44 (0)131 225 4040  
f: +44 (0)131 225 4747  
w: http://www.3dreid.com  
Belfast Birmingham Edinburgh  
Falkirk Glasgow London Manchester



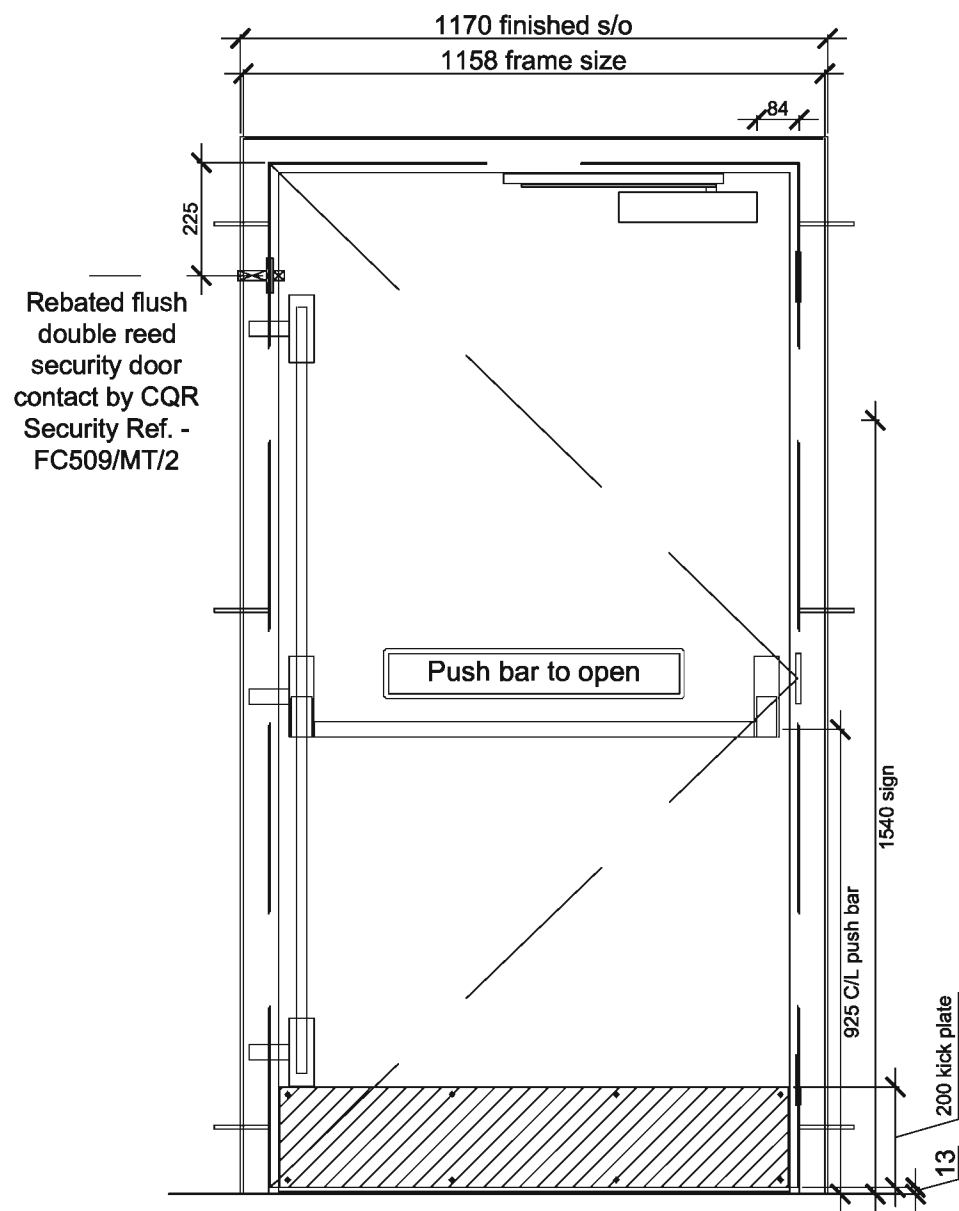

INTERNAL ELEVATION  
SCALE: 1:15

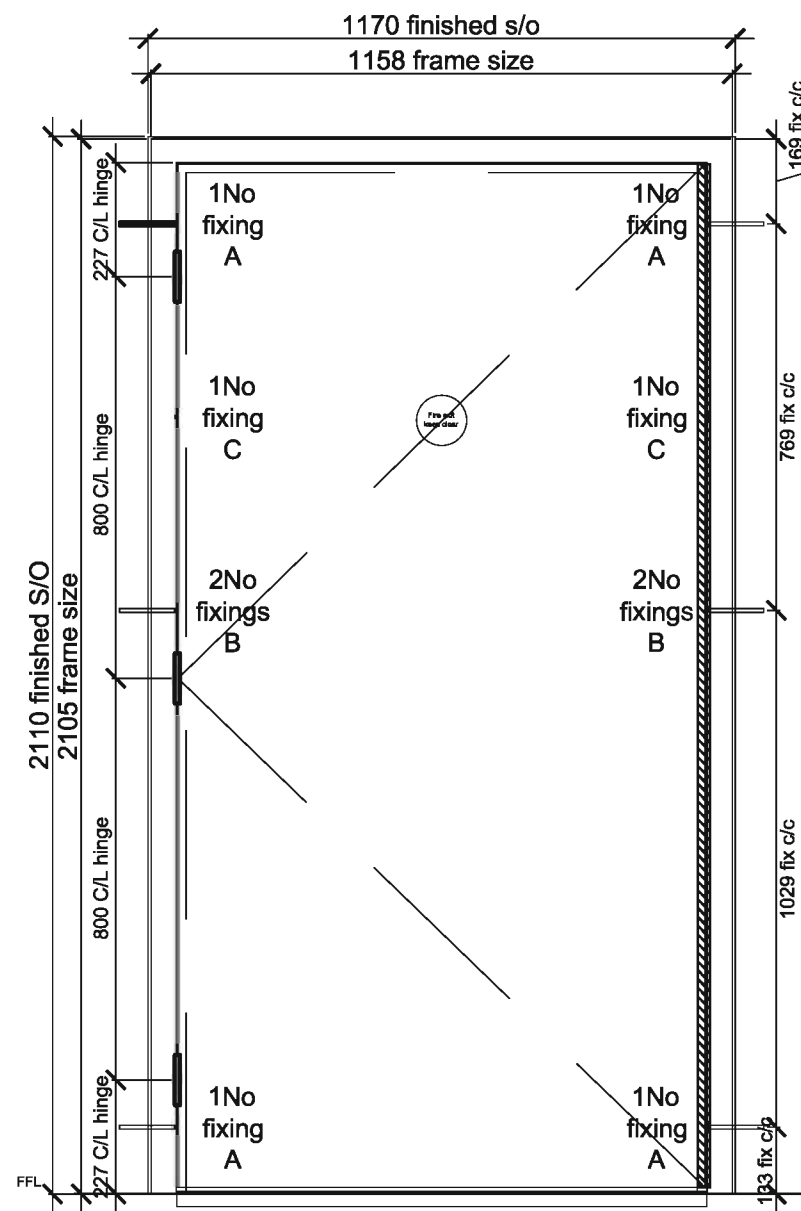

EXTERNAL ELEVATION  
SCALE: 1:15

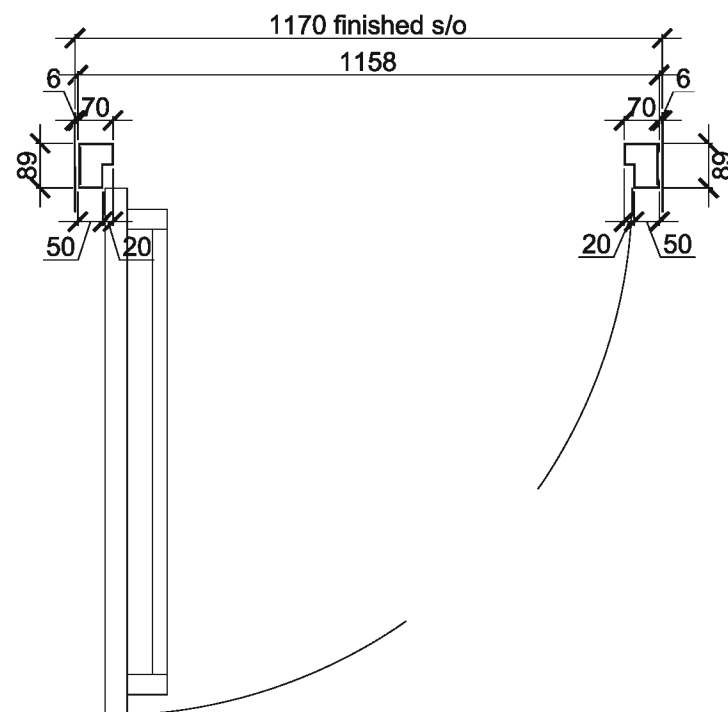
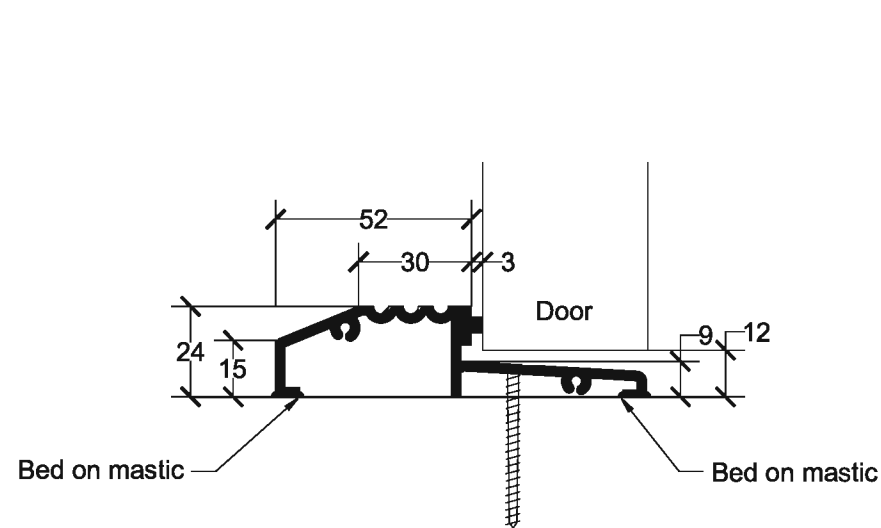

PLAN  
SCALE: 1:15

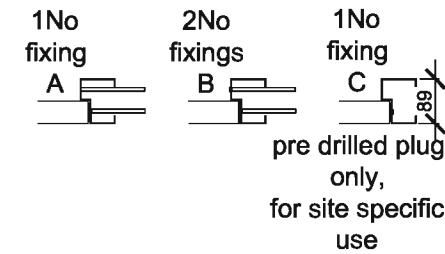

- Door Reference DE4**
- Location: Drivers Access Door
  - Door swing: To be available in Right hand swing
  - Structural opening: 2110 x 1170
  - Frame size: 2105 x 1158 x 89
  - Frame material & finish: Steel, powder coated RAL 7046
  - Door Leaf size: 1No. 2033 x 1050 x 45
  - Door leaf finish: Steel, powder coated RAL 7046
  - Pairs hinges: 1.5pr heavy duty bearing hinges with dogbolt (SSS)
  - Door closers: 1 No Push side mounted Jebron 4933SP Door Closer
  - Other items: Surelock McGill 3PT surface system with lever handle and leo outside access lever. Weather seals to frame & aluminium threshold strip. 25mm Astragal lip to door leaf leading edge. All Frame Sealant - Everbuild Everflex, Colour Grey. 180° Door Viewer, SSS with shutter. 2 standstill push buttons.
  - Kick Plates: 1no. 200mm high x 1050mm, Satin Stainless Steel countersunk flush finish
  - Signs - by supplier: 1no. 100mm Ø 'Keep door closed' - external
  - Security Contacts: Rebated flush double reed security door contact by CQR Security.
  - Lock: To be under master key & construction key system. MASTER & DRIVER
  - Lock Suiting:

Notes  
Do not scale from this drawing. All dimensions to be checked on site prior to construction and any discrepancies reported to the Architect. Copyright reserved.

Aldi Stores Ltd						
Store size	805	850	900	995	1125	AI
Store Type	Blade	Fork	Split	Flat	Special	AI
Loading Config.	End	Side	Reverse	AI		
Handing	LH	RH	AI			
Suspended Ceiling	Yes	No	AI			

A Construction 24.06.08 AW

Revisions

Status  
**Construction**

Client  
**Aldi Stores Ltd**

Project  
**Aldi  
135-137 Ayr Road  
Prestwick**

Title  
**Drivers Door  
DE4**

Scale	Size	Date	Drawn	Checked
1:15	A3	12.05.08	AT	WJ

3DReid  
36 North Castle Street,  
Edinburgh, EH2 3BN  
t: +44 (0)131 225 4040  
f: +44 (0)131 225 4747  
w: http://www.3dreid.com  
Belfast Birmingham Edinburgh  
Falkirk Glasgow London Manchester

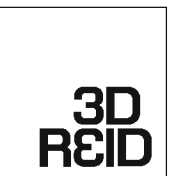

Project No. 06109 Drawing No. (31)003 Rev. A

copyright by 3DReid

Notes  
Do not scale from this drawing. All dimensions to be checked on site prior to construction and any discrepancies reported to the Architect. Copyright reserved.

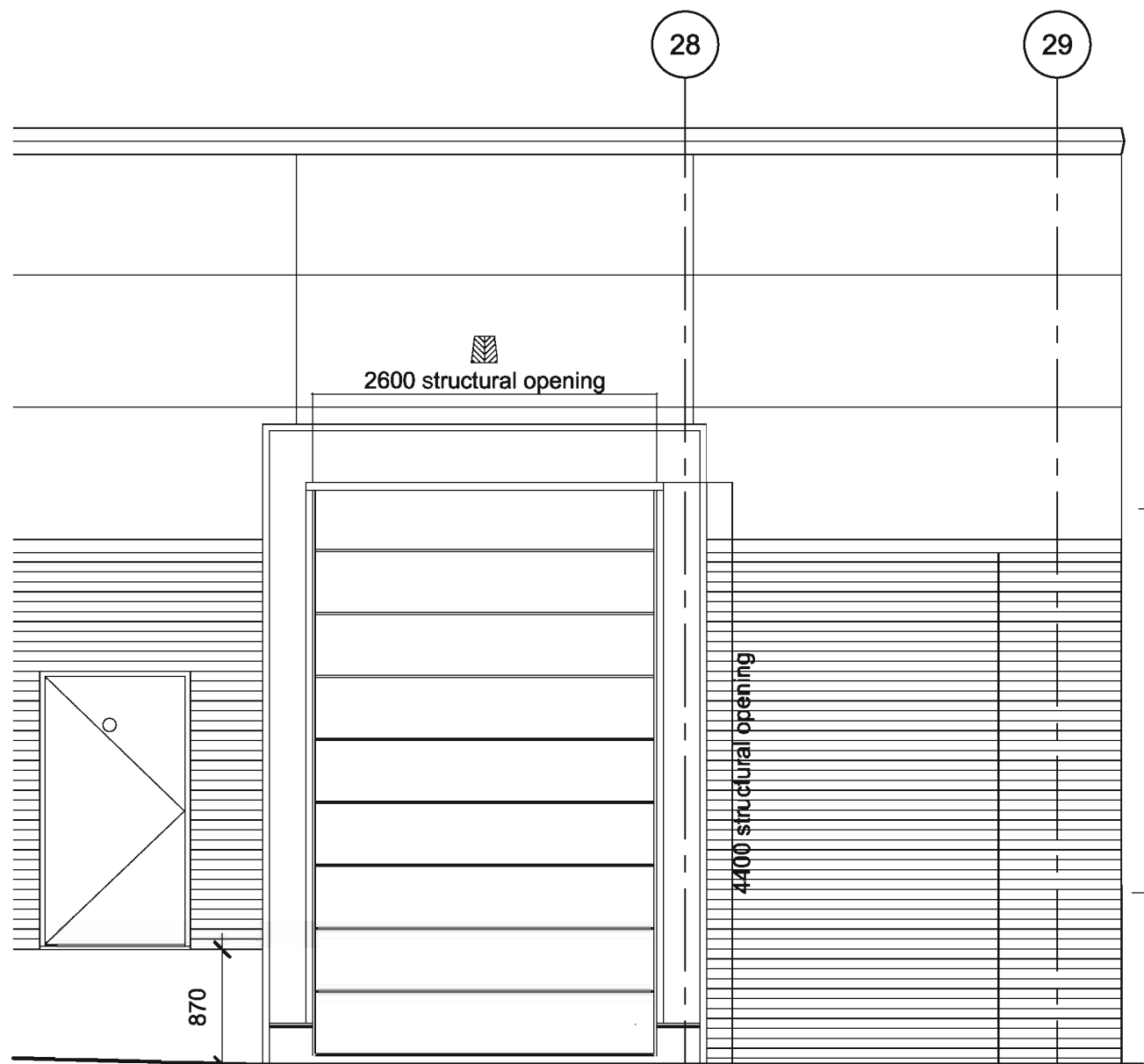

Sectional Door Elevation - 1:50

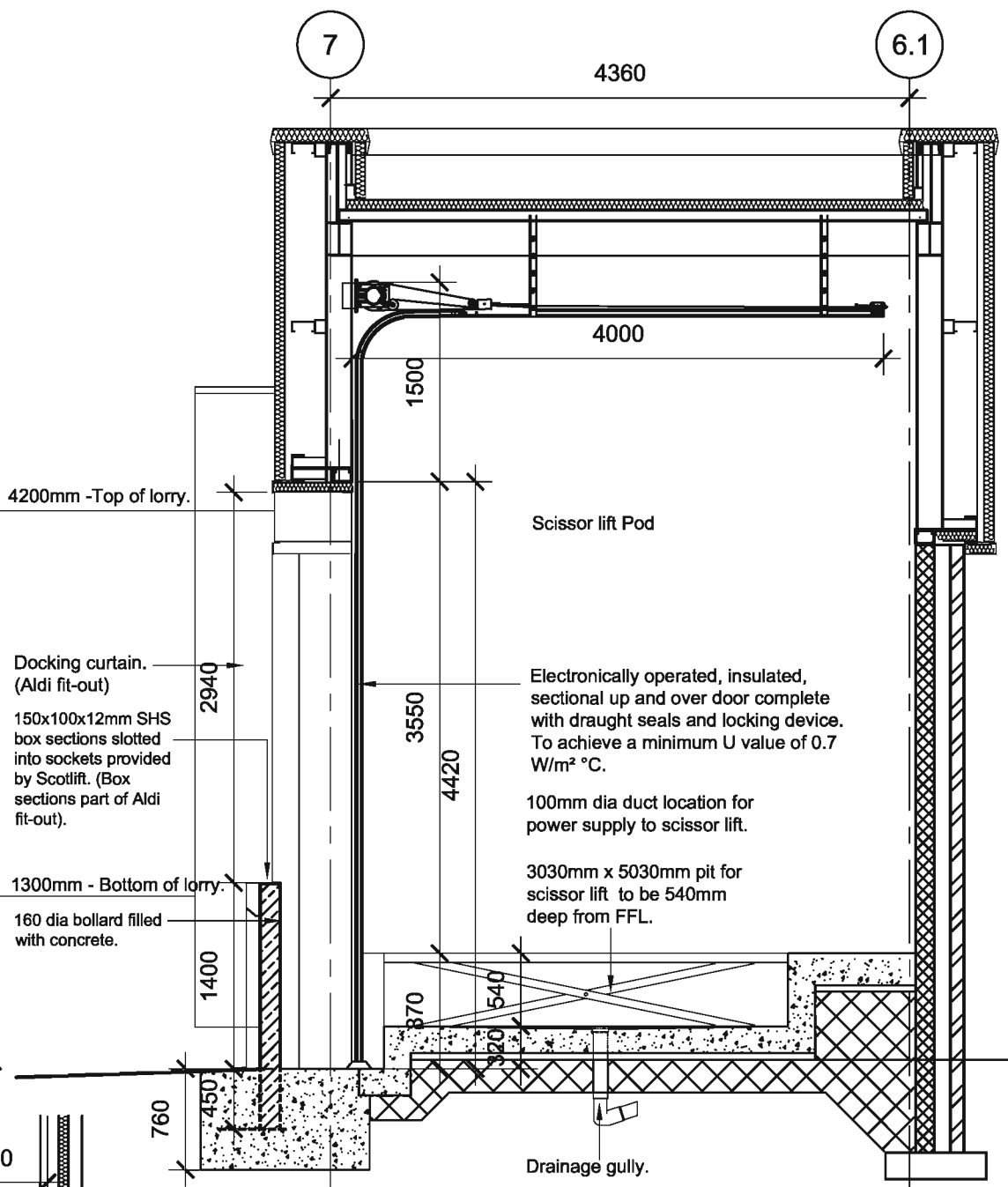

Section A.A - 1:50

Door Reference = DE5 (TYPE Roller Shutter (Crawford))

Location = Loading Bay door by 'CRAWFORD'  
 Door swing = Sectional up and over door  
 Structural opening = 2600x4420  
 Frame size = NA  
 Frame material +finish= Steel, powder coated RAL 7046  
 Door Leaf size = NA  
 Door leaf finish = Steel, powder coated (internal RAL 9002, external RAL 7046)  
 Pairs hinges = 0  
 800mm high SAA kick plates = 0  
 Door closers = 0  
 Door viewer = 1No  
 'Fire Exit Keep Clear' sign = 1No  
 'Push Bar to Open' sign = 0  
 Weather seals to frame and threshold.  
 Door Lock Suiting Requirement - MASTER and DRIVER (by Crawford, euro profile half cylinder to external side)

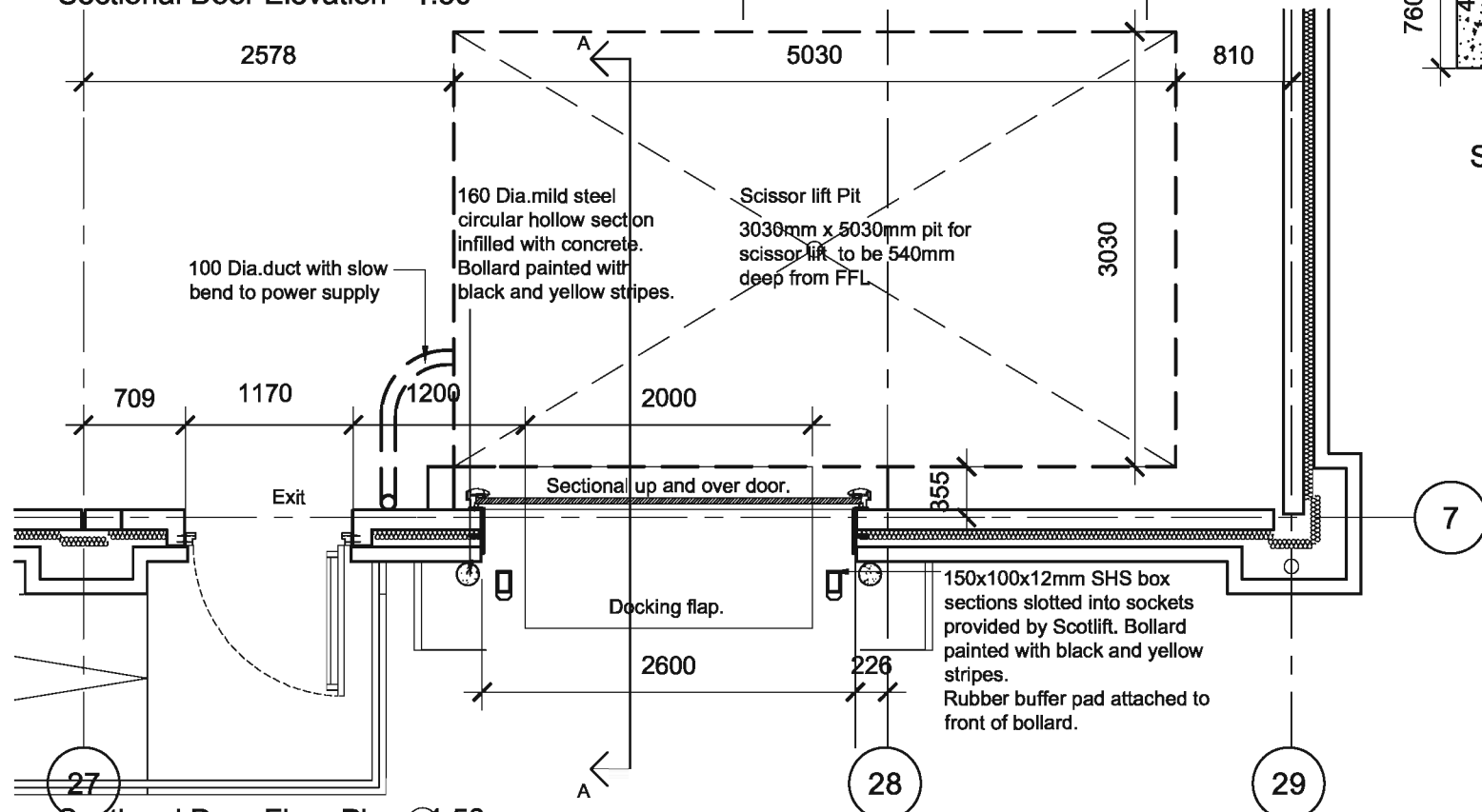

Sectional Door Floor Plan - 1:50

A Construction 16.06.08

Status  
Construction

Client  
Aldi Stores Ltd

Project  
Aldi  
135-137 Arr Road  
Prestwick



Title  
Sectional up & over door

Scale	Size	Date	Drawn	Checked
1:50	A3	16.06.08	-	-

3DReid  
 36 North Castle Street,  
 Edinburgh, EH2 3BN  
 t: +44 (0)131 225 4040  
 f: +44 (0)131 225 4747  
 w: http://www.3dreid.com  
 Belfast Birmingham Edinburgh  
 Falkirk Glasgow London Manchester

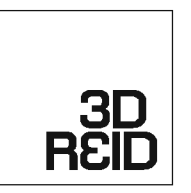

Project No. 06109 Drawing No. (31)004 Rev. A

copyright by 3DReid

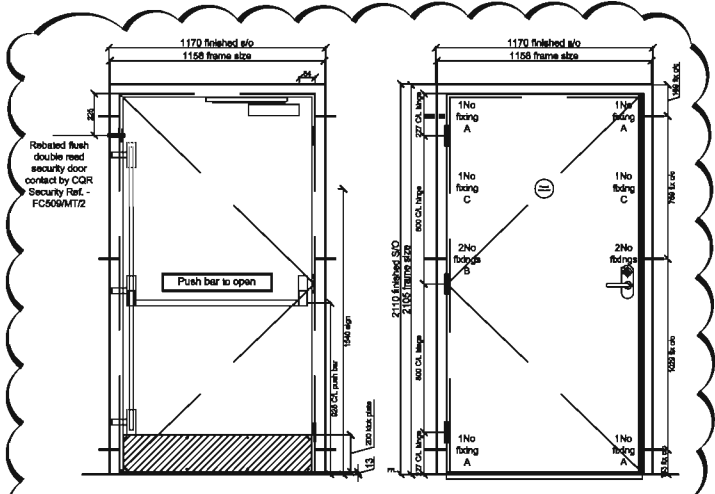
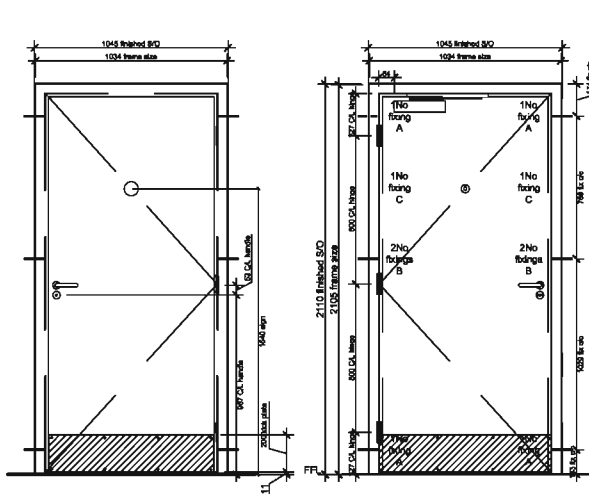
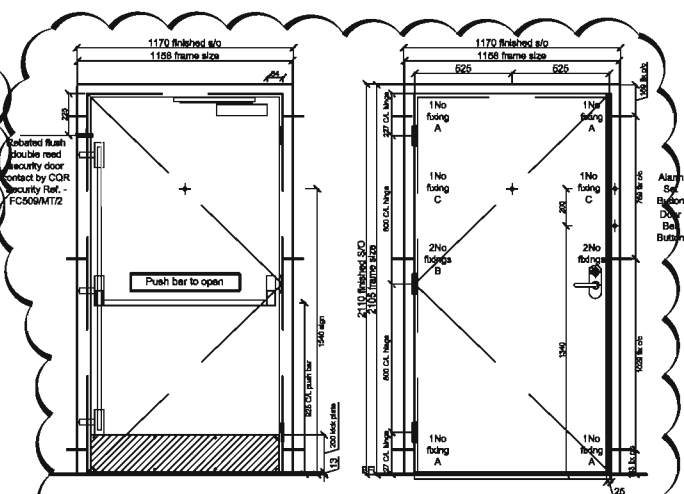
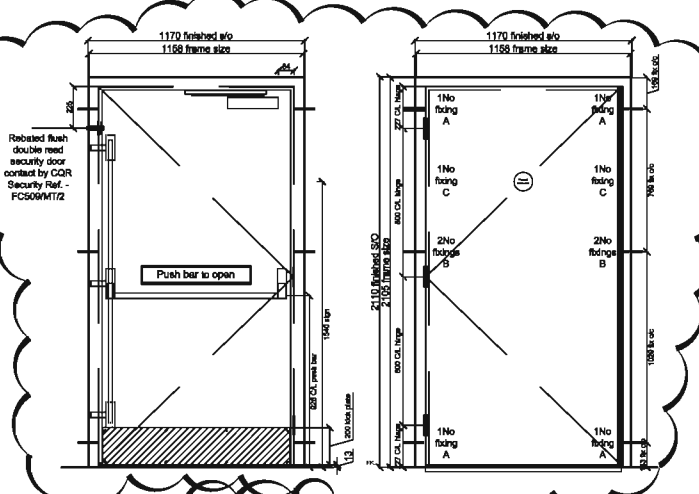

**Notes**  
 Do not scale from this drawing. All dimensions to be checked on site prior to construction and any discrepancies reported to the Architect. Copyright reserved.  
 Do not scale from this drawing. All dimensions to be checked on site prior to construction, and any discrepancies reported to the Architect.  
 All dimensions to be checked on site by the contractor prior to commencing with the work.  
 Any discrepancy between the drawings and site dimensions should be brought to the attention of the architect before work continues.  
 This drawing is to be read conjunction with all relevant structural, mechanical and electrical engineers drawings.  
 All works shall be carried out in accordance with all the relevant British Standard specifications, codes of practice, Building Regulations (Scotland) and the information provided by this drawing.

Aldi Stores Ltd	
Store size	900 1125 Special All
Store Type	Basic Fork Spk Fat Special All
Loading Config.	Ext Side Reverse All
Handing	LH RH All

**Door Reference** DE3, DE5 & DE6  
**Location** Warehouse - Sales emergency exit  
**No. of Right Hand** No. 2 Left Hand  
**Structural opening** 2105 x 1170  
**Frame size** 2105 x 1158 x 89  
**Frame material & finish** Steel, powder coated RAL 7048  
**Door Leaf size** 1No. 2033 x 1050 x 45  
**Door leaf finish** Steel, powder coated RAL 7048  
**Door leaf hinges** 1.5pr heavy duty bearing hinges with dogbolt (SSS)  
**Door closers** 1 No Pull side mounted Jotron 4933SP Door Closer  
**Other items** Plastic hardware - IS 941 lever 3 point horizontal panic bolt with green push bar  
 Weather seals to frame & aluminium threshold.  
 25mm Atraxial lip to door leaf leading edge  
 All Frame Sweets - Everbult Everflex, Colour Grey  
 No. 200mm high x 100mm, Satin Stainless Steel countersunk flush finish  
**Kick Plates** 1No. 600x100mm green Push bar to open - Internal  
 1No. 100mm Ø Fire exit keep clear - external  
**Security Contacts** Rebrated flush double reed security door contact by CQR Security  
**Lock Sulling** N/A

**Door Reference** DE4  
**Location** Drivers Access Door  
**Door swing** Right Hand  
**Structural opening** 2110 x 1170  
**Frame size** 2105 x 1158 x 89  
**Frame material & finish** Steel, powder coated RAL 7048  
**Door Leaf size** 1No. 2033 x 1050 x 45  
**Door leaf finish** Steel, powder coated RAL 7048  
**Door leaf hinges** 1.5pr heavy duty bearing hinges with dogbolt (SSS)  
**Door closers** 1 No Pull side mounted Jotron 4933SP Door Closer  
**Other items** Plastic hardware - IS 941 lever 3 point horizontal panic bolt with green push bar and no outside access lever  
 Weather seals to frame & aluminium threshold  
 25mm Atraxial lip to door leaf leading edge  
 All Frame Sweets - Everbult Everflex, Colour Grey  
 180° Door Viewer, SSS with shutter  
 2 standard push buttons  
 1No. 200mm high x 100mm, Satin Stainless Steel countersunk flush finish  
**Kick Plates** 1No. 100mm Ø Keep door closed - external  
**Security Contacts** Rebrated flush double reed security door contact by CQR Security  
**Lock Sulling** N/A

**Door Reference** DG3 & DG4  
**Location** Staff & Customer Toilet / WC  
**Door swing** 1 Left Hand, 1 Right Hand  
**Structural opening** 2110 x 1045  
**Frame size** 2105 x 1034 x 89  
**Frame material & finish** Steel, powder coated RAL 7048  
**Door Leaf size** 2040 x 926 x 44  
**Door leaf finish** Polyurethane Eggshell laminate  
**Door leaf hinges** 1.5pr bearing butt Satin Stainless Steel hinges  
**Door closers** 1 No Pull side mounted Jotron 4933SP Door Closer  
**Other items** 1No. District Satin Stainless Steel Lever handles  
 2No. Satin Stainless Steel 200mm high x 620mm, countersunk flush finish  
**Kick Plates** 1 pair District Satin Stainless Steel Lever handles  
 Door A with 'Unisex Symbol' - external 78mm(8SS)  
 Door B with 'Unisex Symbol' - external 78mm(8SS)  
 Lock 60mm Bathroom lock case (SSS)  
**Signs** - by supplier

**Door Reference** DE7  
**Location** Warehouse emergency exit  
**Door swing** Right Hand  
**Structural opening** 2105 x 1170  
**Frame size** 2105 x 1158 x 89  
**Frame material & finish** Steel, powder coated RAL 7048  
**Door Leaf size** 1No. 2033 x 1050 x 45  
**Door leaf finish** 1No. 2033 x 1050 x 45  
**Door leaf hinges** 1.5pr heavy duty bearing hinges with dogbolt (SSS)  
**Door closers** 1 No Pull side mounted Jotron 4933SP Door Closer  
**Other items** Plastic hardware - IS 941 lever 3 point horizontal panic bolt with green push bar  
 1No. 200mm high x 100mm, Satin Stainless Steel countersunk flush finish  
**Kick Plates** 1No. 600x100mm green Push bar to open - Internal  
 1No. 100mm Ø Fire exit keep clear - external  
**Security Contacts** Rebrated flush double reed security door contact by CQR Security  
**Lock Sulling** N/A

DOOR REFERENCE	POSITION / RW. NAME	STRUCT. OPENING		IRON/MON/GERY SET	ADDITIONAL INFO.
		WIDTH	HEIGHT		
DE1	Front Entrance Double Sliders	T.B.C	T.B.C	T.B.C	Specialist Contractor
DE2	Front Entrance Double Sliders	T.B.C	T.B.C	T.B.C	Specialist Contractor
DE3	Sales emergency exit	1170mm	2105mm		
DE4	Drivers Access Door	1170mm	2110mm		
DE5	Warehouse emergency exit	1170mm	2105mm		
DE6	Warehouse emergency exit	1170mm	2105mm		
DE7	Warehouse emergency exit	1170mm	2105mm		
DG1	Disabled WC	1045mm	2110mm		
DG2	Staff Corridor	1045mm	2110mm		
DG3	Staff WC	1045mm	2110mm		
DG4	Staff WC	1045mm	2110mm		
DG5	Meter Room	1045mm	2110mm		
DG6	Office	1045mm	2110mm		
DG7	Staff Corridor	1045mm	2110mm		
DG8	Secure Store	1984mm	2110mm		
DG9	Staff Room	1045mm	2110mm		

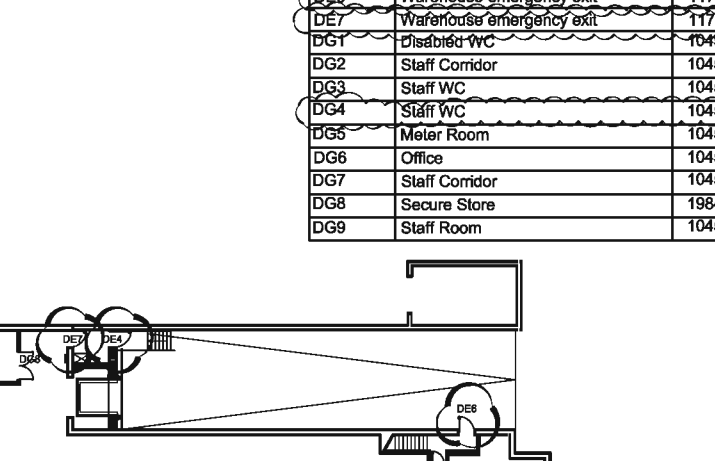
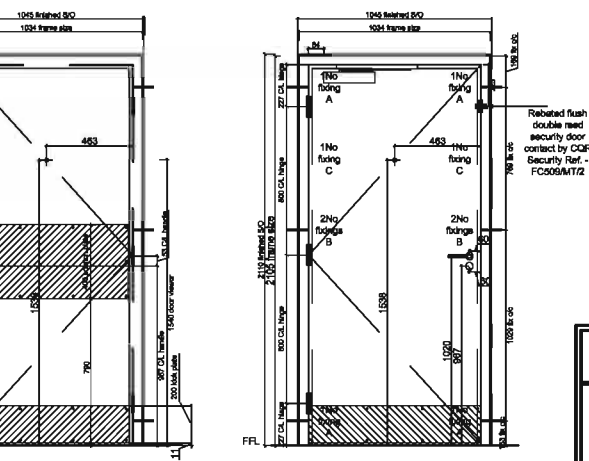
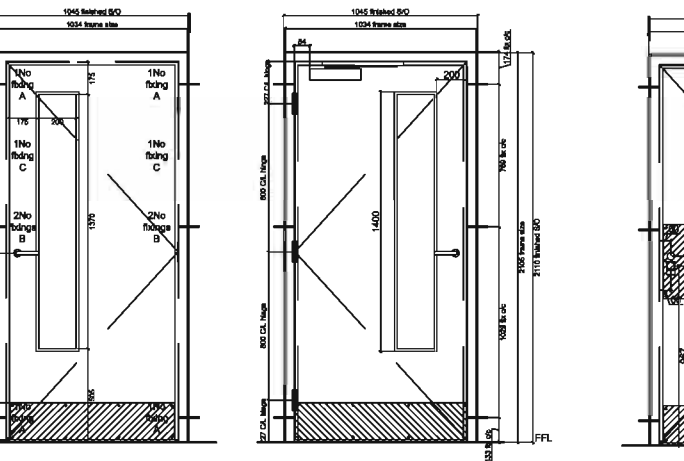
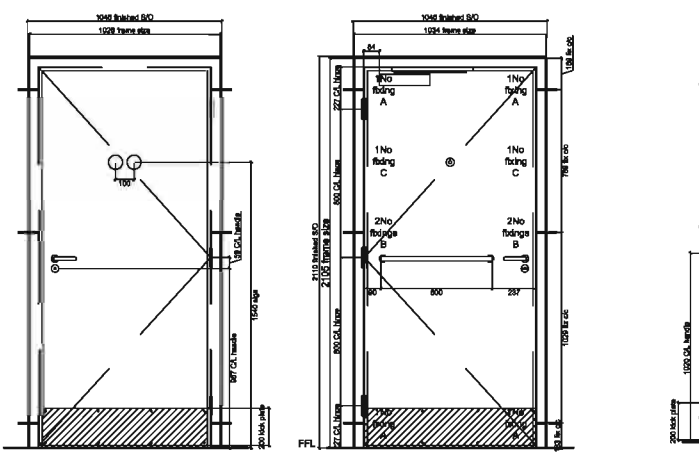

**Door Reference** DG1  
**Location** Disabled Customer Toilet / WC  
**Door swing** Left Hand  
**Structural opening** 2110 x 1045  
**Frame size** 2105 x 1034 x 89  
**Frame material & finish** Steel, powder coated RAL 7048  
**Door Leaf size** 1No. 2040 x 926 x 44  
**Door leaf finish** Polyurethane Eggshell laminate  
**Door leaf hinges** 1.5pr bearing butt Satin Stainless Steel hinges  
**Door closers** 1 No Pull side mounted Jotron 4933SP Door Closer  
**Other items** 1No. District Satin Stainless Steel lever handles  
 2No. Satin Stainless Steel 600mm high x 620mm, countersunk flush finish  
**Lever handles** 1 pair District SSS Lever handles on brass spindle, on rose with Heco fitting  
**Kick Plates** 2No. 200mm high x 620mm, Satin Stainless Steel countersunk flush finish  
**Signs** - by supplier 1No. Disabled Symbol external 78mm(8SS)  
 Lock 60mm Bathroom lock case (SSS)

**Door Reference** DG9  
**Location** Staff Room to lobby  
**Door swing** Left Hand  
**Structural opening** 2110 x 1045  
**Frame size** 2105 x 1034 x 89  
**Frame material & finish** Steel, powder coated RAL 7048  
**Door Leaf size** 1No. 2040 x 926 x 44  
**Door leaf finish** Polyurethane Eggshell laminate  
**Door leaf hinges** 1.5pr bearing butt Satin Stainless Steel hinges  
**Door closers** 1 No Pull side mounted Jotron 4933SP Door Closer  
**Lever handles** 1 pair District SSS Lever handles  
**Kick Plates** 2No. 200mm high x 620mm, Satin Stainless Steel countersunk flush finish  
**Lock** NO LOCK  
 1400mm x 200mm x 6mm Laminated Safety glass.

**Door Reference** DG2, DG6 & DG7  
**Location** Staff Corridor / Office  
**Door swing** Left Hand  
**Structural opening** 2110 x 1045  
**Frame size** 2105 x 1034 x 89  
**Frame material & finish** Steel, powder coated RAL 7048  
**Door Leaf size** 1No. 2040 x 926 x 44  
**Door leaf finish** Polyurethane Eggshell laminate  
**Door leaf hinges** 1.5pr bearing butt Satin Stainless Steel hinges  
**Door closers** 1 No Pull side mounted Jotron 4933SP Door Closer  
**Other items** 180° Door Viewer, chrome plated with shutter  
 1No. 180mm District SSS lever handle on rose with Heco fitting Ref 11.03.04.07, without spindle (SSS);  
 1/2 set including fitting & blank escutcheon, 1/2 spindle to operate  
 2No. 200mm high x 620mm, Satin Stainless Steel countersunk flush finish  
 1No. 400mm high x 620mm, Satin Stainless Steel external, countersunk flush finish screw fixed  
**Push Plates** Tigris premier Heavy duty Satin Stainless Steel 60mm  
**Lock** Euro profile right hand case  
**Pull Handle** Euro profile cylinder pull handle  
**Contacts** Rebrated flush double reed security door contact by CQR Security Ref - FC509MT/2  
**Lock Sulling** Door A - AREA MANAGER, MASTER & STAFF

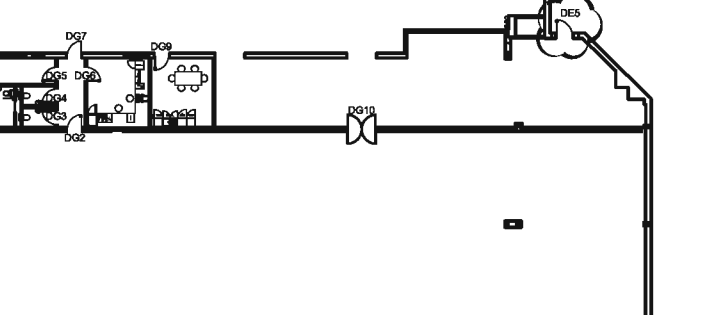

D Building Warrant Re-Submission	22.07.08	AT
C Door Added and Amended	18.07.08	AT
B Building Warrant Re-Submission	15.07.08	AT
A Construction	24.06.08	AW

**Building Warrant**

**Client**  
 Aldi Stores Ltd

**Project**  
 Aldi  
 135-137 Ayr Road  
 Prestwick

**Door Schedule**

Scale	Size	Date	Drawn	Checked
1:20	A1	16.06.08	AT	WJ

**3DReid**  
 36 North Castle Street,  
 Edinburgh, EH2 3BN  
 T: +44 (0)131 228 4040  
 F: +44 (0)131 228 4747  
 W: <http://www.3dReid.com>  
 Belfast Birmingham Edinburgh  
 Farnham Glasgow London Manchester

Project No.	Drawing No.	Rev.
06109	(31)006	D

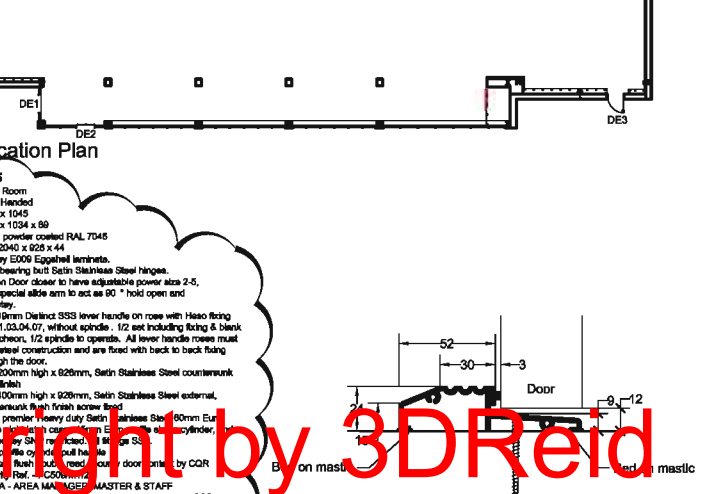
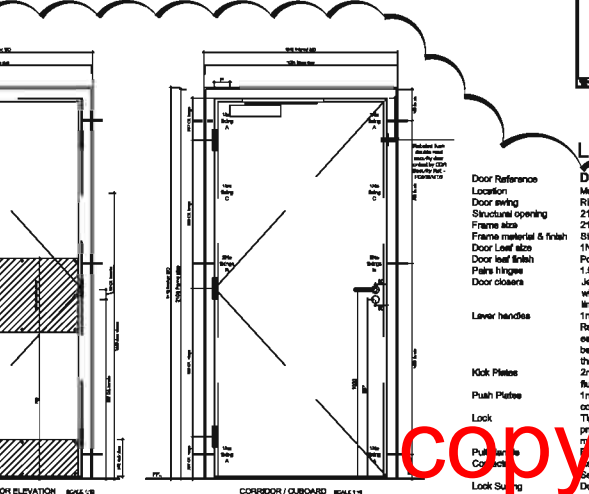
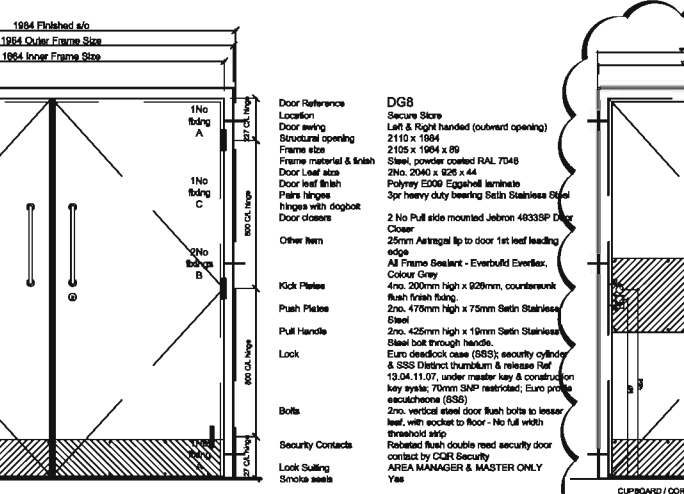
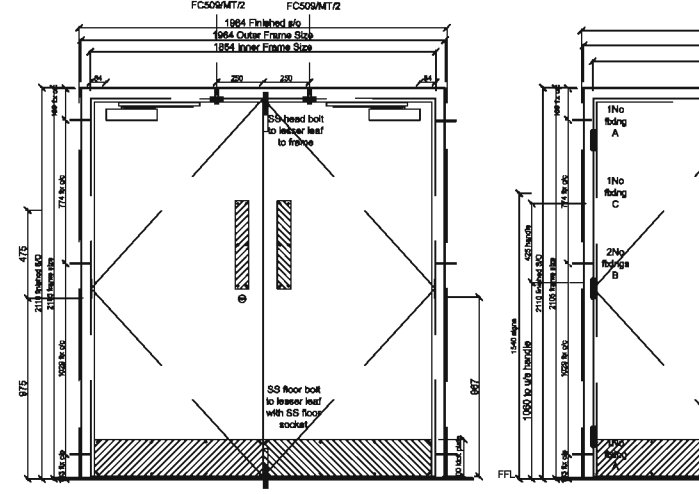

**Door Reference** DG8  
**Location** Secure Store  
**Door swing** Left & Right handed (outward opening)  
**Structural opening** 2110 x 1984  
**Frame size** 2105 x 1974 x 89  
**Frame material & finish** Steel, powder coated RAL 7048  
**Door Leaf size** 2No. 2040 x 926 x 44  
**Door leaf finish** Polyurethane Eggshell laminate  
**Door leaf hinges** 3pr heavy duty bearing Satin Stainless Steel hinges with dogbolt  
**Door closers** 2 No Pull side mounted Jotron 4933SP Door Closer  
**Other items** 25mm Atraxial lip to door 1st leaf leading edge  
 All Frame Sweets - Everbult Everflex, Colour Grey  
**Kick Plates** 4No. 200mm high x 620mm, countersunk flush finish  
 2No. 470mm high x 75mm Satin Stainless Steel  
**Push Plates** 2No. 425mm high x 19mm Satin Stainless Steel bolt through handle.  
**Lock** Euro deadlock case (SSS); security cylinder & SSS District thumbturn & release Ref 13.04.11.07, under master key & construction key system; 10mm S&P stainless; Euro profile escutcheon (SSS)  
 2No. vertical steel door flush bolts to lesser leaf, with socket to floor - No full width threshold strip  
**Bolts** Rebrated flush double reed security door contact by CQR Security  
**Security Contacts** AREA MANAGER & MASTER ONLY  
**Lock Sulling** Yes  
**Smoke seals** Yes

**Door Reference** DG6  
**Location** Meter Room  
**Door swing** Right Hand  
**Structural opening** 2110 x 1045  
**Frame size** 2105 x 1034 x 89  
**Frame material & finish** Steel, powder coated RAL 7048  
**Door Leaf size** 1No. 2040 x 926 x 44  
**Door leaf finish** Polyurethane Eggshell laminate  
**Door leaf hinges** 1.5pr bearing butt Satin Stainless Steel hinges  
**Door closers** 1 No Pull side mounted Jotron 4933SP Door Closer  
**Lever handles** 1No. District SSS lever handle on rose with Heco fitting Ref 11.03.04.07, without spindle (SSS);  
 1/2 set including fitting & blank escutcheon, 1/2 spindle to operate  
**Kick Plates** 1No. 400mm high x 620mm, Satin Stainless Steel external, countersunk flush finish screw fixed  
**Push Plates** Tigris premier Heavy duty Satin Stainless Steel 60mm  
**Lock** Euro profile right hand case  
**Pull Handle** Euro profile cylinder pull handle  
**Contacts** Rebrated flush double reed security door contact by CQR Security Ref - FC509MT/2  
**Lock Sulling** Door A - AREA MANAGER, MASTER & STAFF

**Door Reference** DG5  
**Location** Meter Room  
**Door swing** Right Hand  
**Structural opening** 2110 x 1045  
**Frame size** 2105 x 1034 x 89  
**Frame material & finish** Steel, powder coated RAL 7048  
**Door Leaf size** 1No. 2040 x 926 x 44  
**Door leaf finish** Polyurethane Eggshell laminate  
**Door leaf hinges** 1.5pr bearing butt Satin Stainless Steel hinges  
**Door closers** 1 No Pull side mounted Jotron 4933SP Door Closer  
**Lever handles** 1No. District SSS lever handle on rose with Heco fitting Ref 11.03.04.07, without spindle (SSS);  
 1/2 set including fitting & blank escutcheon, 1/2 spindle to operate  
**Kick Plates** 1No. 400mm high x 620mm, Satin Stainless Steel external, countersunk flush finish screw fixed  
**Push Plates** Tigris premier Heavy duty Satin Stainless Steel 60mm  
**Lock** Euro profile right hand case  
**Pull Handle** Euro profile cylinder pull handle  
**Contacts** Rebrated flush double reed security door contact by CQR Security Ref - FC509MT/2  
**Lock Sulling** Door A - AREA MANAGER, MASTER & STAFF

**Door Reference** DG5  
**Location** Meter Room  
**Door swing** Right Hand  
**Structural opening** 2110 x 1045  
**Frame size** 2105 x 1034 x 89  
**Frame material & finish** Steel, powder coated RAL 7048  
**Door Leaf size** 1No. 2040 x 926 x 44  
**Door leaf finish** Polyurethane Eggshell laminate  
**Door leaf hinges** 1.5pr bearing butt Satin Stainless Steel hinges  
**Door closers** 1 No Pull side mounted Jotron 4933SP Door Closer  
**Lever handles** 1No. District SSS lever handle on rose with Heco fitting Ref 11.03.04.07, without spindle (SSS);  
 1/2 set including fitting & blank escutcheon, 1/2 spindle to operate  
**Kick Plates** 1No. 400mm high x 620mm, Satin Stainless Steel external, countersunk flush finish screw fixed  
**Push Plates** Tigris premier Heavy duty Satin Stainless Steel 60mm  
**Lock** Euro profile right hand case  
**Pull Handle** Euro profile cylinder pull handle  
**Contacts** Rebrated flush double reed security door contact by CQR Security Ref - FC509MT/2  
**Lock Sulling** Door A - AREA MANAGER, MASTER & STAFF

copy right by 3DReid

Threshold Detail Scale 1:2

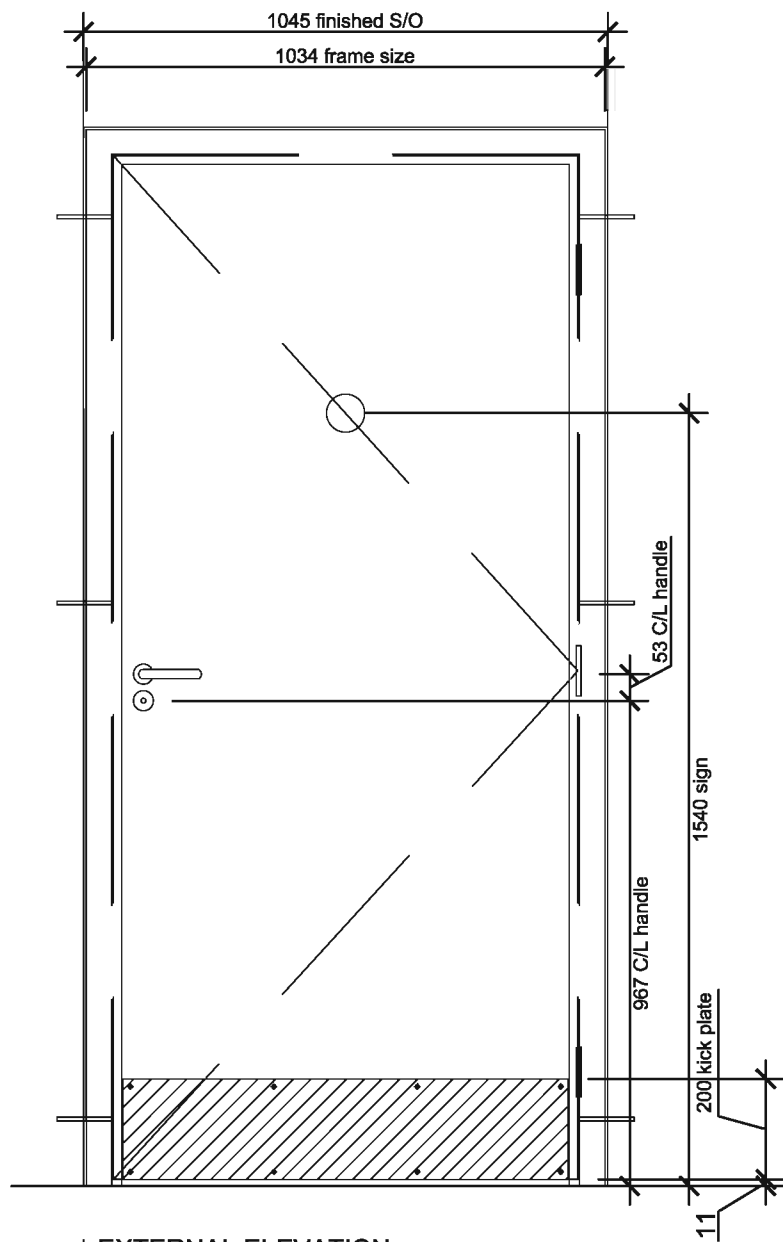

EXTERNAL ELEVATION  
SCALE: 1:15

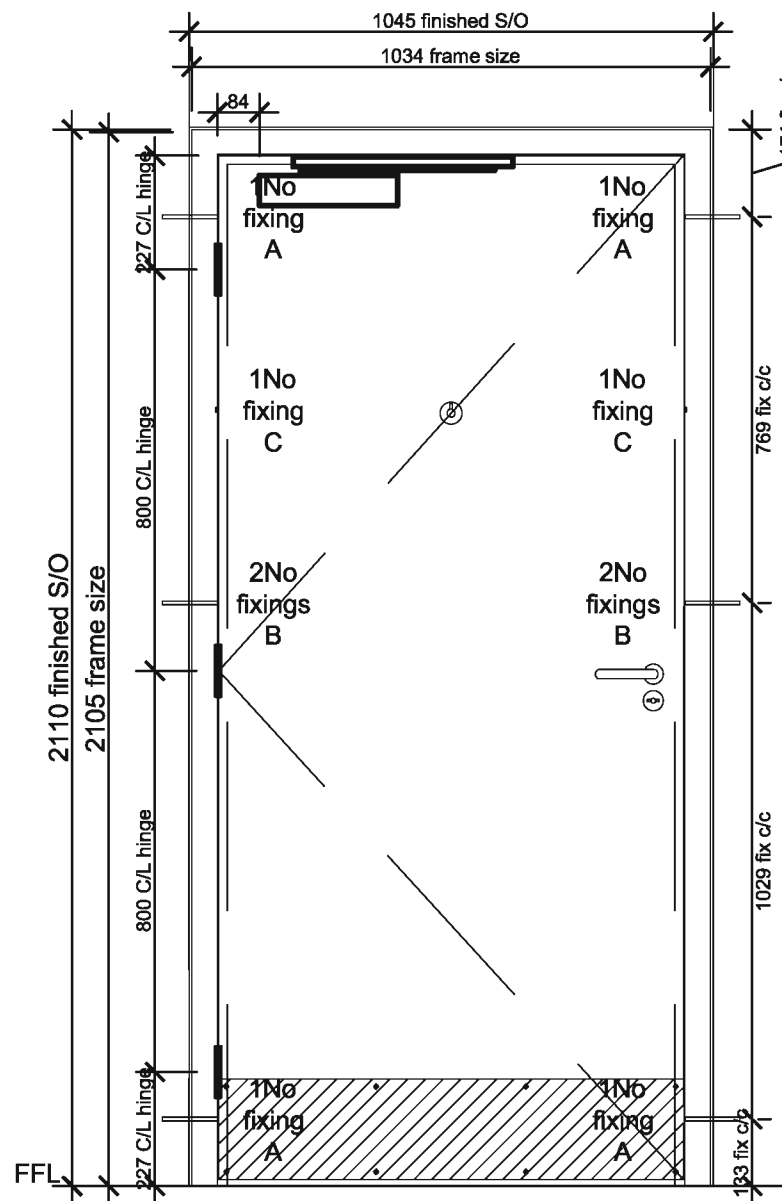

INTERNAL ELEVATION  
SCALE: 1:15

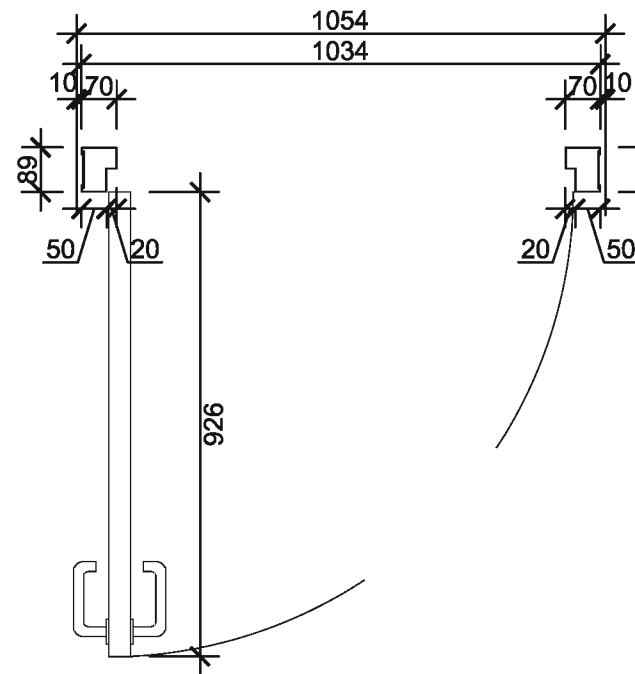

PLAN  
SCALE: 1:15

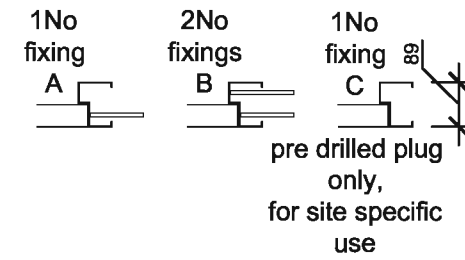

Notes  
Do not scale from this drawing. All dimensions to be checked on site prior to construction and any discrepancies reported to the Architect. Copyright reserved.

Aldi Stores Ltd						
Store size	805	850	900	995	1125	All
Store Type	Blade	Fork	Split	Flat	Special	All
Loading Config.	End	Side	Reverse	All		
Handing	LH	RH	All			
Suspended Ceiling	Yes	No	All			

A Construction 24.06.08 AT  
Revisions

Status  
**Construction**

Client  
**Aldi Stores Ltd**

Project  
**Aldi  
135-137 Ayr Road  
Prestwick**

Title  
**Internal Doors  
Sales & Staff WC's**

Scale	Size	Date	Drawn	Checked
1:15	A3	15.05.08	AT	WJ

3DReid  
36 North Castle Street,  
Edinburgh, EH2 3BN  
t: +44 (0)131 225 4040  
f: +44 (0)131 225 4747  
w: http://www.3dreid.com  
Belfast Birmingham Edinburgh  
Falkirk Glasgow London Manchester

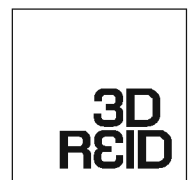

Door Reference **DG3 & DG4**  
Location Staff & Customer Toilet / WC  
Door swing To be available in 1 No Right and Left handing  
Structural opening 2110 x 1045  
Frame size 2105 x 1034 x 89  
Frame material & finish Steel, powder coated RAL 7046  
Door Leaf size 2040 x 926 x 44  
Door leaf finish Polyrey E009 Eggshell laminate  
Pairs hinges 1.5pr bearing butt Satin Stainless Steel hinges.  
Door closers 1 No Pull side mounted Jebron 4933SP Door Closer.  
Other items 1no. Distinct Satin Stainless Steel hook.  
Lever handles 1 pair Distinct Satin Stainless Steel Lever handles.  
Kick Plates 2no. Satin Stainless Steel 200mm high x 926mm, countersunk flush finish fixing.

Signs - by supplier Door A with 'Unisex Symbol' - external 76mm x 20mm (SSS)  
Door B with 'Unisex Symbol' - external 76mm x 20mm (SSS)  
Lock 50mm Bathroom lock case (SSS)

copyright by 3DReid

Project No. **06109** Drawing No. **(32)001 A** Rev.



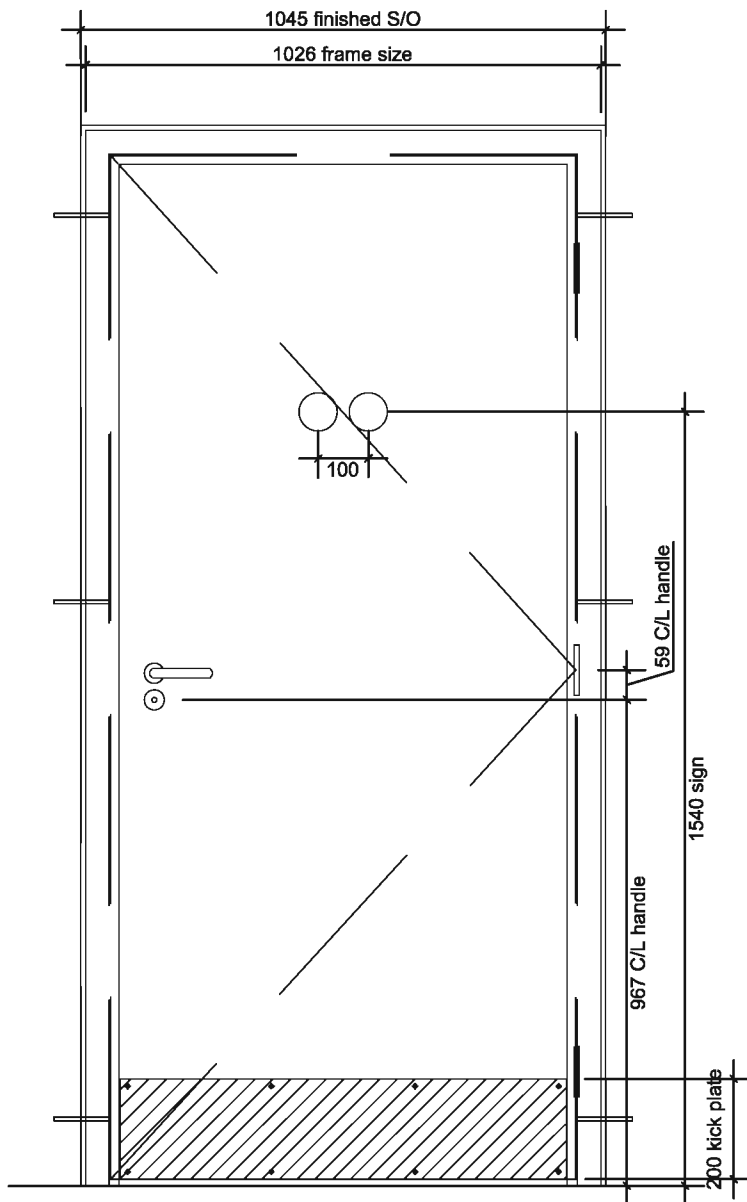

EXTERNAL ELEVATION  
SCALE: 1:15

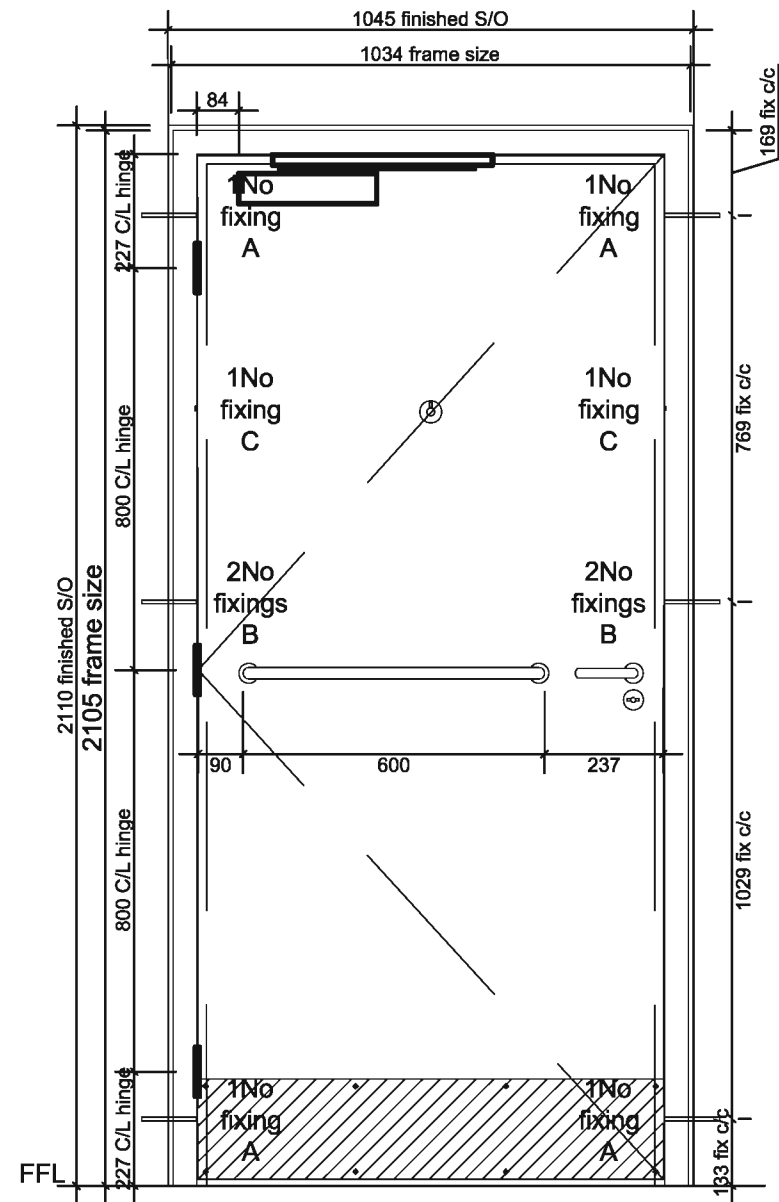

INTERNAL ELEVATION  
SCALE: 1:15

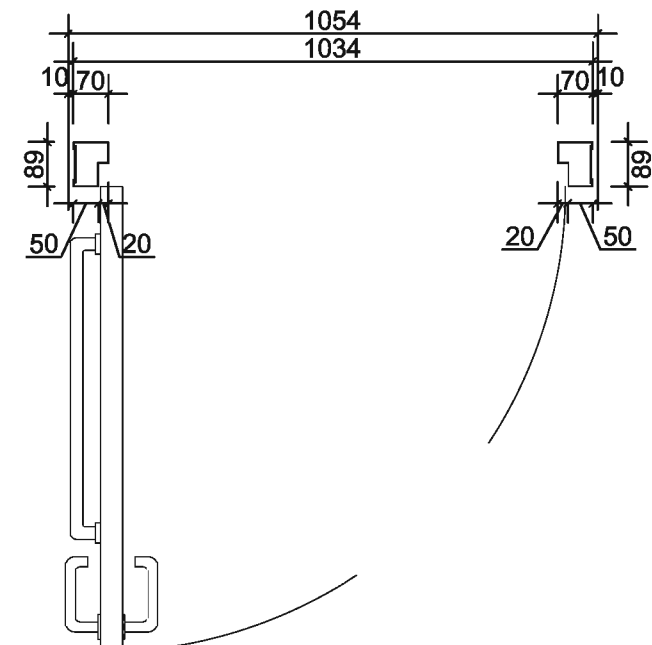

PLAN  
SCALE: 1:15

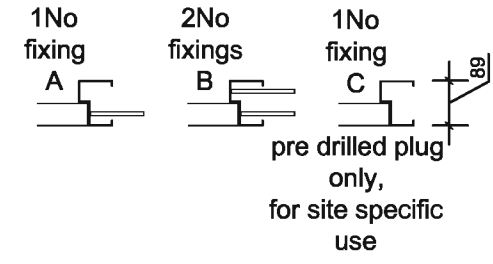

Notes  
Do not scale from this drawing. All dimensions to be checked on site prior to construction and any discrepancies reported to the Architect. Copyright reserved.

Aldi Stores Ltd						
Store size	805	850	900	995	1125	All
Store Type	Block	Fork	Spa	Flat	Special	All
Loading Config.	End	Side	Reverse	All		
Handing	LH	RH	All			
Suspended Ceiling	Yes	No	All			

A Construction 24.06.08 AT  
Revisions

Status  
**Construction**

Client  
**Aldi Stores Ltd**

Project  
**Aldi  
135-137 Ayr Road  
Prestwick**

Title  
**Internal Doors  
Disabled WC**

Scale	Size	Date	Drawn	Checked
1:15	A3	15.05.08	AT	WJ

**3DReid**  
36 North Castle Street,  
Edinburgh, EH2 3BN  
t: +44 (0)131 225 4040  
f: +44 (0)131 225 4747  
w: http://www.3dreid.com  
Belfast Birmingham Edinburgh  
Falkirk Glasgow London Manchester

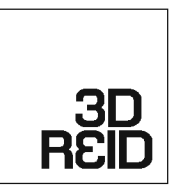

Project No. **0609** Drawing No. **(32)002 A** Rev.

Door Reference	<b>DG1</b>
Location	Disabled Customer Toilet / WC
Door swing	To be available in Right handing
Structural opening	2110 x 1045
Frame size	2105 x 1034 x 89
Frame material & finish	Steel, powder coated RAL 7046
Door Leaf size	1No. 2040 x 926 x 44
Door leaf finish	Polyrey E009 Eggshell laminate
Pairs hinges	1.5pr bearing butt Satin Stainless Steel hinges
Door closers	1 No Pull side mounted Jebron 4933SP Door Closer
Other items	1no. Distinct Satin Stainless Steel hook 1no. Satin Stainless Steel 600mm grab rail. (To be Doc M compliant.)
Lever handles	1 pair Distinct SSS Lever handles on 8mm spindle, on roses with Heso fixing.
Kick Plates	2no. 200mm high x 926mm, Satin Stainless Steel counter kick plate finish
Signs - by supplier	1 no. 'Disabled Symbol' external 76mm (SSS) Lock 60mm Bathroom lock case (SSS)

copyright by 3DReid

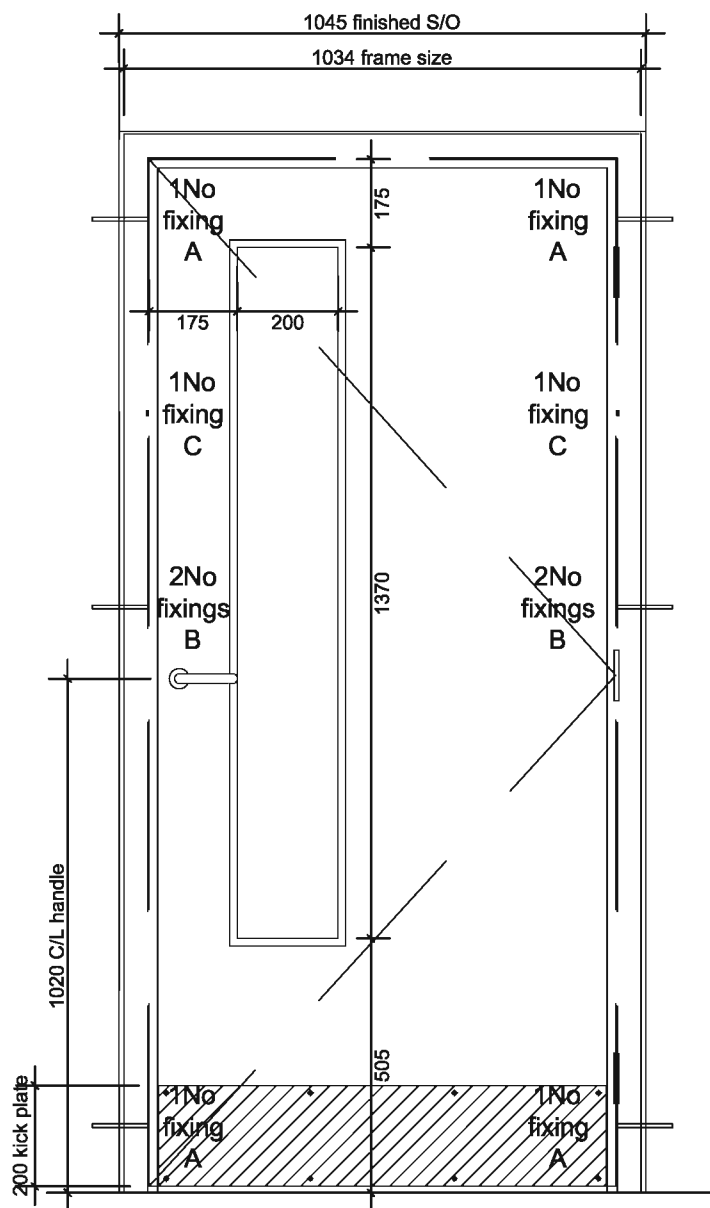

CORRIDOR ELEVATION  
SCALE: 1:15

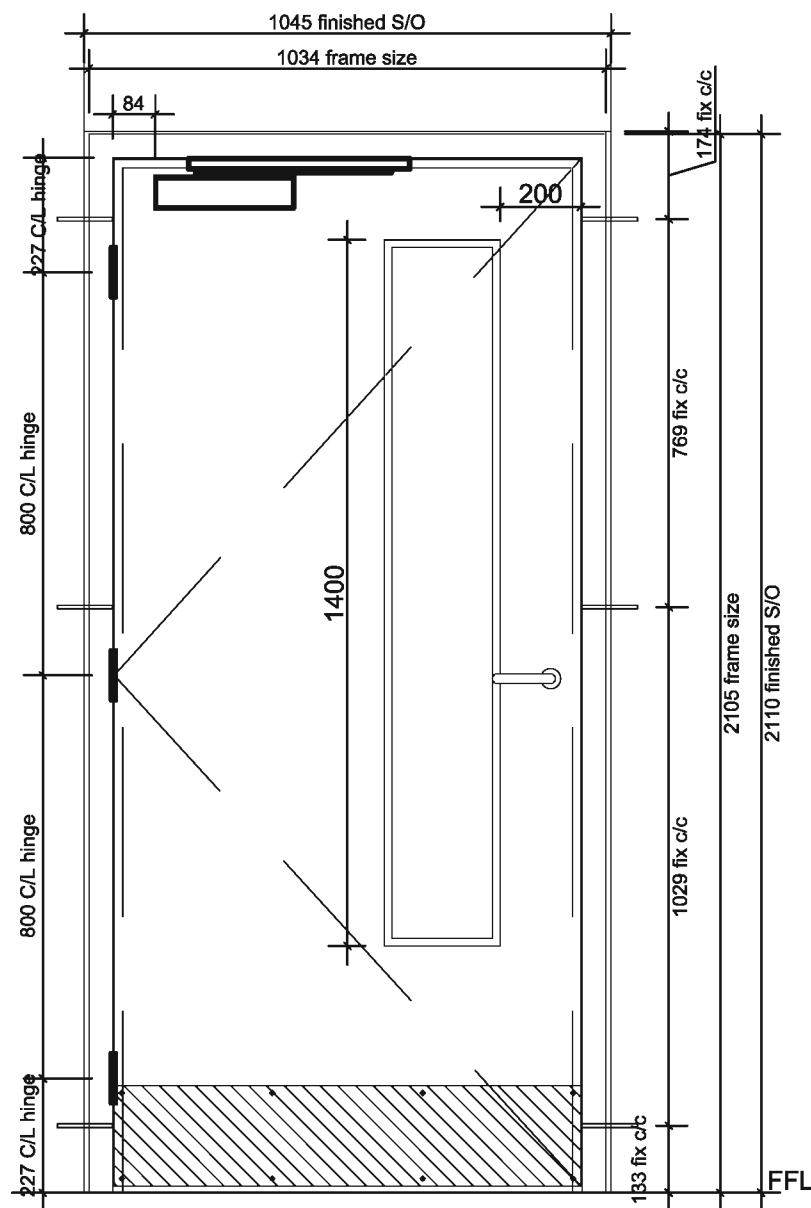

STAFF ROOM ELEVATION  
SCALE: 1:15

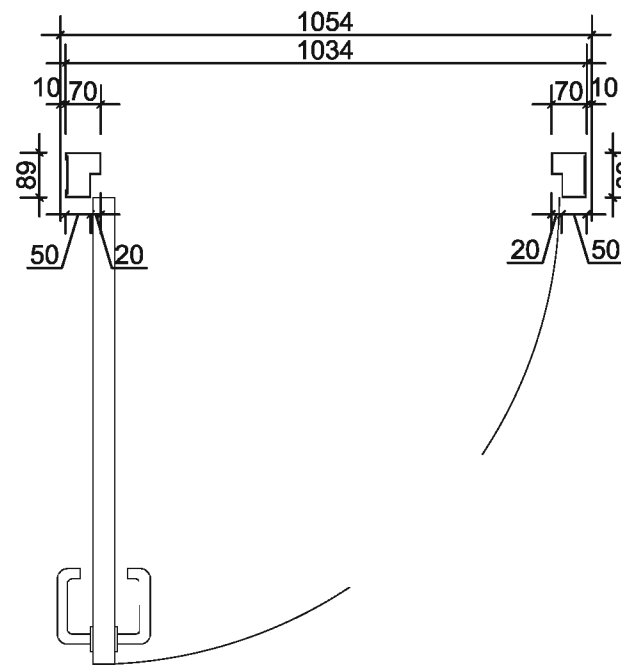

PLAN  
SCALE: 1:15

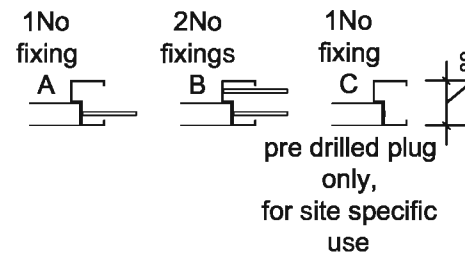

Notes

Do not scale from this drawing. All dimensions to be checked on site prior to construction and any discrepancies reported to the Architect. Copyright reserved.

Aldi Stores Ltd						
Store size	805	850	900	995	1125	Alt
Store Type	Store	Fork	Split	Flat	Special	Alt
Loading Config.	End	Slide	Reverse	Alt		
Handing	LH	RH	Alt			
Suspended Ceiling	Yes	No	Alt			

A Construction 24.06.08 AT

Revisions

Status

**Construction**

Client

Aldi Stores Ltd

Project

Aldi  
135-137 Ayr Road  
Prestwick

Title

Internal Doors  
Staff Room

Scale	Size	Date	Drawn	Checked
1:15	A3	15.05.08	AT	WJ

3DReid

36 North Castle Street,  
Edinburgh, EH2 3BN  
t: +44 (0)131 225 4040  
f: +44 (0)131 225 4747  
w: http://www.3dreid.com  
Belfast Birmingham Edinburgh  
Falkirk Glasgow London Manchester

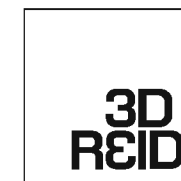

Project No.	Drawing No.	Rev.
06109	(32)003 A	

Door Reference DG9  
Location Staff Room to lobby  
Door swing Right handing  
Structural opening 2110 x 1045  
Frame size 2105 x 1034 x 89  
Frame material & finish Steel, powder coated RAL 7046  
Door Leaf size 1No. 2040 x 926 x 44  
Door leaf finish Polyrey E009 Eggshell laminate  
Pairs hinges 1.5pr bearing Satin Stainless Steel butt hinges  
Door closers 1 No Pull side mounted Jebron 4933SP Door Closer  
Lever handles 1pair 19mm Distinct SSS Lever handles  
Kick Plates 2no. 200mm high x 926mm, Satin Stainless Steel  
Countersunk flush finish  
Kick Plate 100 CCK  
Vision Panel 400mm x 200mm x 3mm Laminated Safety glass.

copyright by 3DReid

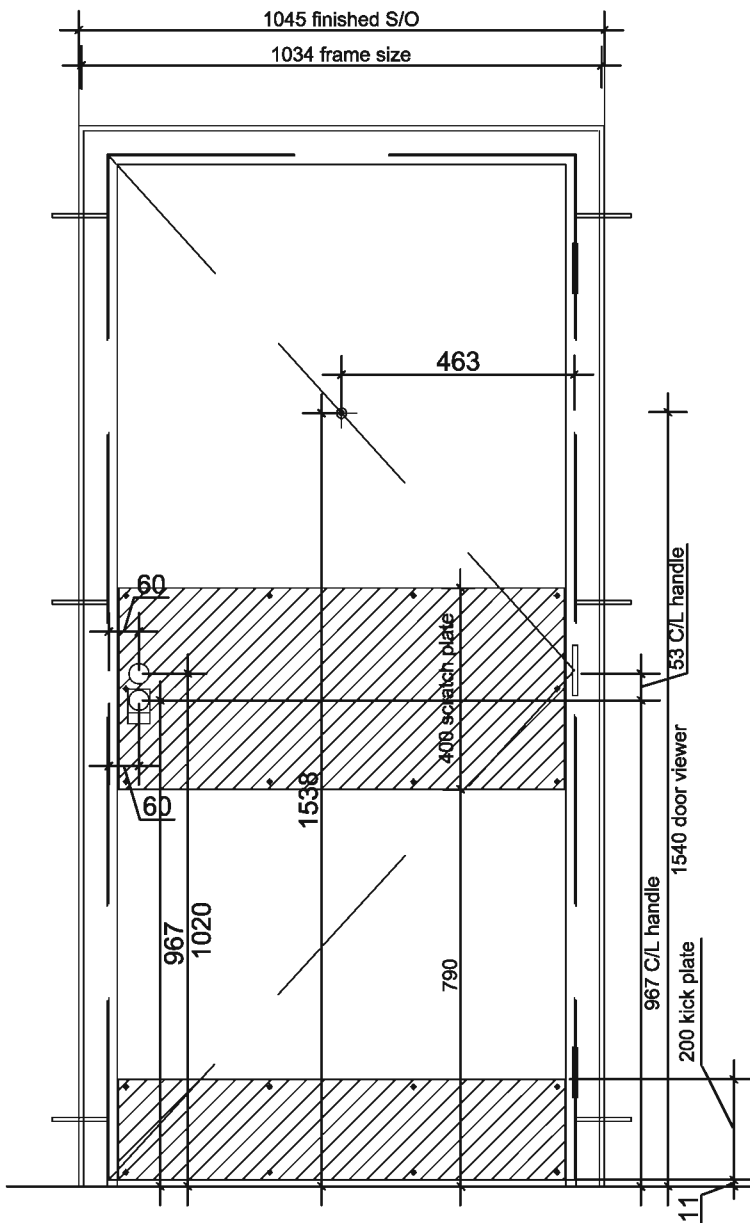

SALES/CORRIDOR ELEVATION  
SCALE: 1:15

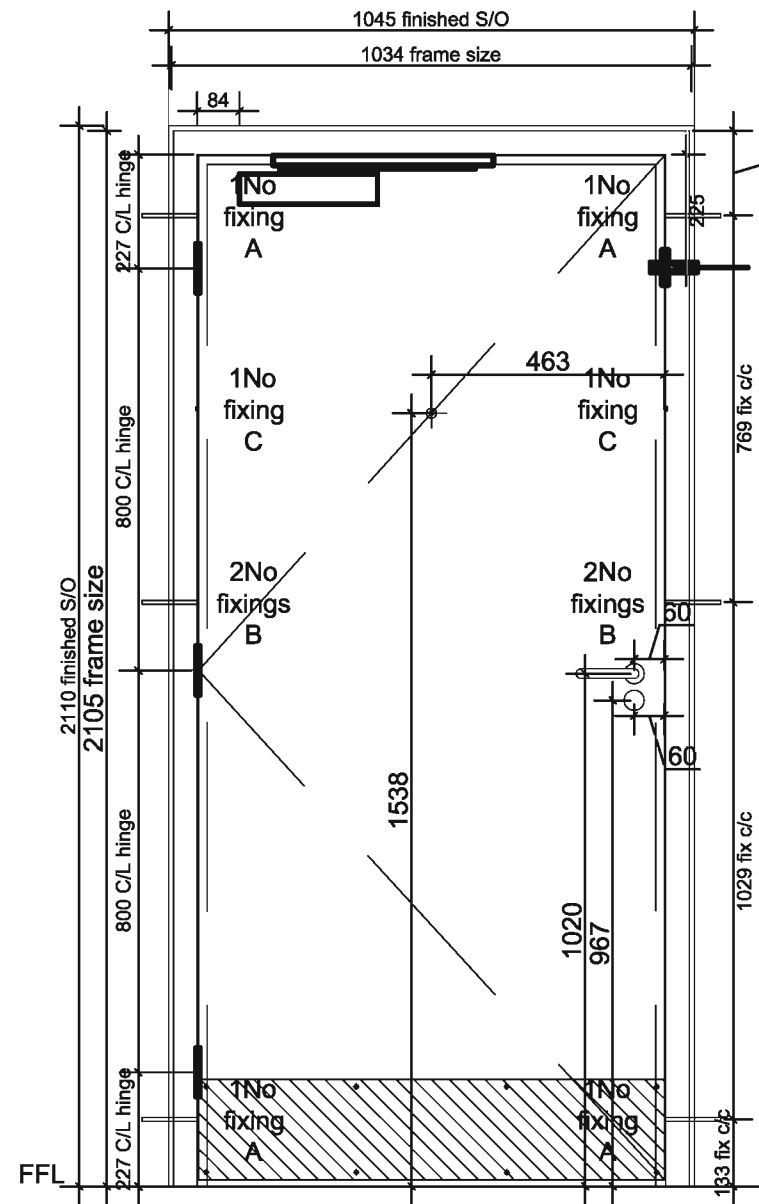

CORRIDOR/OFFICE ELEVATION  
SCALE: 1:15

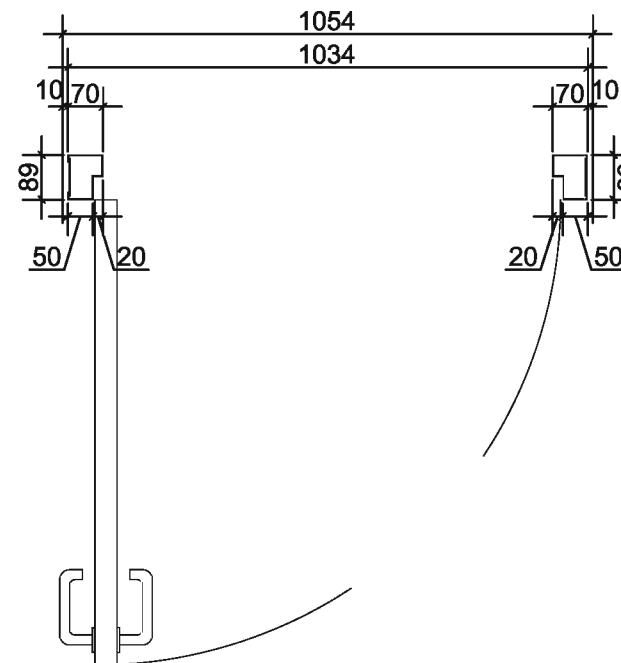

PLAN  
SCALE: 1:15

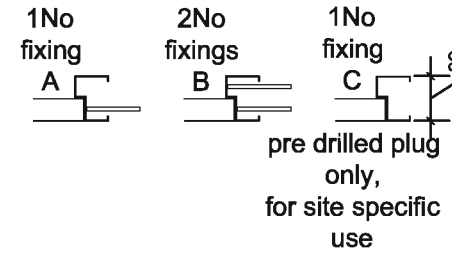

Rebated flush double reed security door contact by CQR Security Ref. - FC509/MT/2

- Door Reference **DG2 & DG7**
- Location Staff Corridor
- Door swing Right handed
- Structural opening 2110 x 1045
- Frame size 2105 x 1034 x 89
- Frame material & finish Steel, powder coated RAL 7046
- Door Leaf size 1No. 2040 x 926 x 44
- Door leaf finish Polyrey E009 Eggshell laminate.
- Pairs hinges 1.5pr bearing butt Satin Stainless Steel hinges.
- Door closers 1 No Pull side mounted Jebron 4933SP Door Closer
- Other items 180° Door Viewer, chrome plated with shutter
- Lever handles 1no. 19mm Distinct SSS lever handle on rose with Heso fixing Ref 11.03.04.07, without spindle (SSS); 1/2 set including fixing & blank escutcheon, 1/2 spindle to operate.
- Kick Plates 2no. 200mm high x 926mm, Satin Stainless Steel countersunk flush finish
- Push Plates 1no. 400mm high x 926mm, Satin Stainless Steel external, countersunk flush finish screw fixed
- Lock Tigris premier Heavy duty Satin Stainless Steel 60mm Euro profile night latch case
- Pull Handle Euro profile cylinder pull handle
- Contacts Rebated flush double reed security door contact by CQR Security Ref. - FC509/MT/2
- Lock Latching Lock A - AREA MANAGER, MASTER & STAFF

Notes  
Do not scale from this drawing. All dimensions to be checked on site prior to construction and any discrepancies reported to the Architect. Copyright reserved.

Aldi Stores Ltd							
Store size	805	850	900	995	1125	Alt	
Store Type	Block	Fork	SpR	Flat	Special	Alt	
Loading Config.	End	Side	Reverse	Alt			
Handling	LH	RH	Alt				
Suspended Ceiling	Yes	No	Alt				

A Construction 24.06.08 AT  
Revisions

Status  
**Construction**

Client  
**Aldi Stores Ltd**

Project  
**Aldi  
135-137 Ayr Road  
Prestwick**

Title  
**Internal Doors  
Sales to Staff Corridor**

Scale	Size	Date	Drawn	Checked
1:15	A3	15.05.08	AT	WJ

**3DReid**  
36 North Castle Street,  
Edinburgh, EH2 3BN  
t: +44 (0)131 225 4040  
f: +44 (0)131 225 4747  
w: http://www.3dreid.com  
Belfast Birmingham Edinburgh  
Falkirk Glasgow London Manchester



Project No. 05109 Drawing No. (32)004 A Rev.

copyright by 3DReid

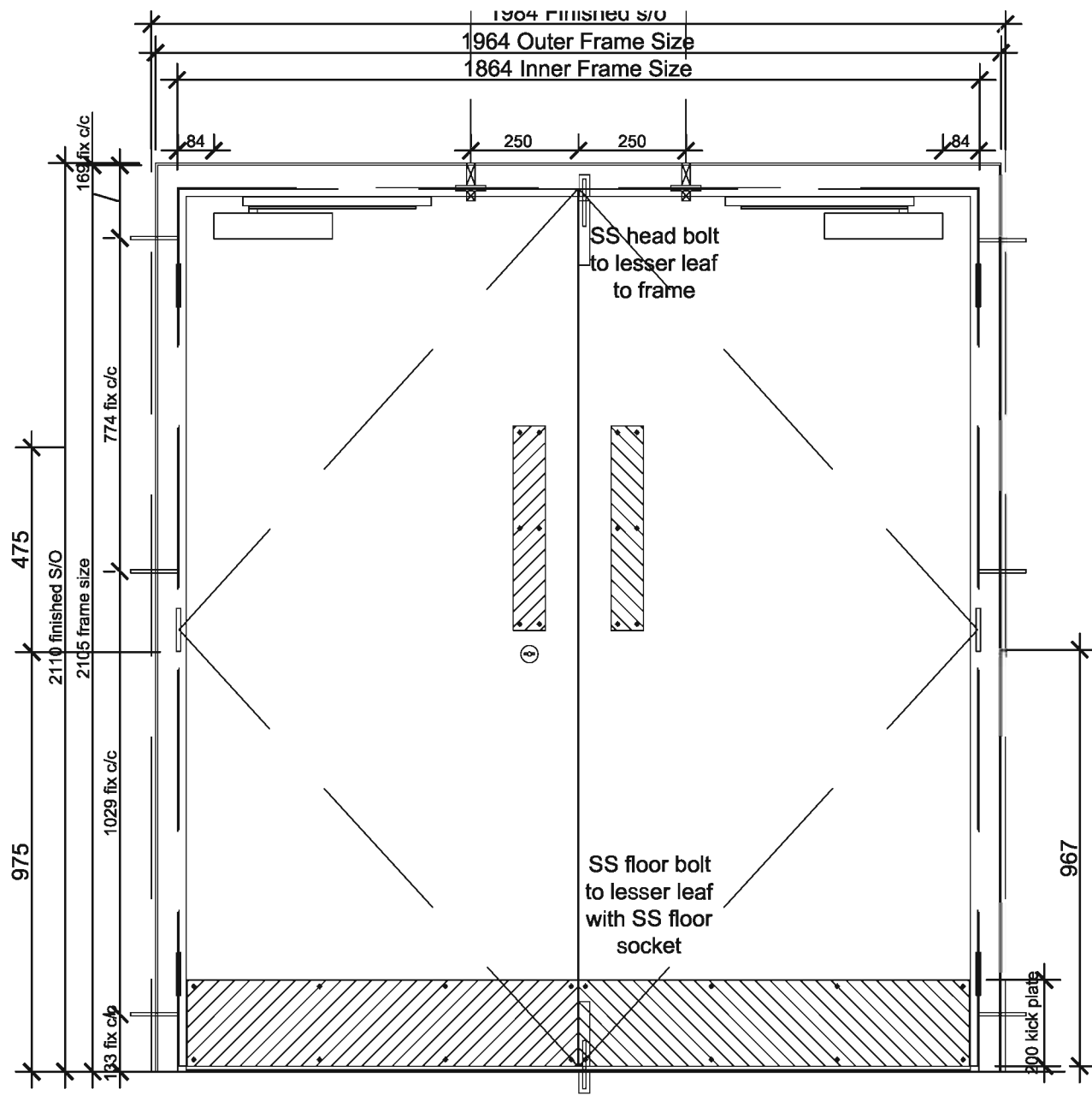

INTERNAL ELEVATION  
SCALE: 1:15

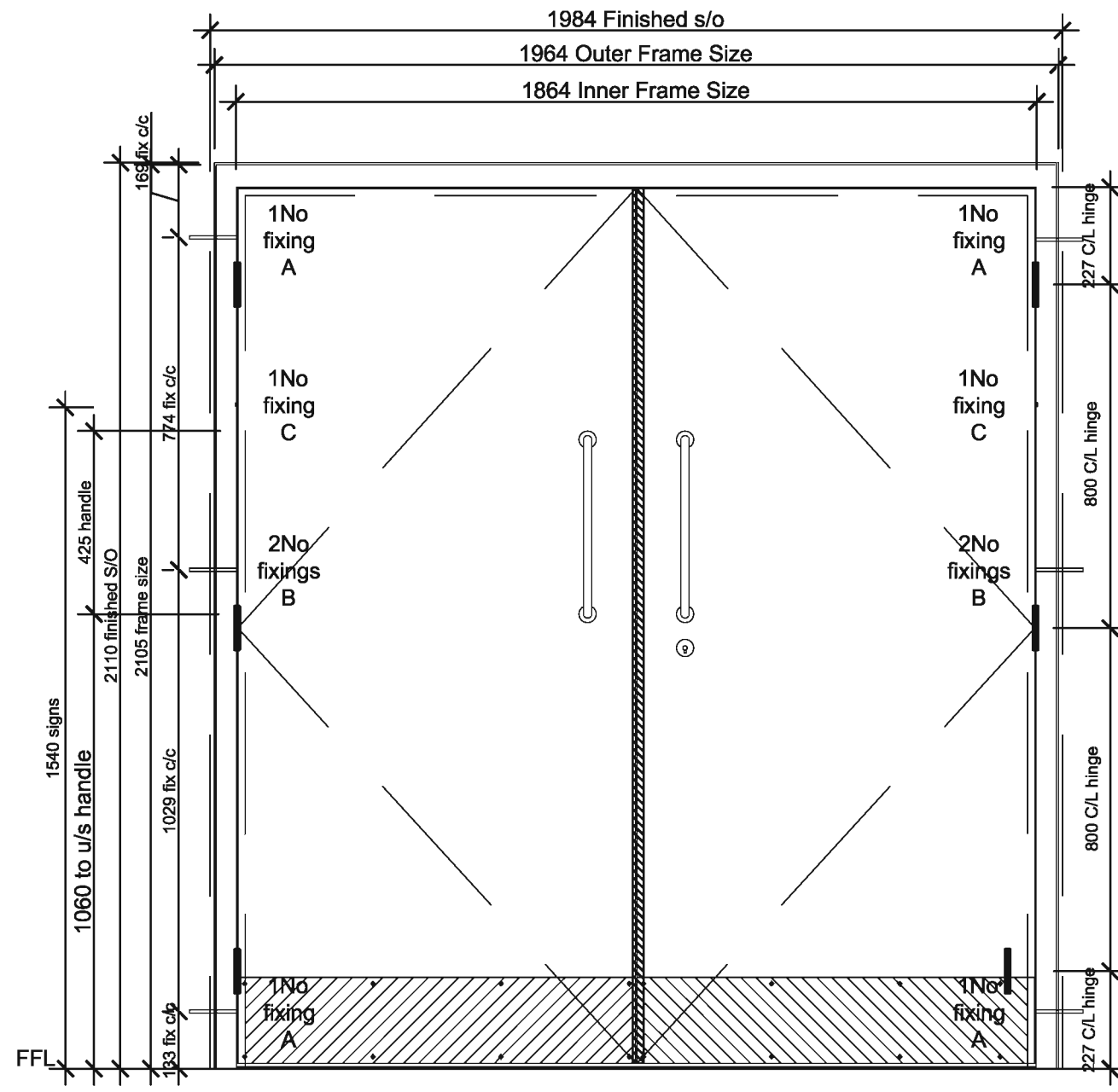

EXTERNAL ELEVATION  
SCALE: 1:15

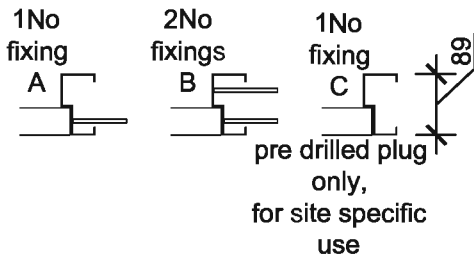

- Door Reference** DG8
- Location** Secure Store
- Door swing** Left & Right handed (outward opening)
- Structural opening** 2110 x 1984
- Frame size** 2105 x 1964 x 89
- Frame material & finish** Steel, powder coated RAL 7046
- Door Leaf size** 2No. 2040 x 926 x 44
- Door leaf finish** Polyrey E009 Eggshell laminate
- Pairs hinges** 3pr heavy duty bearing Satin Stainless Steel hinges with dogbolt
- Door closers** 2 No Pull side mounted Jebron 4933SP Door Closer
- Other item** 25mm Astragal lip to door 1st leaf leading edge
- Kick Plates** All Frame Sealant - Everbuild Everflex, Colour Grey
- Push Plates** 4no. 200mm high x 926mm, countersunk flush finish fixing.
- Pull Handle** 2no. 475mm high x 75mm Satin Stainless Steel
- Lock** 2no. 425mm high x 19mm Satin Stainless Steel bolt through handle. Euro deadlock case (SSS); security cylinder & SSS Distinct thumbtum & release Ref 13.04.11.07, under master key & construction key syste; 70mm SNP restricted; Euro profile escutcheons (SSS)
- Bolts** 2no. vertical steel door flush bolts to lesser leaf, with socket to floor - No full width threshold strip
- Security Contacts** Rebated flush double reed security door contact by CQR Security
- Lock Suiting** AREA MANAGER & MASTER ONLY
- Smoke seals** Yes

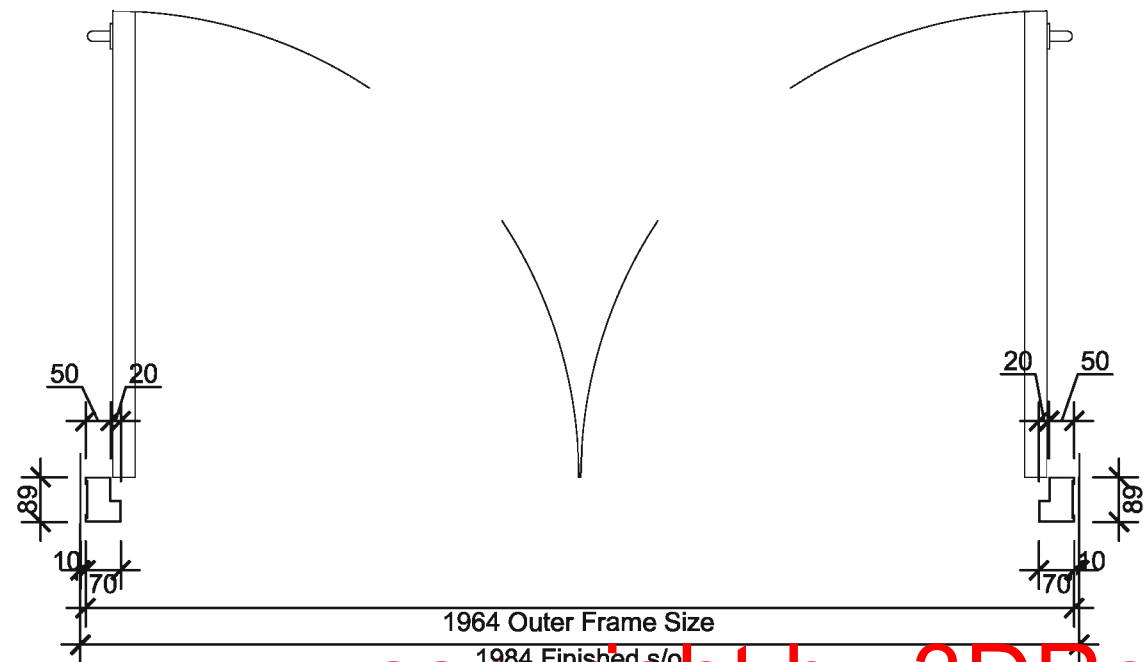

PLAN ELEVATION  
SCALE: 1:15

Notes  
Do not scale from this drawing. All dimensions to be checked on site prior to construction and any discrepancies reported to the Architect. Copyright reserved.

Aldi Stores Ltd						
Store size	805	850	900	995	1126	AT
Store Type	Blade	Fork	Split	Flat	Special	AT
Loading Config.	End	Slide	Reverse	AT		
Handing	LH	RH	AT			
Suspended Ceiling	Yes	No	AT			

A Construction 24.06.08 AT  
Revisions

Status  
**Construction**

Client  
**Aldi Stores Ltd**

Project  
**Aldi  
135-137 Ayr Road  
Prestwick**

Title  
**Internal Doors  
Store DG8**

Scale 1:15 Size A3 Date 15.05.08 Drawn AT Checked WJ

3DReid  
36 North Castle Street,  
Edinburgh, EH2 3BN  
t: +44 (0)131 225 4040  
f: +44 (0)131 225 4747  
w: http://www.3dreid.com  
Belfast Birmingham Edinburgh  
Falkirk Glasgow London Manchester

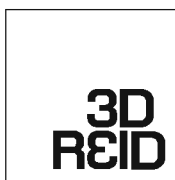

Proj. No. 06109 Drawing No. (32)005 A Rev.

copyright by 3DReid

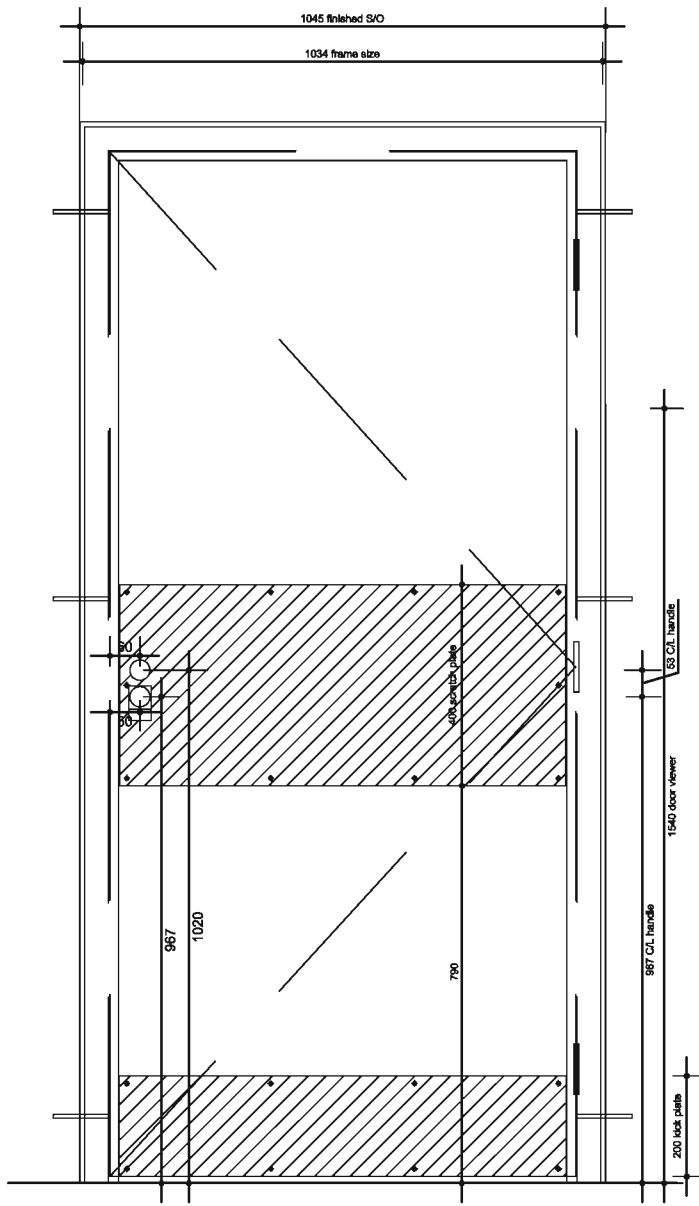

INTERNAL ELEVATION  
SCALE: 1:15

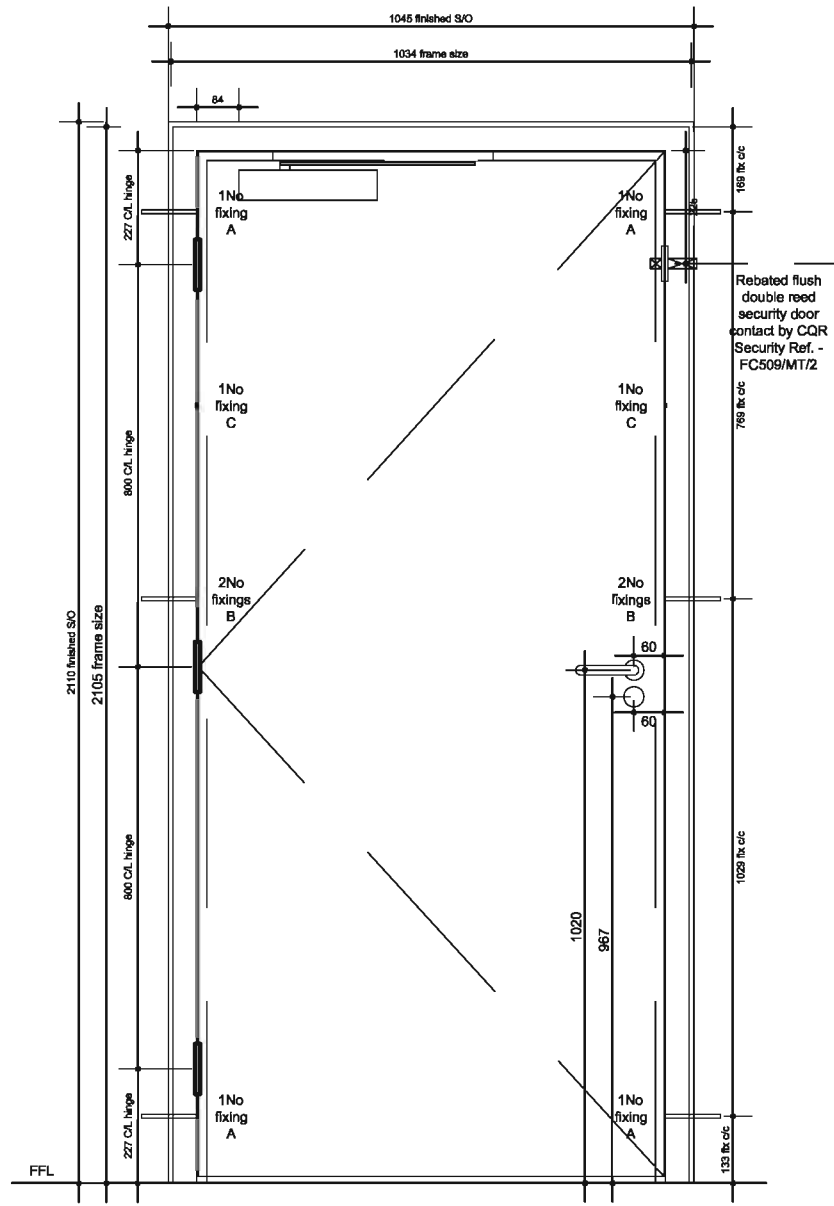

EXTERNAL ELEVATION  
SCALE: 1:15

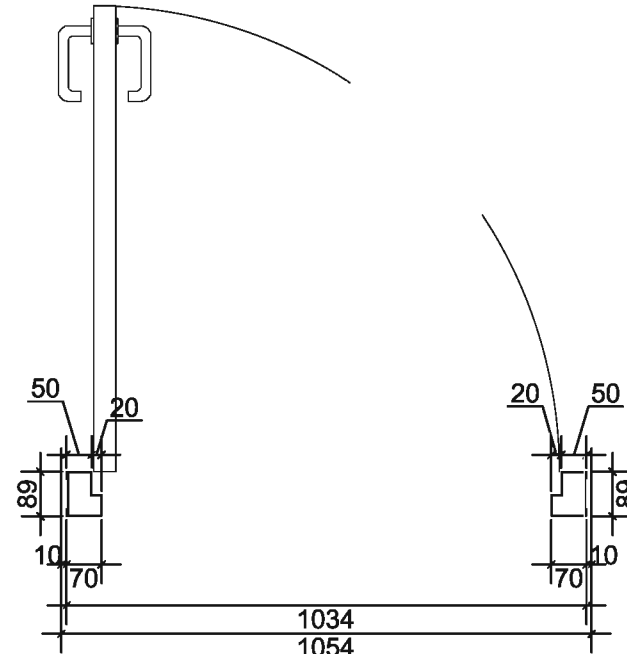

PLAN ELEVATION  
SCALE: 1:15

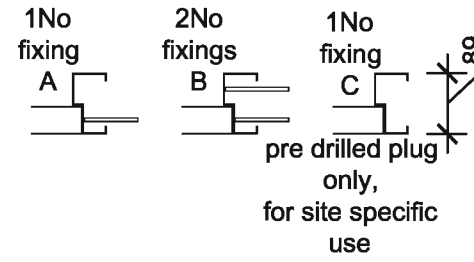

Door Reference DG8  
Location Meter Room  
Door Swing Left Handed  
Structural opening 2110 x 1045  
Frame Size 2105 x 1034 x 89  
Frame Material & Finish Steel, powder coated RAL 7046  
Door Leaf Size 1No. 2040 x 926 x 44  
Door Leaf finish polyrey E009 Eggshell laminated  
Pair hinges 1.5pr bearingbuff Satin Stainless Steel hinges

Door Closer: Jebron Door closer to have adjustable power size 2-5, with special slide arm to act as 90° hold open and limit stay.

Lever Handles: 1 No. 19mm Distinct Satin Stainless Steel lever handle on roses with Heso fixing Ref 11.03.04.07, without spindle. 1/2 set including fixing & blank escutcheon, 1/2 spindle to operate. All lever handle roses must be of steel construction and are fixed with back to back fixings through the door.

Lock: Tigris Premier Heavy duty 60mm Euro profile night latch case; 45mm Euro profile single cylinder, under master key SNP restricted. All fixings Satin Stainless Steel

Security Contacts: Rebated Double flush reed security door contacts by CQR Security Ref. FC509/MT/2 with cable for door head/ frame fixing.

Kick Plates 1No. 200mm high x 926mm. Satin Stainless Steel counter sunk flush finish

Push Plates 1No. 100mm high x 926mm external. Satin Stainless Steel counter sunk flush finish

Notes

Do not scale from this drawing. All dimensions to be checked on site prior to construction and any discrepancies reported to the Architect. Copyright reserved.

Aldi Stores Ltd						
Store size	805	850	900	995	1125	All
Store Type	Block	Fort	Spit	Flat	Spedal	All
Loading Config.	Ent	Side	Reverse	All		
Handing	LH	RH	All			
Suspended Ceiling	Yes	No	All			

A Construction 16.07.08 AT  
Revisions

Status  
**Construction**

Client  
**Aldi Stores Ltd**

Project  
**Aldi  
135-137 Ayr Road  
Prestwick**

Title  
**Internal Doors  
Store DG5**

Scale 1:15 Size A3 Date 07.07.08 Drawn SM Checked

3DReid  
36 North Castle Street,  
Edinburgh, EH2 3BN  
t: +44 (0)131 225 4040  
f: +44 (0)131 225 4747  
w: http://www.3dreid.com  
Belfast Birmingham Edinburgh  
Falkirk Glasgow London Manchester

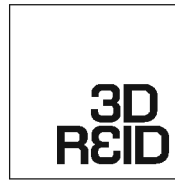

copyright by 3DReid

Project No. 06109 Drawing No. (32)006 Rev. A

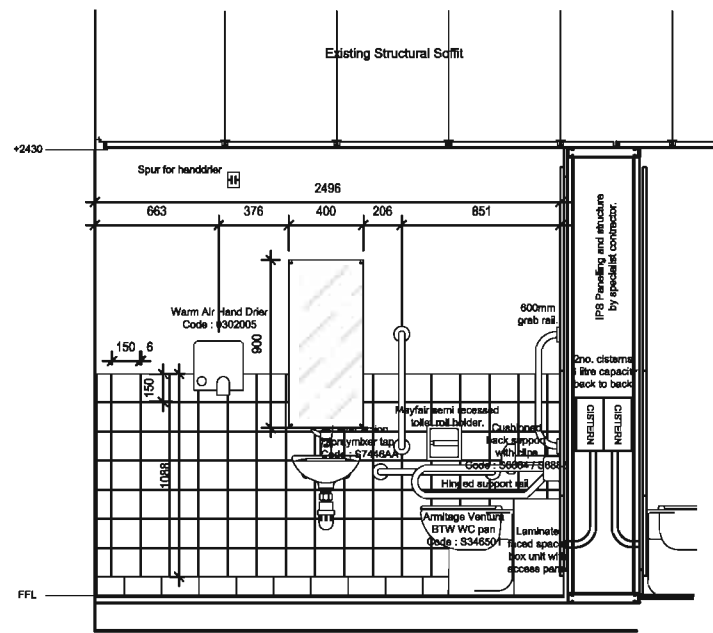

01 | ELEVATION  
SCALE: 1:20

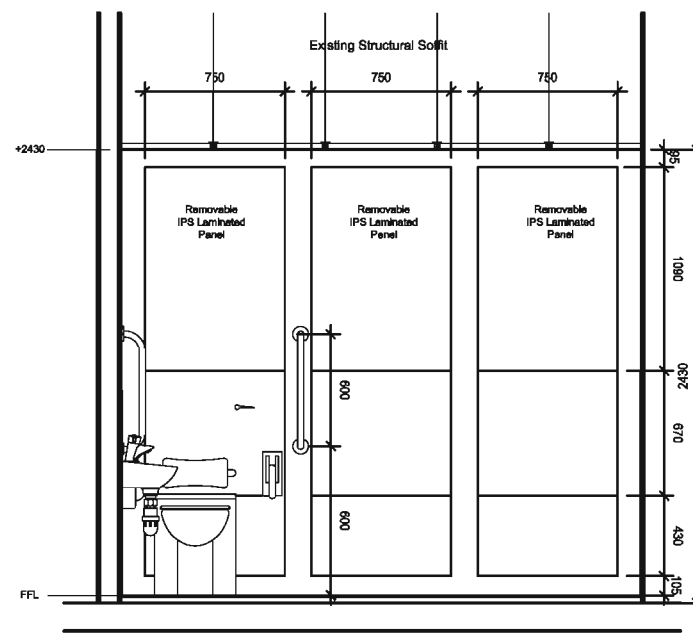

02 | ELEVATION  
SCALE: 1:20

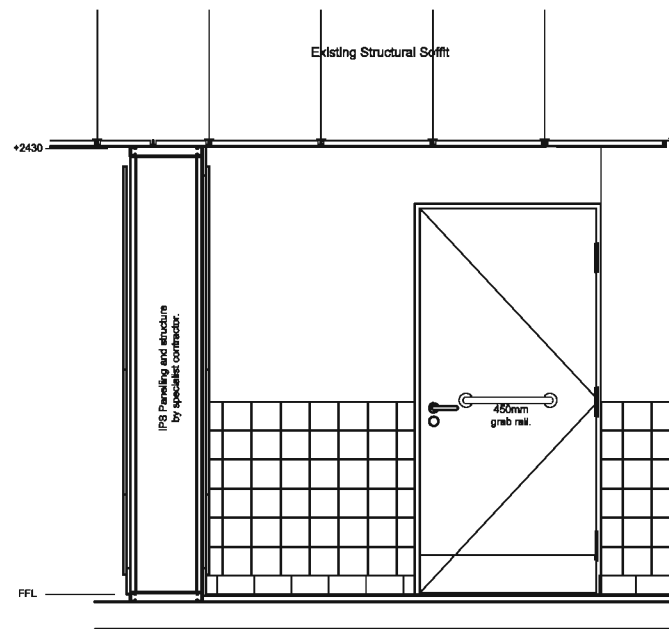

03 | ELEVATION  
SCALE: 1:20

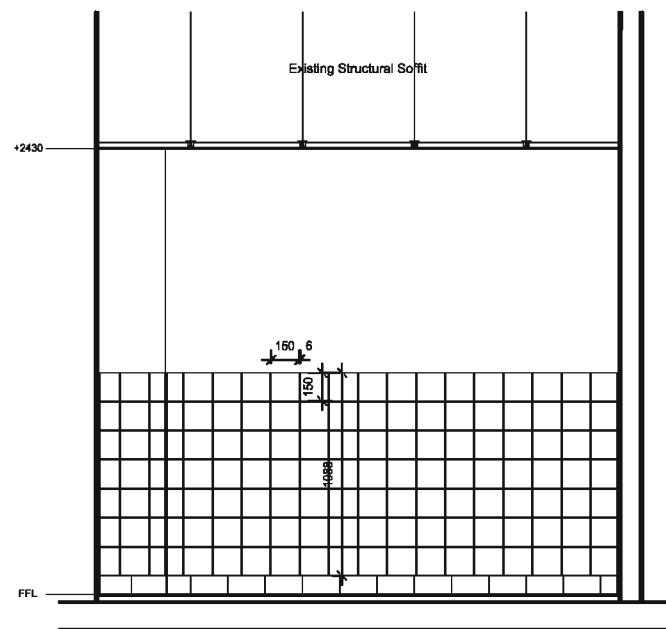

04 | ELEVATION  
SCALE: 1:20

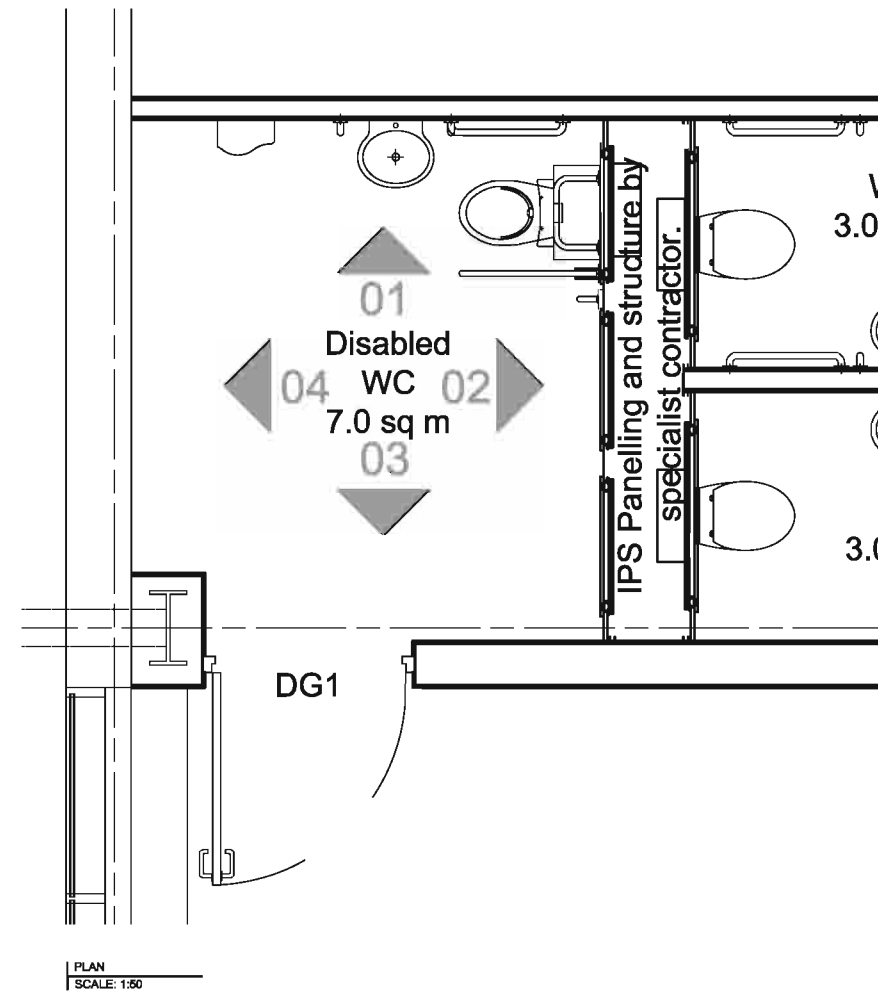

PLAN  
SCALE: 1:50

Notes  
Do not scale from this drawing. All dimensions to be checked on site prior to construction and any discrepancies reported to the Architect. Copyright reserved.  
Do not scale from this drawing. All dimensions to be checked on site prior to construction, and any discrepancies reported to the Architect.  
All dimensions to be checked on site by the contractor prior to commencing with the work.  
Any discrepancy between the drawings and site dimensions should be brought to the attention of the architect before work continues.  
This drawing is to be read in conjunction with all relevant structural, mechanical and electrical engineers drawings.  
All works shall be carried out in accordance with all the relevant British Standard specifications, codes of practice, Building Regulations (Scotland) and the information provided by this drawing.

Aldi Stores Ltd									
Store size	900	1125	Special	AT					
Store Type	Block	Fork	Split	Flt.	Special	AT			
Loading Config.	End	Side	Reverse	AT					
Handing	LH	RH	AT						

A Construction 24.06.08 AW  
 Revisions  
 Status  
**Building Warrant**  
 Client  
**Aldi Stores Ltd**  
 Project  
**Aldi**  
**135-137 Ayr Road**  
**Prestwick**  
 Title  
**Disabled Toilet Elevations**  
 Scale Size Date Drawn Checked  
 1:20/1:50A1 19.06.08 AT WJ  
 3DReid  
 38 North Castle Street,  
 Edinburgh, EH2 3BN  
 t: +44 (0)131 225 4040  
 f: +44 (0)131 225 4747  
 w: http://www.3dreid.com  
 Belfast Birmingham Edinburgh  
 Falkirk Glasgow London Manchester  
 Project No. 06109 Drawing No. (42)001 Rev. A

copyright by 3DReid

Notes  
Do not scale from this drawing. All dimensions to be checked on site prior to construction and any discrepancies reported to the Architect. Copyright reserved.

Aldi Stores Ltd							
Store size	900	1125	Special	AI			
Store Type	Block	Fork	Split	Flat	Special	AI	
Loading Config.	End	Side	Reverse	AI			
Handing	LH	RH	AI				

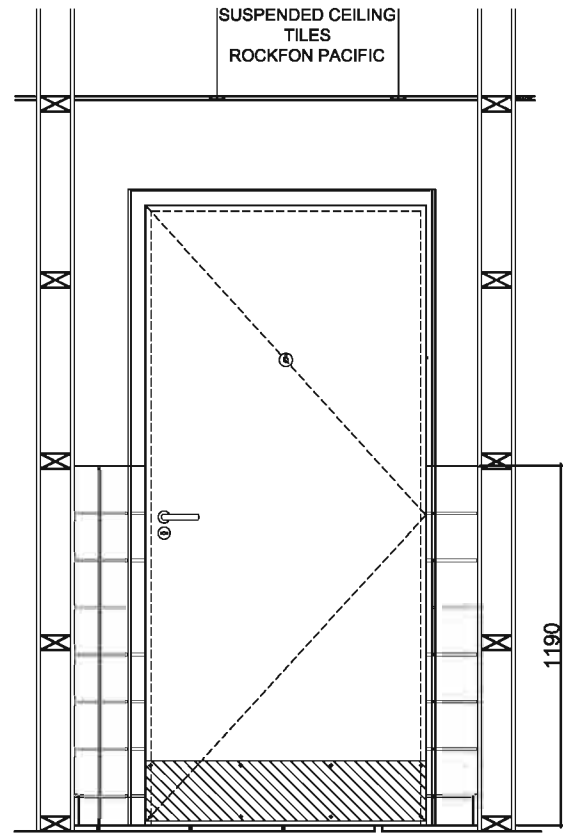

01 Elevation 01  
Scale 1:25

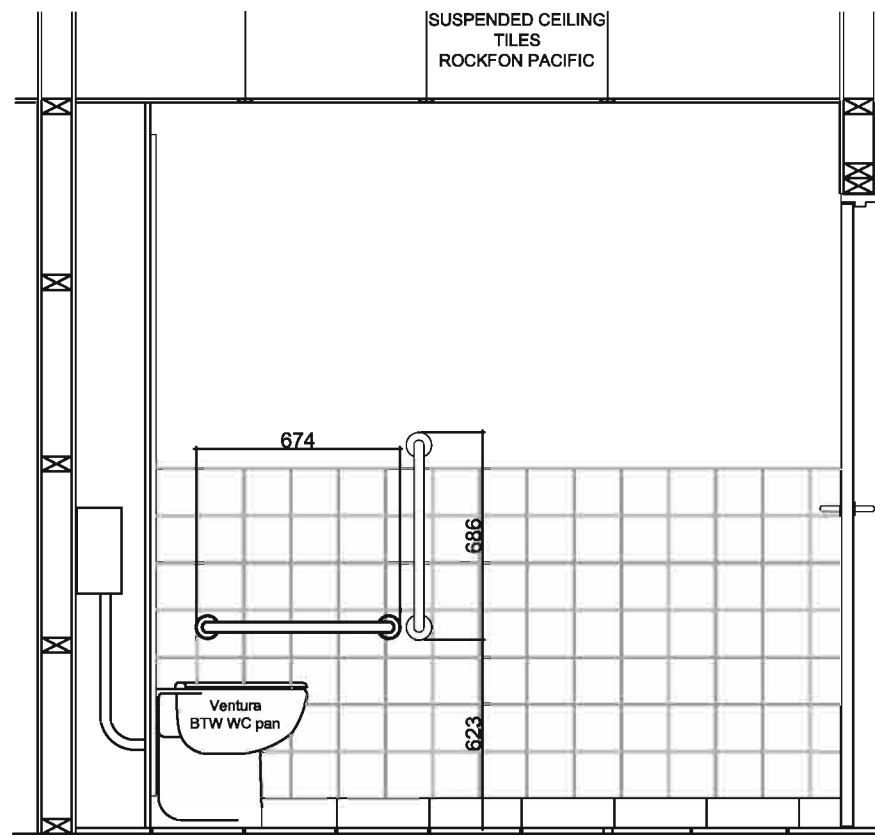

02 Elevation 02  
Scale 1:25

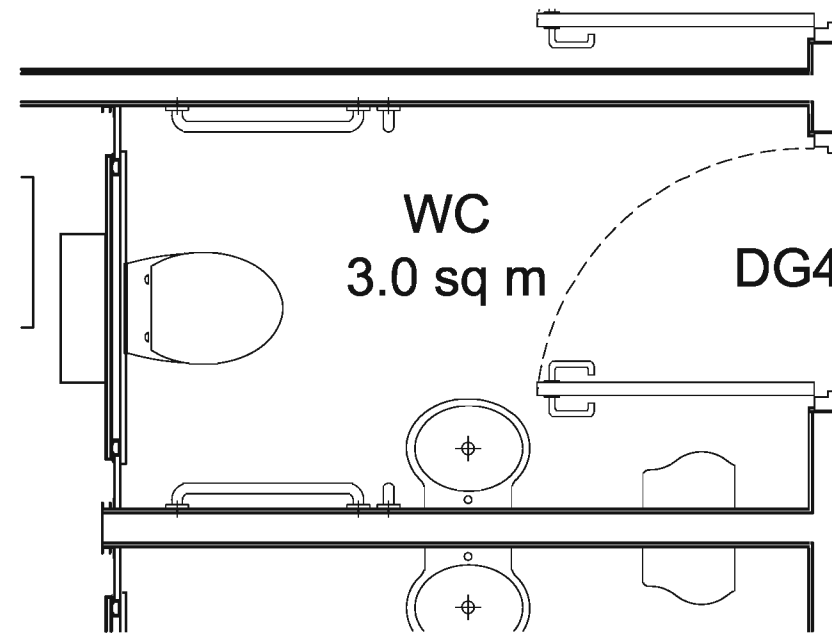

05 Key Plan  
Scale 1:25

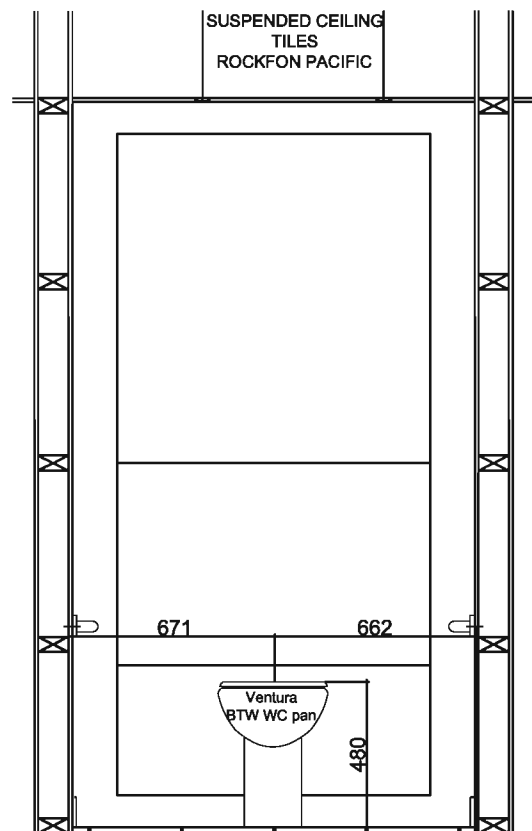

03 Elevation 03  
Scale 1:25

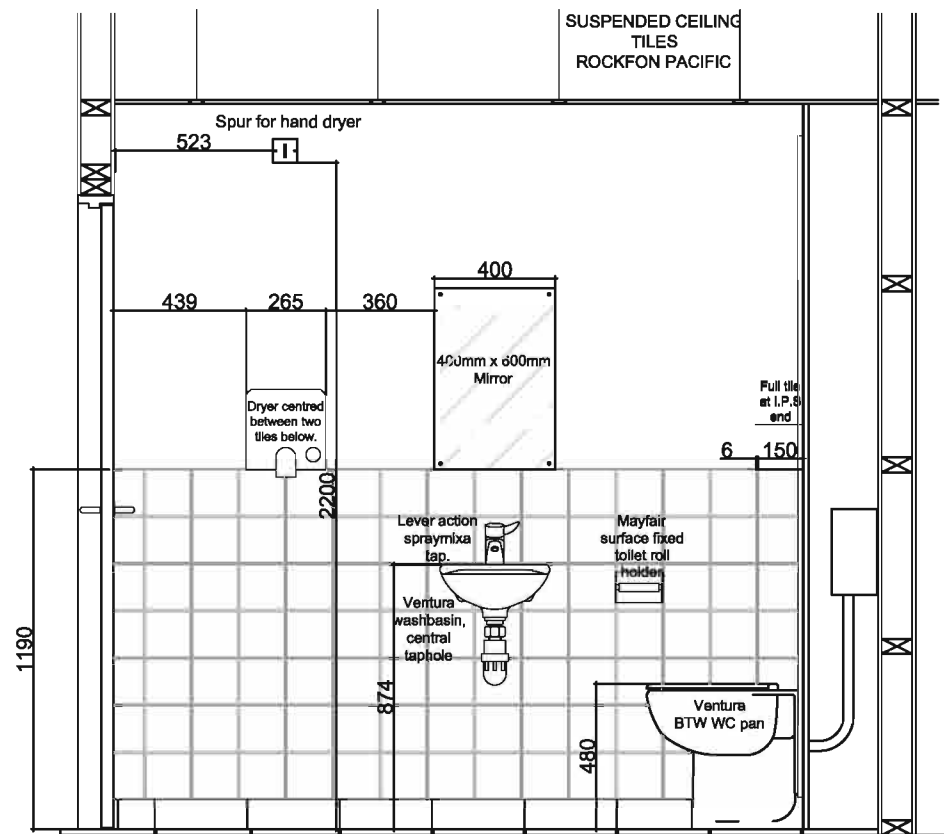

04 Elevation 04  
Scale 1:25

A Construction 24.06.08 AW  
Revisions

Status  
Construction

Client  
Aldi Stores Ltd

Project  
Fit - out  
Ayr Road  
Prestwick

Title  
Staff WC 1  
Setting Out

Scale	Size	Date	Drawn	Checked
1:25	A3	10/06/08	SM	--

3DReid  
38 North Castle Street,  
Edinburgh, EH2 3BN  
t: +44 (0)131 225 4040  
f: +44 (0)131 225 4747  
w: http://www.3dreid.com  
Belfast Birmingham Edinburgh  
Falkirk Glasgow London Manchester



Project No. 06109 Drawing No. (42)003 A Rev. A

copyright by 3DReid

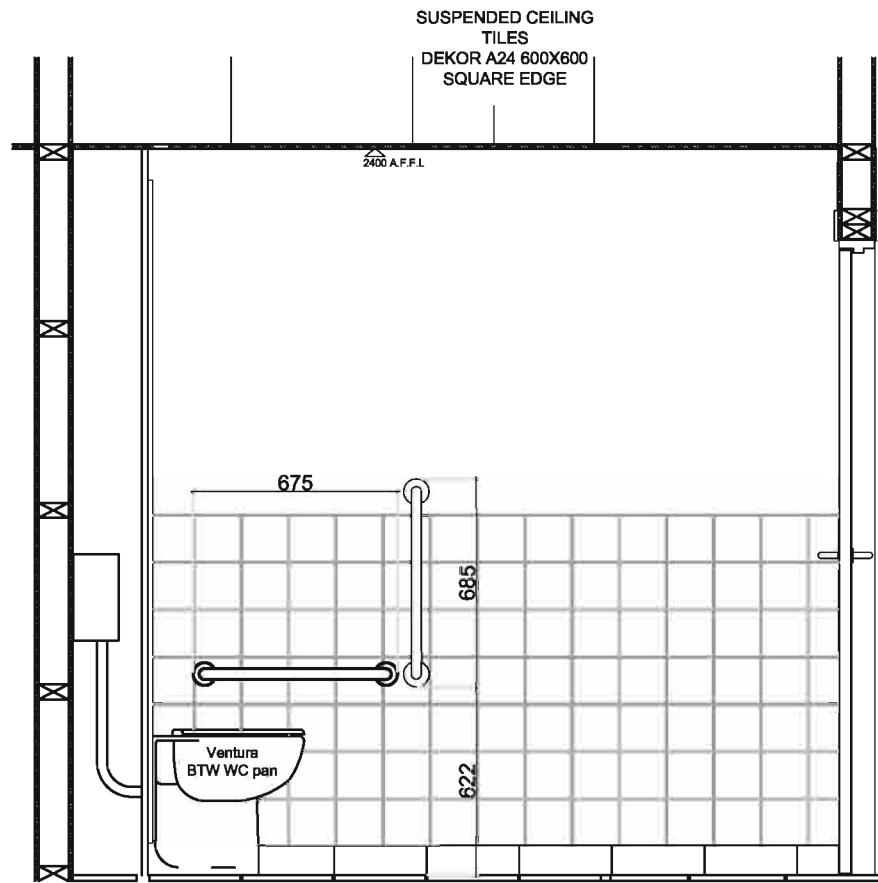

001 Elevation 01  
Scale 1:25

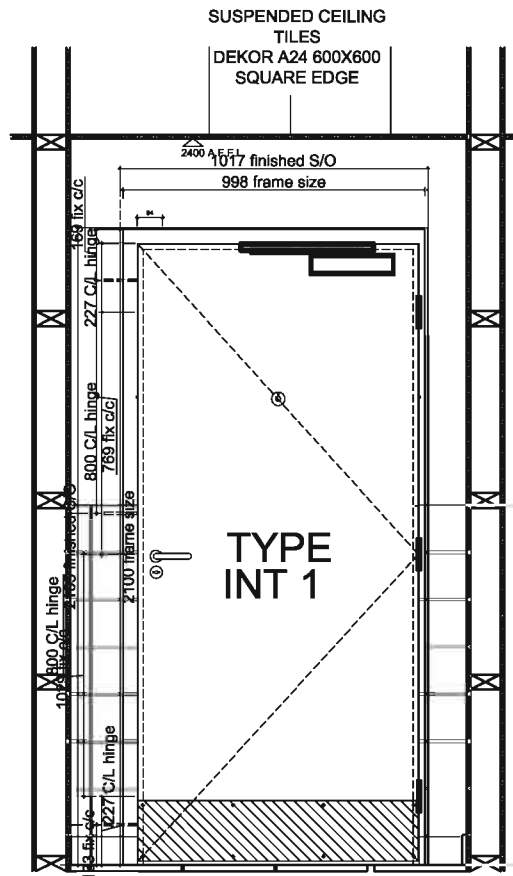

002 Elevation 02  
Scale 1:25

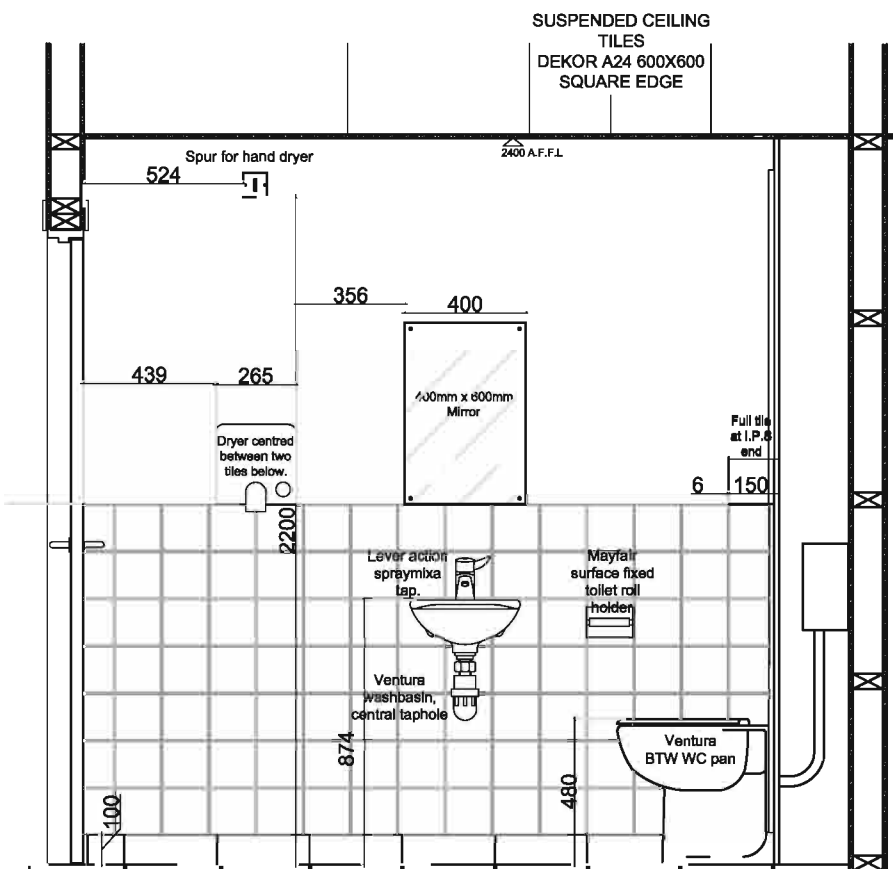

003 Elevation 03  
Scale 1:25

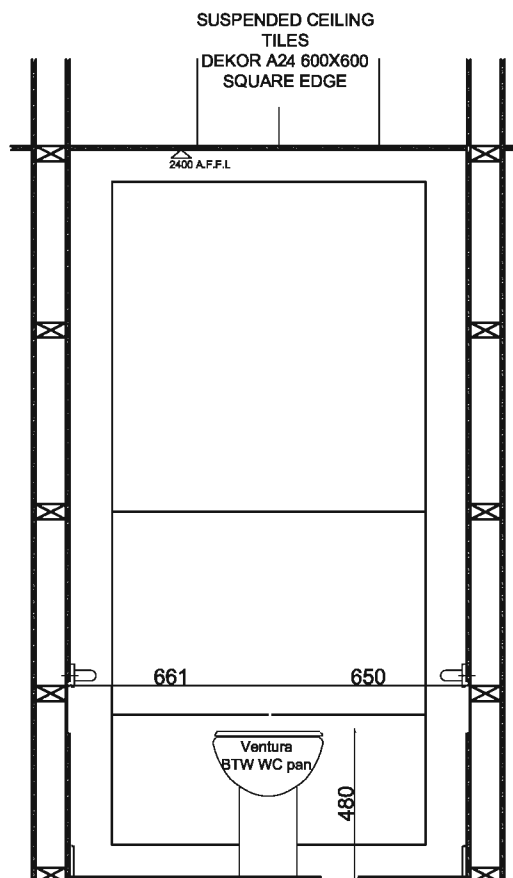

004 Elevation 04  
Scale 1:25

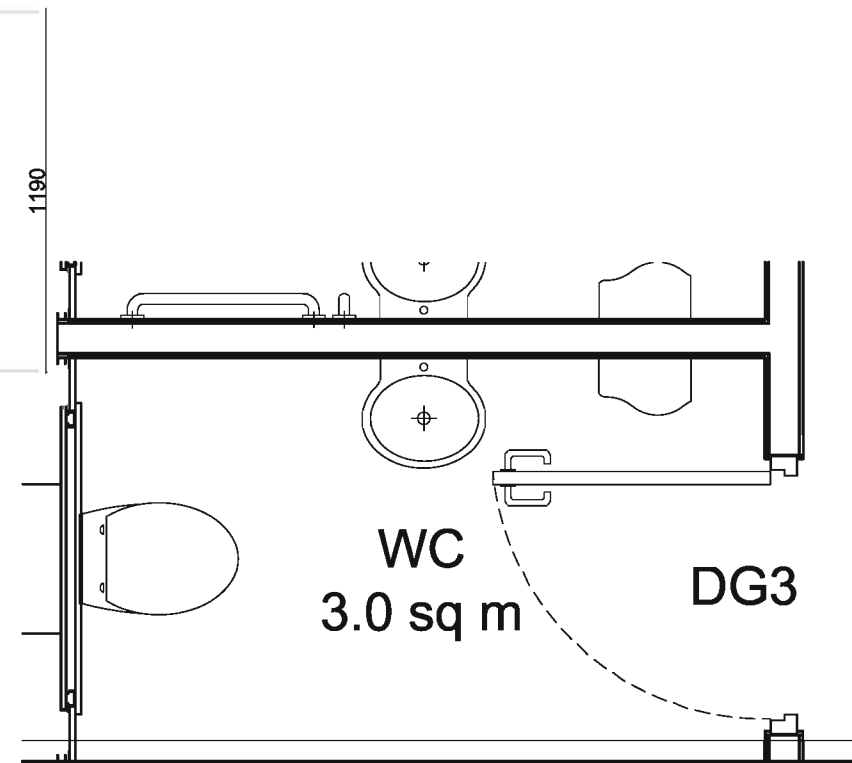

005 Key Plan  
Scale 1:25

Notes  
Do not scale from this drawing. All dimensions to be checked on site prior to construction and any discrepancies reported to the Architect. Copyright reserved.

A	Construction	19.06.08	AW
Revisions			
Status			
<b>Construction</b>			
Client			
Aldi Stores Ltd			
Project			
Fit - out Ayr Road Prestwick			
Title			
Staff WC 2 Setting Out			
Scale	Size	Date	Drawn
1:25	A3	10/06/08	SM
3DReid			
36 North Castle Street, Edinburgh, EH2 3BN t: +44 (0)131 225 4040 f: +44 (0)131 225 4747 w: http://www.3dreid.com Belfast Birmingham Edinburgh Falkirk Glasgow London Manchester			
Project No.		Drawing No.	
06109		(42)004 A	

copyright by 3DReid



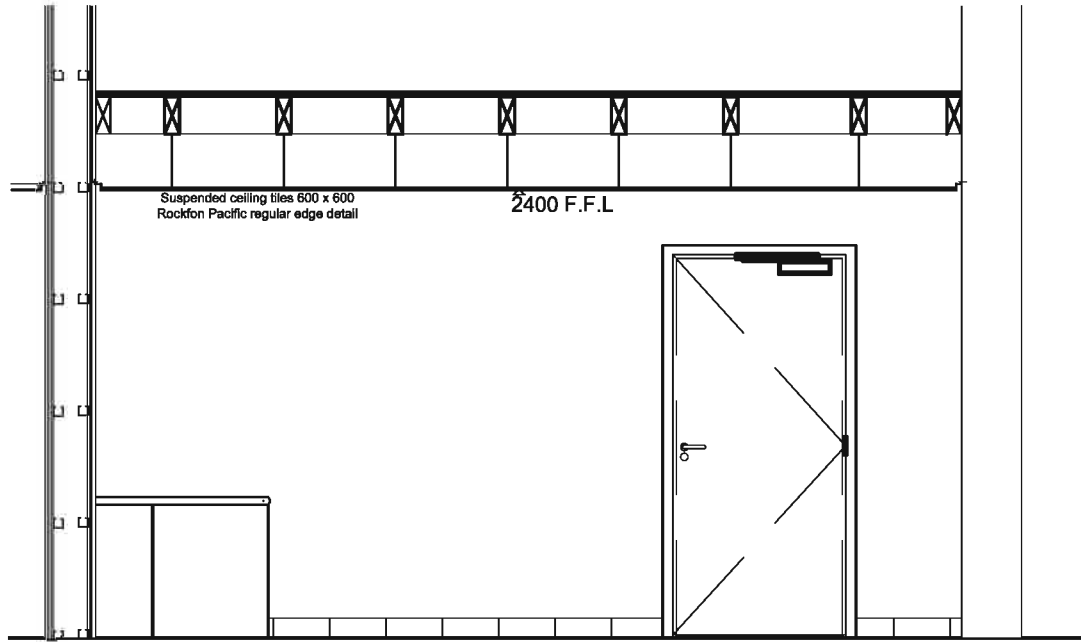

01 | ELEVATION  
SCALE: 1:20

12mm plywood  
on 3mm metal  
mesh on 12mm  
plywood

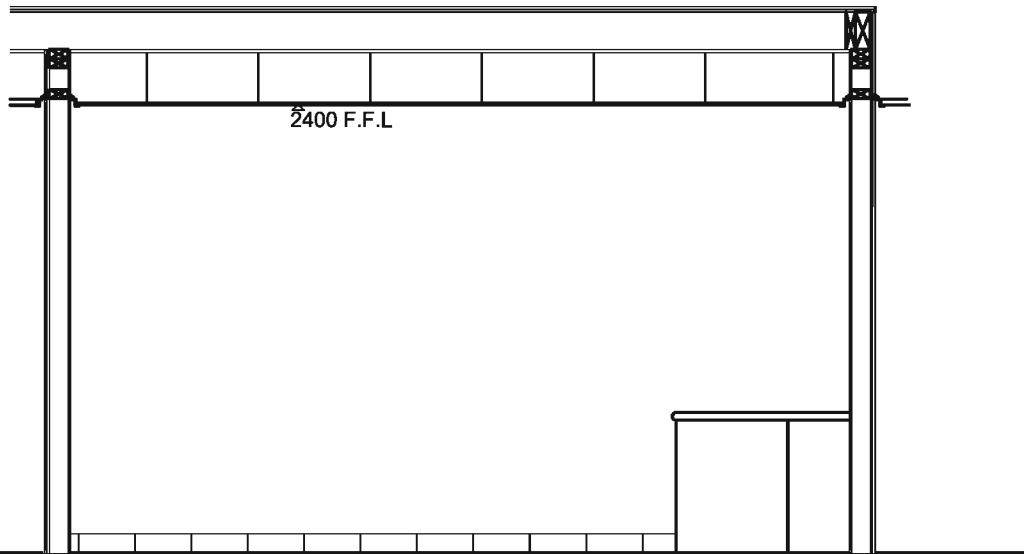

02 | ELEVATION  
SCALE: 1:20

12mm plywood on  
3mm metal mesh on  
12mm plywood  
to be painted Diamond  
(Ivory) Dulux Matt  
Paint

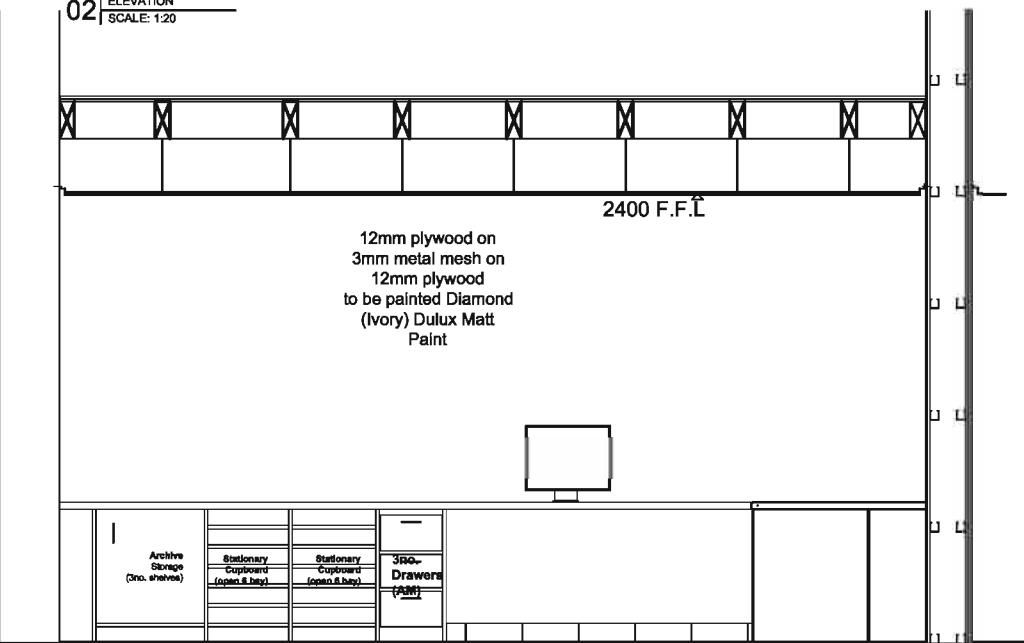

03 | ELEVATION  
SCALE: 1:20

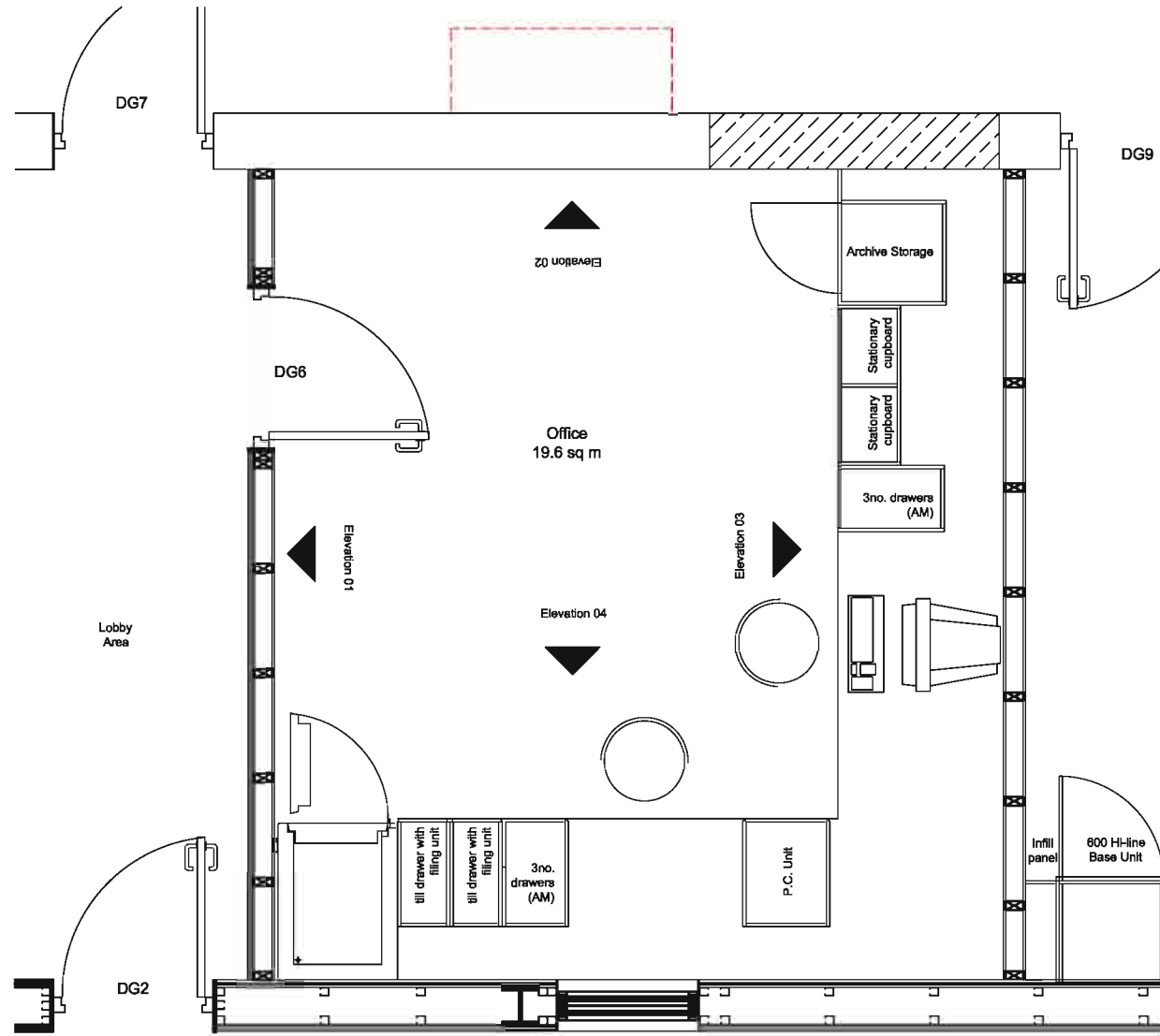

PLAN  
SCALE: 1:20

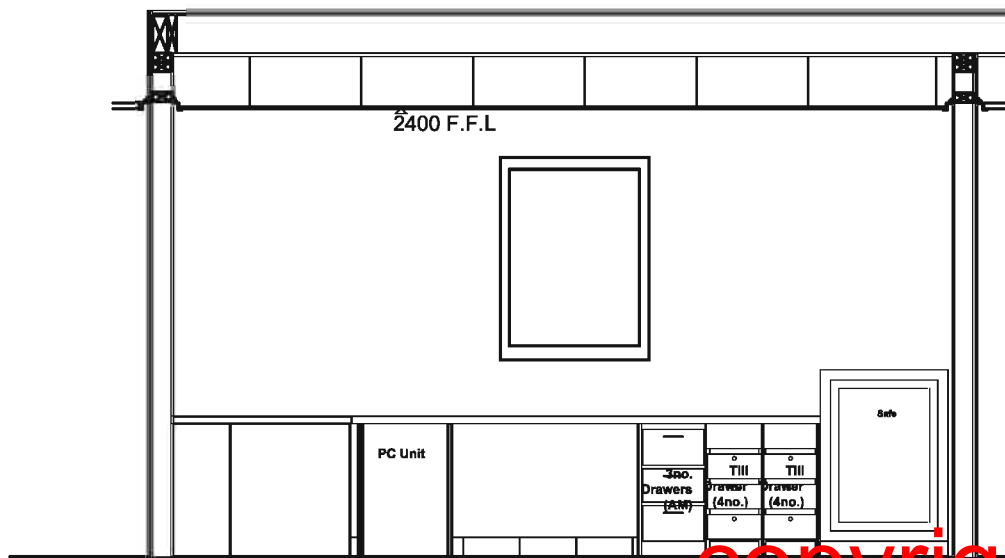

04 | ELEVATION  
SCALE: 1:20

Notes  
Do not scale from this drawing. All dimensions to be checked on site prior to construction and any discrepancies reported to the Architect. Copyright reserved.  
Do not scale from this drawing. All dimensions to be checked on site prior to construction, and any discrepancies reported to the Architect.  
All dimensions to be checked on site by the contractor prior to commencing with the work.  
Any discrepancy between the drawings and site dimensions should be brought to the attention of the architect before work continues.  
This drawing is to be read conjunction with all relevant structural, mechanical and electrical engineers drawings.  
All works shall be carried out in accordance with all the relevant British Standard specifications, codes of practice, Building Regulations (Scotland) and the information provided by this drawing.

Aldi Stores Ltd									
Store size	900	1125	Special	AI					
Store Type	Needs	Fork	Spit	Flat	Special	AI			
Loading Config.	End	Side	Reverse	AI					
Handling	LH	RH	AI						

Status	Date	AW
B Construction	24.06.06	AW
A Construction	18.06.06	AW

Construction

Client  
Aldi Stores Ltd

Project  
Aldi  
135-137 Ayr Road  
Prestwick

Title  
Office  
Elevations

Scale	Size	Date	Drawn	Checked
1:20	A1	10/06/06	SM	

3DReid  
38 North Castle Street,  
Edinburgh, EH2 3BN  
t: +44 (0)131 226 4040  
f: +44 (0)131 226 4747  
w: http://www.3dreid.com  
Belfast Birmingham Edinburgh  
Falmouth Glasgow London Manchester



Project No.	Drawing No.	Rev.
06109	(42)005	B

copyright by 3DReid

**Notes**  
 Do not scale from this drawing. All dimensions to be checked on site prior to construction and any discrepancies reported to the Architect. Copyright reserved.  
 Do not scale from this drawing. All dimensions to be checked on site prior to construction, and any discrepancies reported to the Architect.  
 All dimensions to be checked on site by the contractor prior to commencing with the work.  
 Any discrepancy between the drawings and site dimensions should be brought to the attention of the architect before work continues.  
 This drawing is to be read conjunction with all relevant structural, mechanical and electrical engineers drawings.  
 All works shall be carried out in accordance with all the relevant British Standard specifications, codes of practice, Building Regulations (Scotland) and the information provided by this drawing.

Aldi Stores Ltd									
Store size	900	1125	Special	AI					
Store Type	Block	Part	Self	Fit	Special	AI			
Loading Config.	End	Side	Reverse	AI					
Handling	LH	RH	AI						

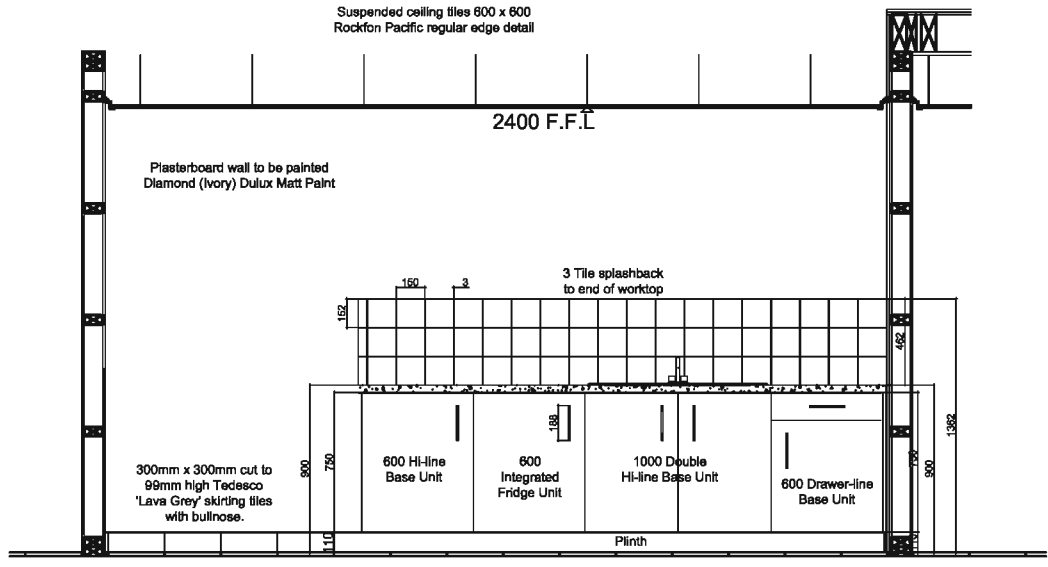

01 | ELEVATION  
SCALE: 1:20

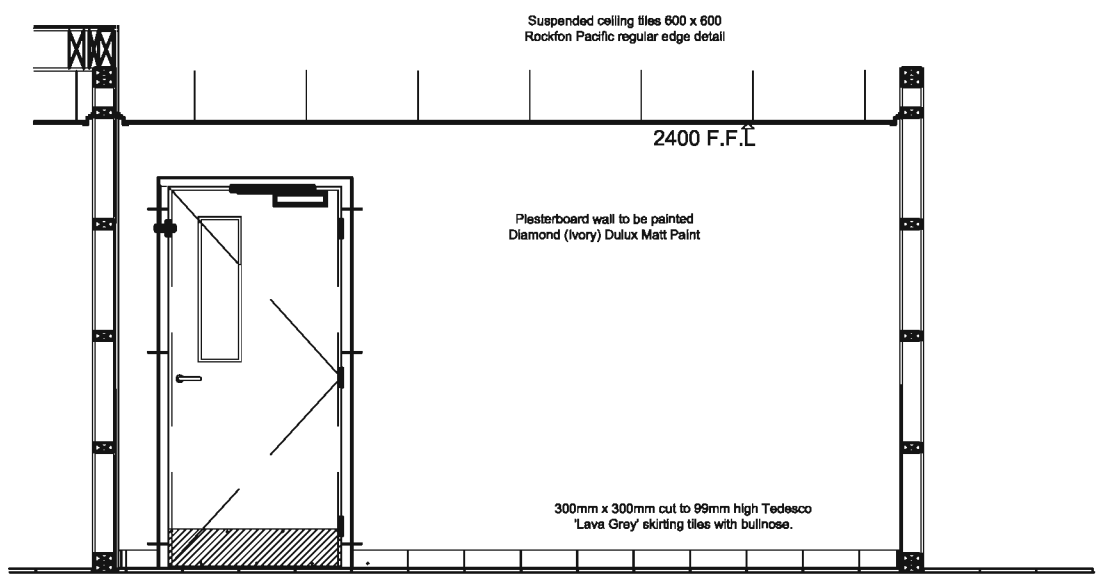

02 | ELEVATION  
SCALE: 1:20

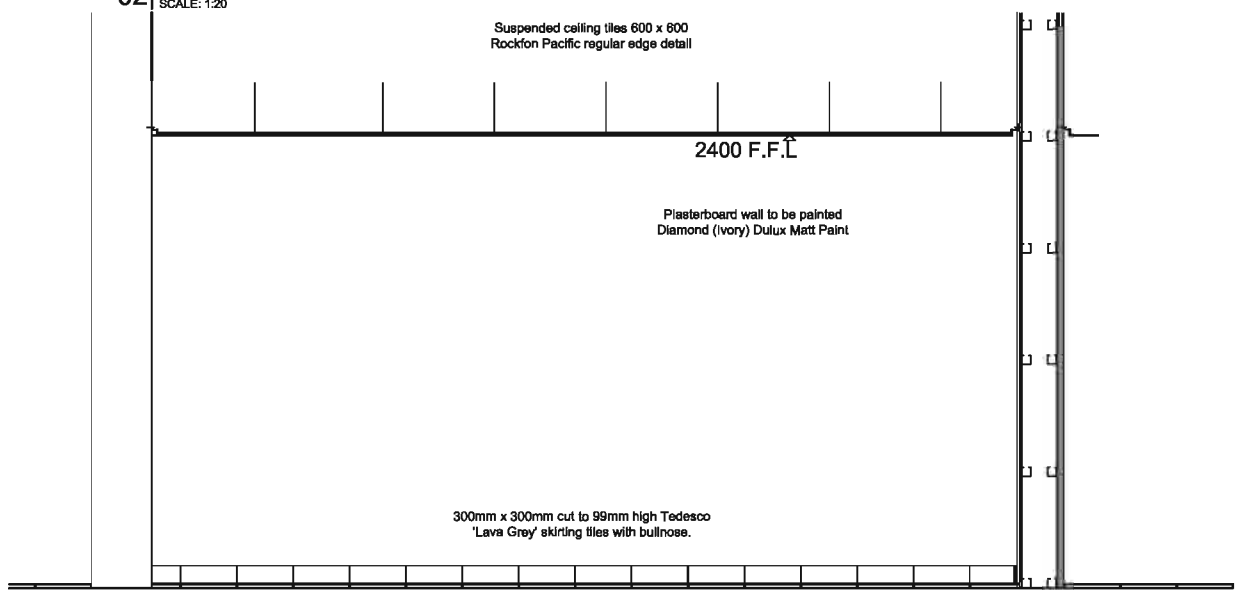

03 | ELEVATION  
SCALE: 1:20

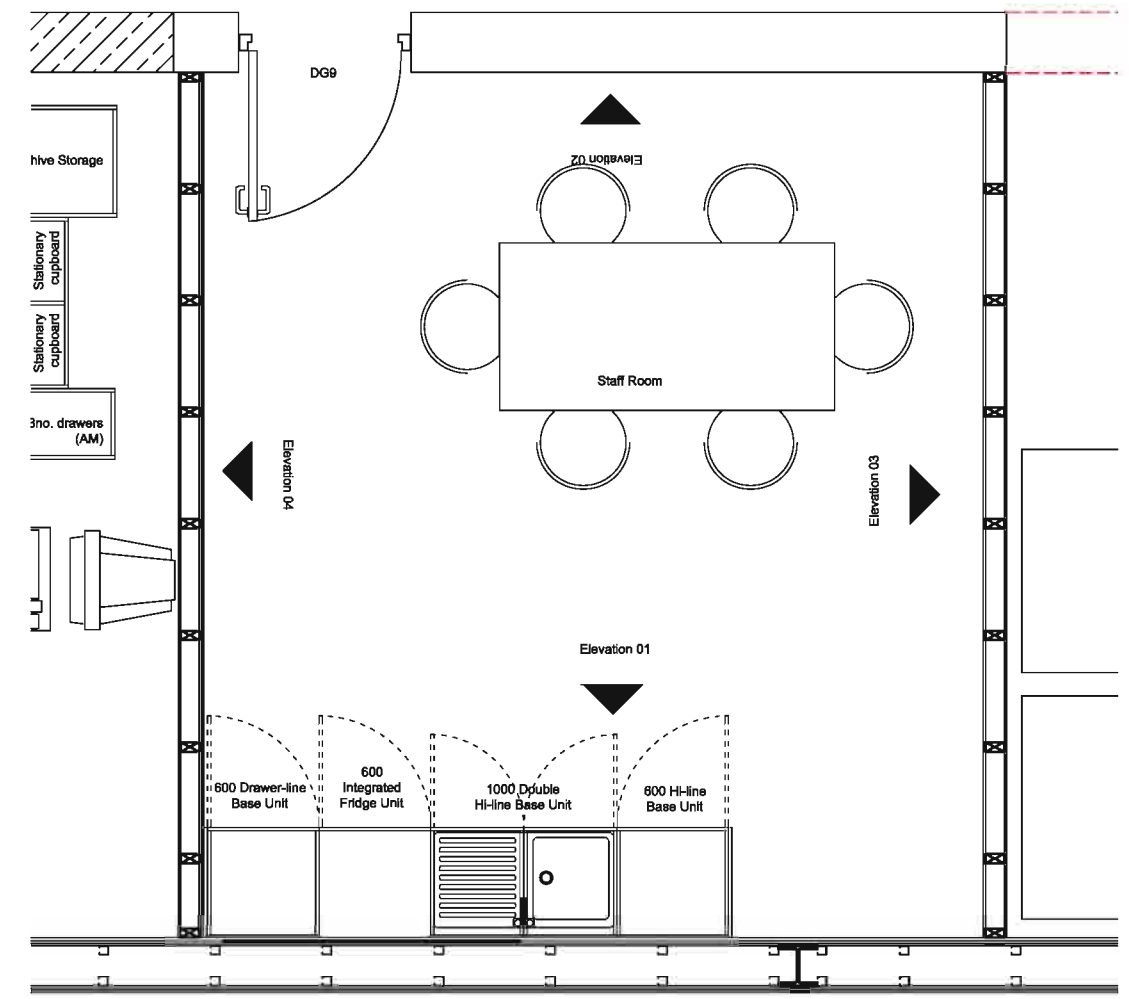

PLAN  
SCALE: 1:20

**KITCHEN UNIT SPECS:**

- 1no. 600 Drawer-Line Base Unit with 1no. 600 Drawer Front & 1no. 600 Standard Door
  - 1no. 1000 Double Hi-Line Base Unit with 2no. 500 Full Height Doors
  - 1no. 600 Integrated Fridge Unit with 1no. 600 Full Height Appliance Door
  - 1no. 600 Hi-Line Base Unit with 1no. 600 Full Height Door
  - 1no. Stainless Steel Sink 985mm x 610mm - 'CARRON PHOENIX SINGLE BOWL' - Ref: SIN6530
  - 1no. Chrome Mixer Monobloc Tap - 'HI-TECH' - Ref: TAP3408
  - 6no. Metal T Bar Door Handles - '30mm x 188mm' - Fixed Horizontally - Ref: GR0240
  - 1no. 3m Length of Worktop - Matt 38mm 818mm Deep - 'QUARTZITE STYLE' - Ref: WOR6380
  - 1no. 3m Length of Worktop Edging - 'QUARTZITE STYLE' - Ref: WOR6386
  - 2no. 2.75m Length of Plinth
  - 1no. Integrated Fridge
  - Approx. 70no. 152mm x 152mm White ceramic wall tiles with 3mm White grouted joints.
- All kitchen units from the 'GREENWICH' range from Howden Joinery Ltd.  
 Doors with a maple effect finish.  
 Worktop, Handles, Sink and Tap also from Howden Joinery Ltd.  
 All references from the website: [www.howdens.com/kitchens](http://www.howdens.com/kitchens) and the Howden Kitchen Collection catalogue & kitchen Price List May 2007.

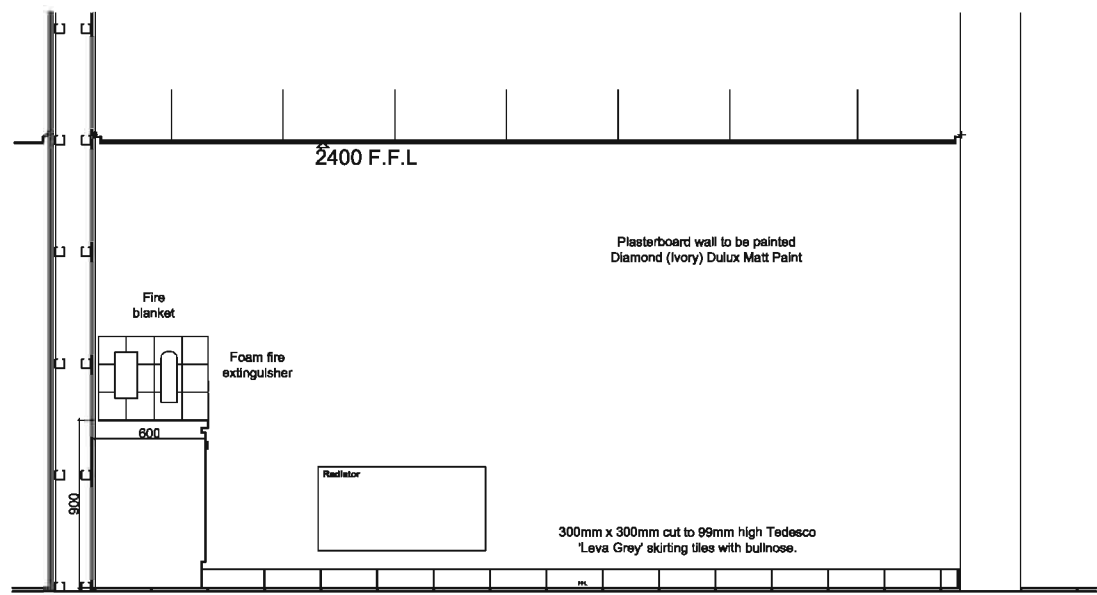

04 | ELEVATION  
SCALE: 1:20

copyright by 3DReid

B Construction	24.06.08	AW
A Construction	18.06.08	AW
Revisions		
Status		
<b>construction</b>		
Client		
Aldi Stores Ltd		
Project		
Aldi 135-137 Ayr Road Prestwick		
Title		
Staff Room Elevations		
Scale	Size	Date
1:25	A1	10/08/08
Drawn	Checked	
SM	SM	
3DReid		
36 North Castle Street, Edinburgh, EH2 3BN		
t: +44 (0)131 225 4040		
f: +44 (0)131 225 4747		
w: <a href="http://www.3dreid.com">http://www.3dreid.com</a>		
Edinburgh Glasgow London Manchester		
Project No.	Drawing No.	Rev.
06109	(42)006	B

Notes  
 Do not scale from this drawing. All dimensions to be checked on site prior to construction and any discrepancies reported to the Architect. Copyright reserved.  
 Do not scale from this drawing. All dimensions to be checked on site prior to construction, and any discrepancies reported to the Architect.  
 All dimensions to be checked on site by the contractor prior to commencing with the work.  
 Any discrepancy between the drawings and site dimensions should be brought to the attention of the architect before work continues.  
 This drawing is to be read in conjunction with all relevant structural, mechanical and electrical engineers drawings.  
 All works shall be carried out in accordance with all the relevant British Standard specifications, codes of practice, Building Regulations (Scotland) and the information provided by this drawing.

Aldi Stores Ltd									
Store size	900	1125	Special	NI					
Store Type	Basic	Plus	Split	Fit	Special	NI			
Loading Config.	End	Site	Reverse	AI					
Handing	LH	RH	AI						

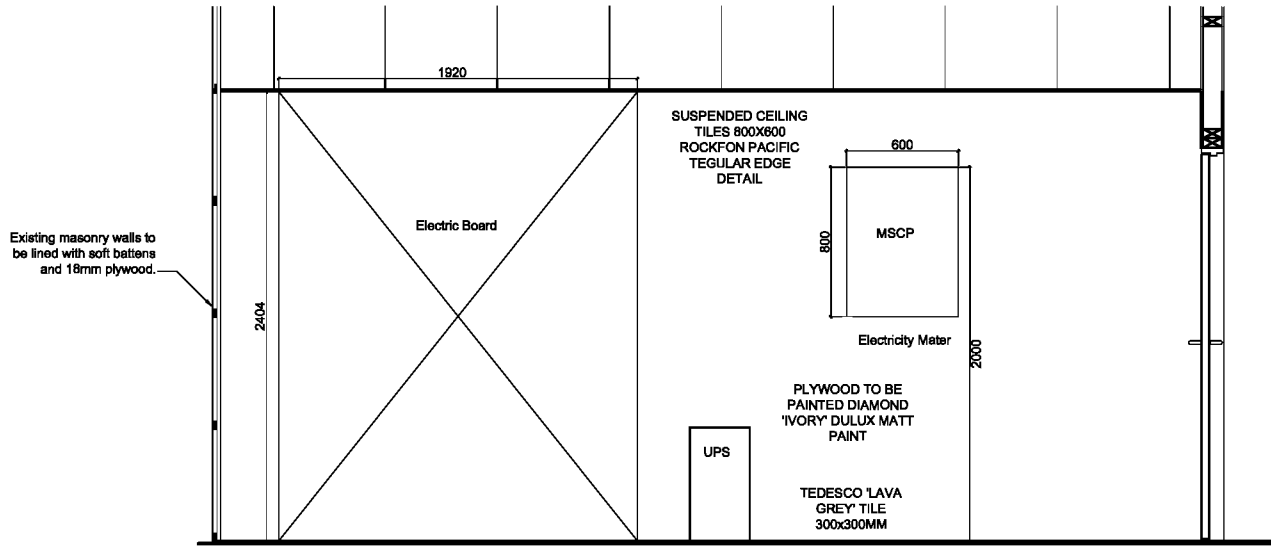

01 EAST ELEVATION  
SCALE: 1:20

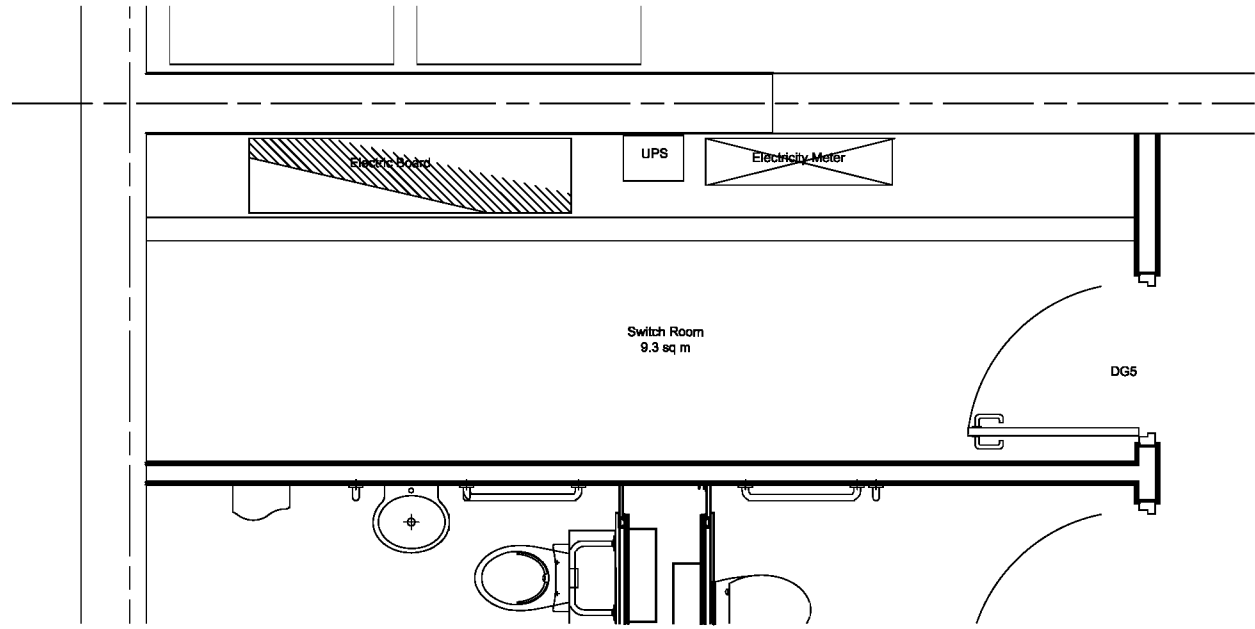

PLAN  
SCALE: 1:20

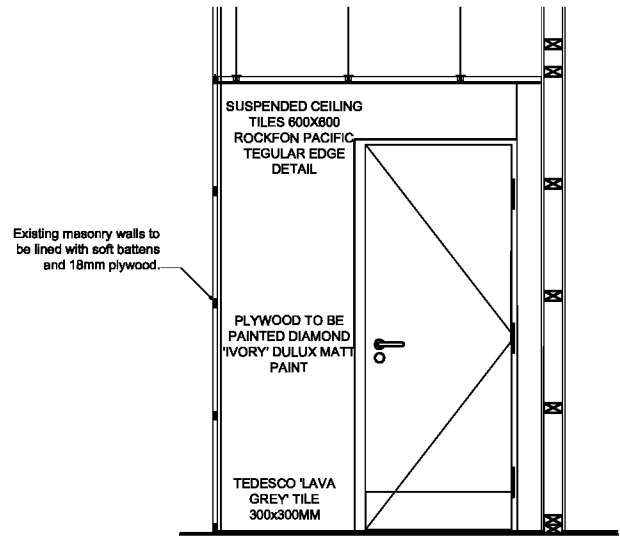

02 SOUTH ELEVATION  
SCALE: 1:20

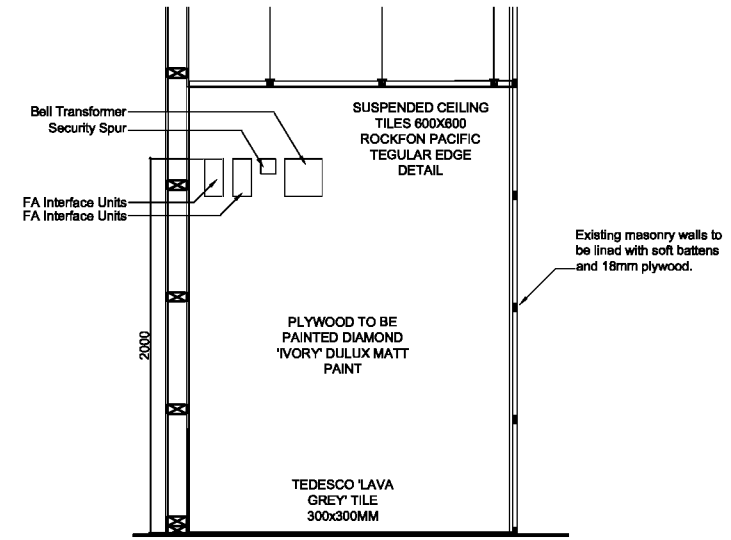

03 NORTH ELEVATION  
SCALE: 1:20

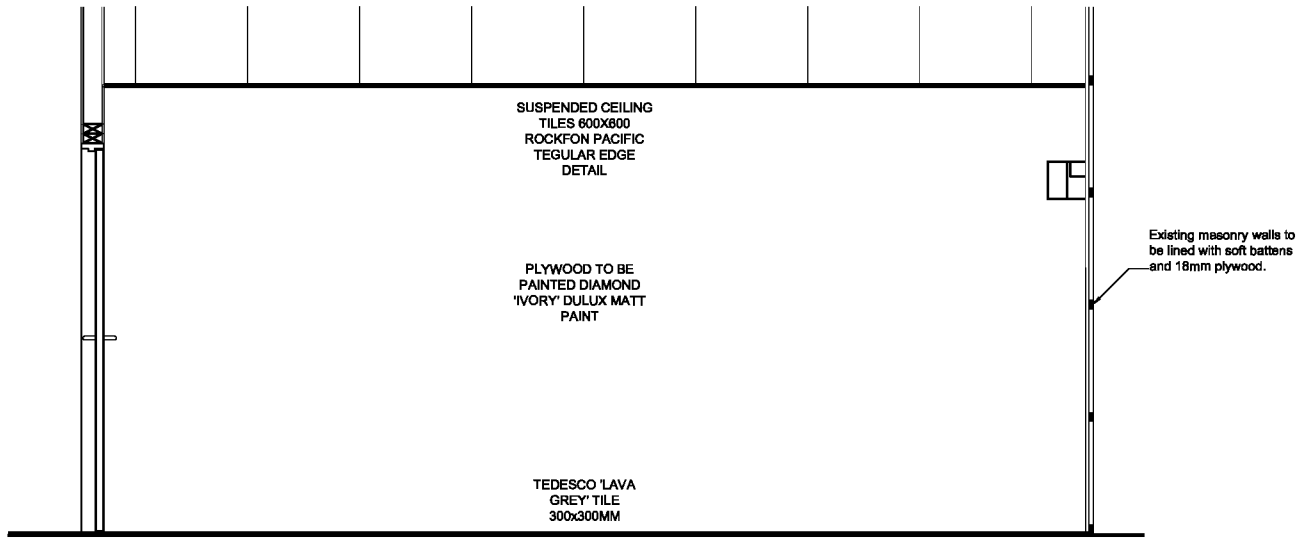

04 WEST ELEVATION  
SCALE: 1:20

A	Construction	24.06.08	AW
Ravelona			
Status			
<b>Construction</b>			
Client			
Aldi Stores Ltd			
Project			
Aldi 135-137 Ayr Road Prestwick			
Title			
Switch Room Elevations			
Scale	Size	Date	Drawn Checked
1:20	A1	10/06/08	SM

3DReid  
 38 North Castle Street,  
 Edinburgh, EH2 3BN  
 t: +44 (0)131 225 4040  
 f: +44 (0)131 225 4747  
 w: http://www.3dreid.com  
 Belfast Birmingham Edinburgh  
 Falkirk Glasgow London Manchester



Project No.	Drawing No.	Rev.
06109	(42)007	A

copyright by 3DReid

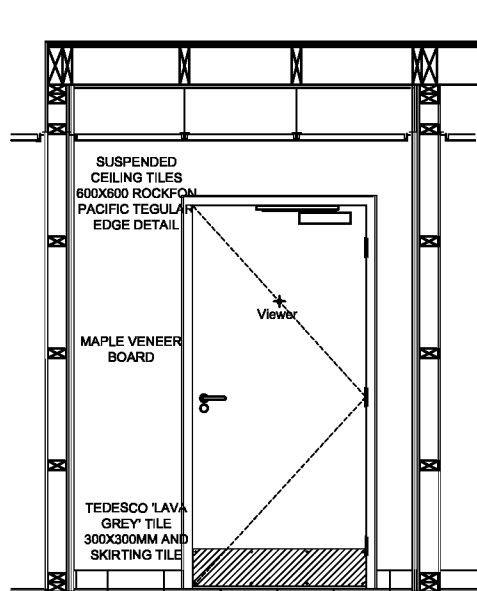

01 EAST ELEVATION  
SCALE: 1:20

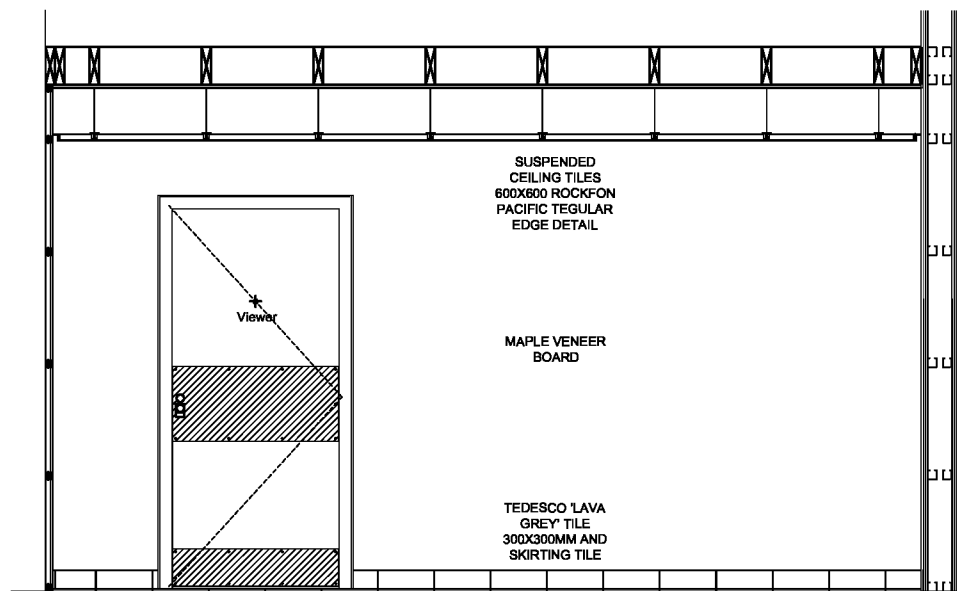

02 SOUTH ELEVATION  
SCALE: 1:20

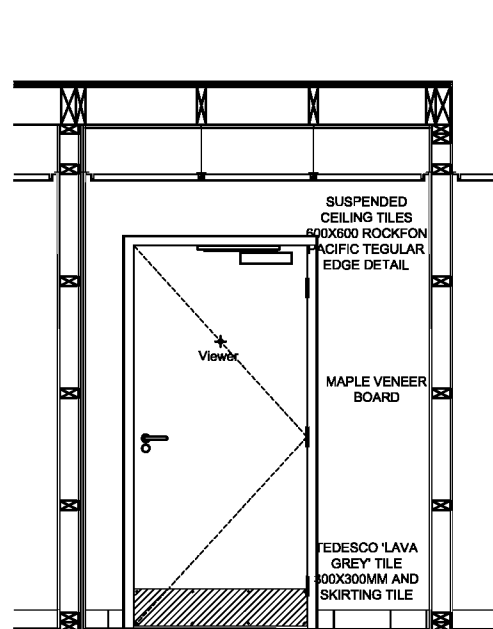

03 WEST ELEVATION  
SCALE: 1:20

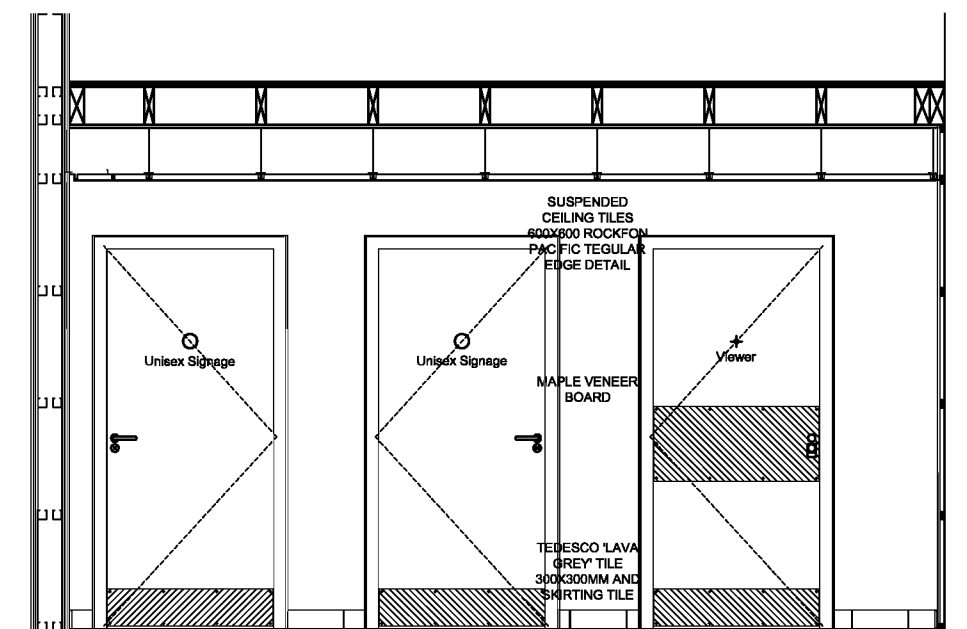

04 NORTH ELEVATION  
SCALE: 1:20

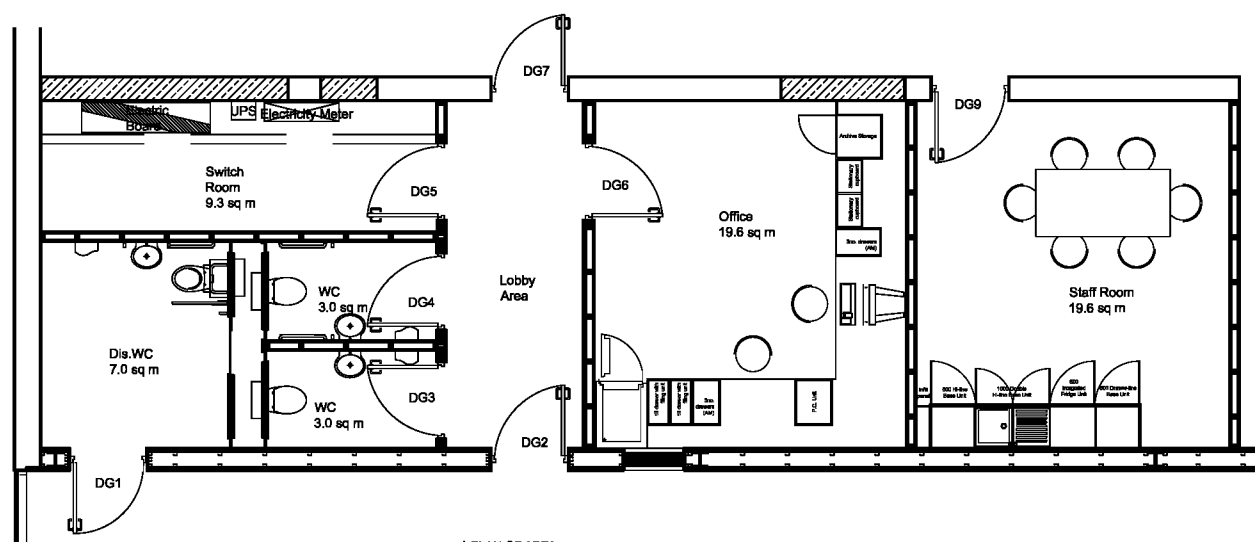

PLAN OF AREA  
SCALE: 1:50

Notes  
Do not scale from this drawing. All dimensions to be checked on site prior to construction and any discrepancies reported to the Architect. Copyright reserved.  
Do not scale from this drawing. All dimensions to be checked on site prior to construction, and any discrepancies reported to the Architect.  
All dimensions to be checked on site by the contractor prior to commencing with the work.  
Any discrepancy between the drawings and site dimensions should be brought to the attention of the architect before work continues.  
This drawing is to be read in conjunction with all relevant structural, mechanical and electrical engineers drawings.  
All works shall be carried out in accordance with all the relevant British Standard specifications, codes of practice, Building Regulations (Scotland) and the information provided by this drawing.

Aldi Stores Ltd	900	1125	Special	All				
Store size								
Store Type	Stack	Plan	Split	Flat	Special	All		
Loading Config.	End	Side	Reverse	All				
Handing	LH	RH	All					

A Construction 24.06.08 AW  
Revisions

Status  
**Construction**

Client  
**Aldi Stores Ltd**

Project  
**Aldi  
135-137 Ayr Road  
Prestwick**

Title  
**Lobby Internal Elevations**

Scale	Size	Date	Drawn	Checked
1:20	A1	17.06.08	AT	WJ

3DR Reid  
36 North Castle Street,  
Edinburgh, EH2 3BN  
t: +44 (0)131 225 4040  
f: +44 (0)131 225 4747  
w: http://www.3dreid.com  
Belfast Birmingham Edinburgh  
Glasgow London Manchester



Project No. 06109 Drawing No. (42)015 A Rev.

copyright by 3DR Reid

Notes  
Do not scale from this drawing. All dimensions to be checked on site prior to construction and any discrepancies reported to the Architect. Copyright reserved.

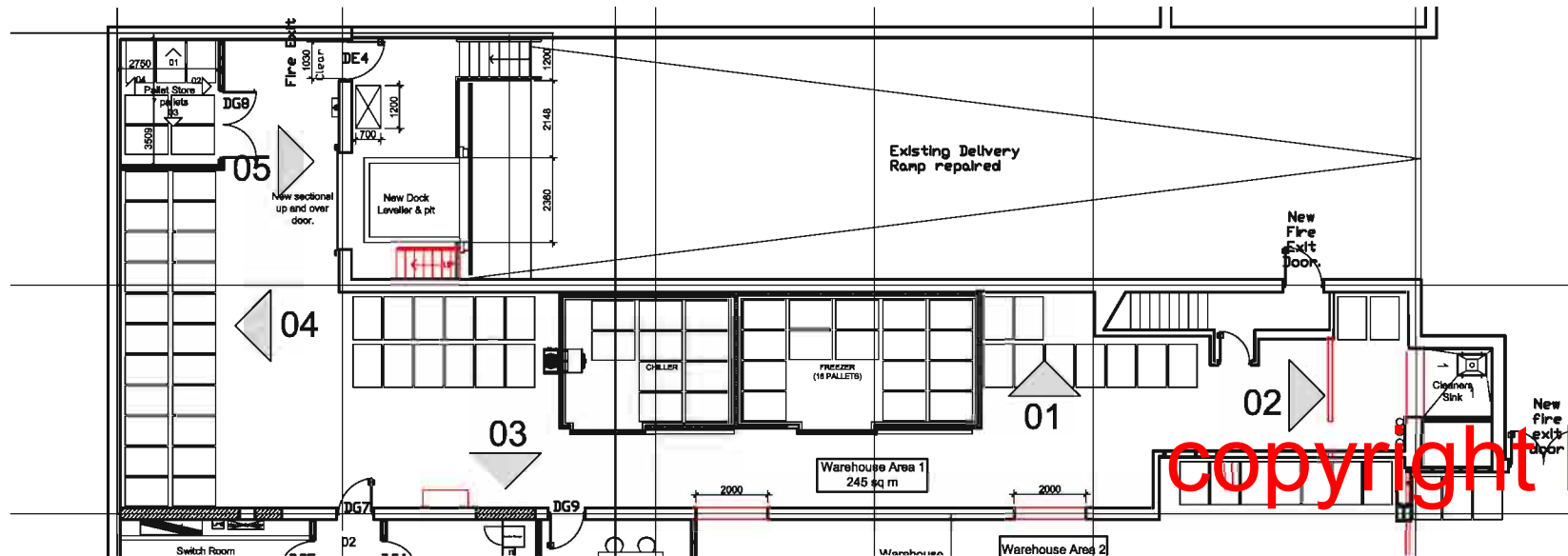
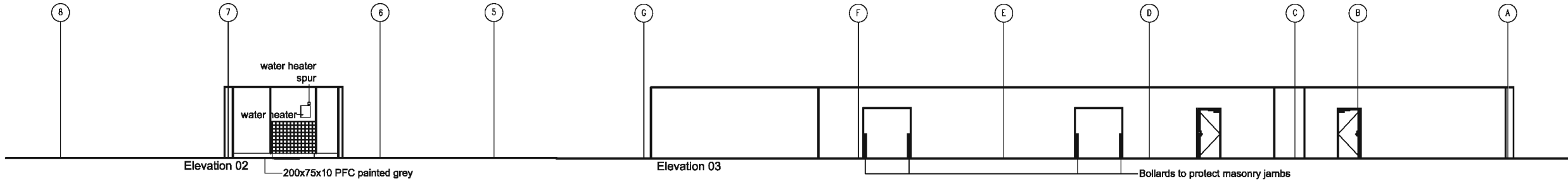
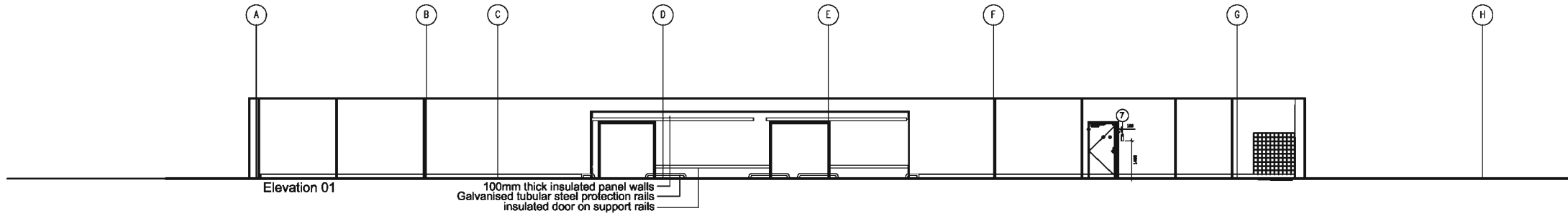

REF.	ALTERNATIVE DESCRIPTION	REF.	ALTERNATIVE DESCRIPTION
01	SECURITY DOOR CONTACT	021	CEX PANEL
02	FIRE EXIT DOOR MGMT LOCK	022	SECURITY WINDOW CONTACT
03	TELEPHONE CONNECTION POINT	023	WINDOW SHOWER BRUSH
04	RELEASE BELL	024	BELLER SHOWER CONNECTION
05	BLINDING FINGER ISOLATOR (ON DOUBLE POLE SWITCH)	025	FRAME SUPPLY
06	FR MOUNTING	026	ENABLED ALARM SILENT USE
07	SECURITY KEY PAD	027	BLINDING FINGER SPUR USE
08	FIRE ALARM BELL/ALARM	028	SAFE CONNECTION
09	DOUBLE SOCKET CABLE	029	AUTOMATIC DOOR SENSOR SPUR
10	SECURITY PANEL SPUR USE	030	OUTDOOR FINGER ISOLATOR
11	THE FRAME CONNECTION POINT	031	AVD DOOR CONTROL BOX
12	FIRE ALARM PANEL SPUR USE	032	RELEASE BELL PUSH BUTTON
13	FIRE SOUNDER	033	REPROGRAMMED LAMPING SPUR
14	DOUBLE SOCKET CABLE	034	REPROGRAMMED ALARM SPUR
15	SECURITY ALARM SOUNDER	035	DOUBLE SOCKET CABLE
16	ENABLED ALARM SOUNDER	036	DOUBLE SOCKET CABLE
17	ROOM TERMINATING	037	EXTRACT FAN SPUR USE
18	EMERGENCY LAMPING	038	FRAMES & WALL CORNER PANEL
19	AVD SPUR SPUR USE	039	AVT LAMPING
20	AVD LAMPING & DOOR CONTROLLER SWITCH PLATE		

A Construction 12.06.08 SM

Revisions  
Status  
**Construction**

Client  
**Aldi Stores Ltd**

Project  
**Fit - out  
Ayr Road  
Prestwick**

Title  
**Internal Elevations  
Warehouse 1**

Scale Size Date Drawn Checked  
1:100 A1 12/06/08 SM

3DReid  
36 North Castle Street,  
Edinburgh, EH2 3BN  
t: +44 (0)131 225 4040  
f: +44 (0)131 225 4747  
w: http://www.3dreid.com  
Email: Birmingham, Edinburgh,  
Farnham, Glasgow, London, Manchester



Project No. 06109 Drawing No. (42)016 A Rev. A

copyright by 3DReid

Notes  
Do not scale from this drawing. All dimensions to be checked on site prior to construction and any discrepancies reported to the Architect. Copyright reserved.

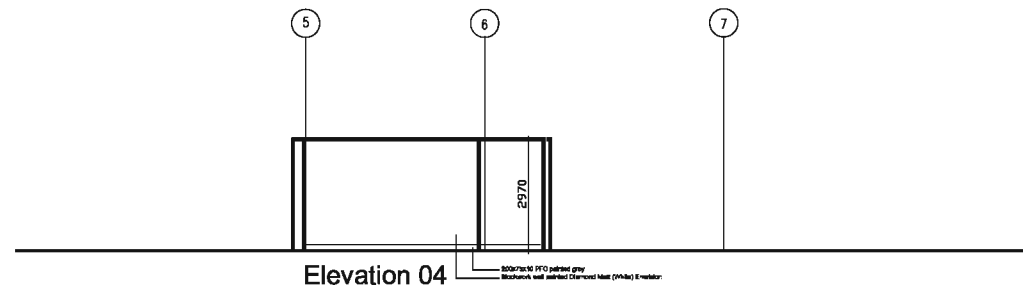
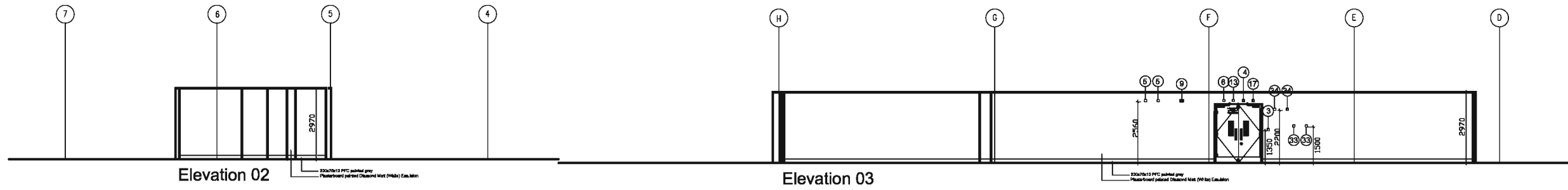
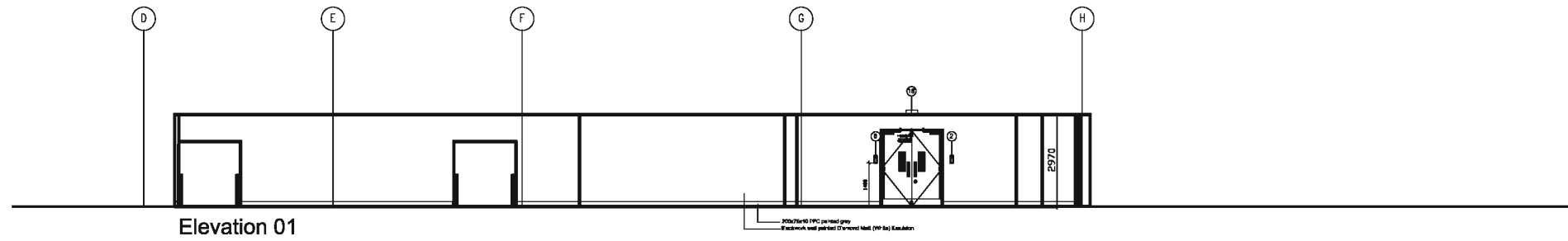

REF.	ELECTRICAL REQUIREMENT	REF.	ELECTRICAL REQUIREMENT
0-01	SECURITY DOOR CONTACT	0-01	COX PANEL
0-01	FIRE EXIT DOOR SHUNT LOCK	0-02	SECURITY WINDOW CONTACT
0-02	TELEPHONE CONNECTION POINT	0-03	WINDOW SHUTTER SWITCH
0-03	DELIVERY BELL	0-04	ROLLER SHUTTER CONNECTION
0-04	ELECTRIC HEATER BOUNDER (ON DOUBLE POLE SWITCH)	0-05	FRIDGE SUPPLY
0-05	FRIDGE	0-06	DISABLED ALARM BEEP USE
0-07	SECURITY KEY PAD	0-07	ELECTRIC HEATER SPUR USE
0-08	FIRE ALARM BELL/ALARM	0-08	DIPE CONNECTION
0-09	DOUBLE SOCKET GUYLET	0-09	AUTOMATIC DOOR REVERSE SPUR
0-10	SECURITY PANEL SPUR USE	0-10	OUTDOOR HEATER BOUNDER
0-11	TVM PHONE CONNECTION POINT	0-11	AUTO DOOR CONTROL BOX
0-12	FIRE ALARM PANEL SPUR USE	0-12	DELIVERY BELL PUSH BUTTON
0-13	FIRE BOUNDER	0-13	REFRESHMENT LIGHTING SPURS
0-14	DOUBLE SOCKET GUYLET	0-14	REFRESHMENT ALARM SPURS
0-15	SECURITY ALARM BOUNDER	0-15	DOUBLE SOCKET GUYLET
0-16	DISABLED ALARM BOUNDER	0-16	DOUBLE SOCKET GUYLET
0-17	ROOM TERMINAL	0-17	EXHUST FAN SPUR USE
0-18	EMERGENCY LIGHTING	0-18	HEATING & VENT. CONTROL PANEL
0-19	WIND BLOWER SPUR USE	0-19	AVT LIGHTBOX
0-20	DOOR LIGHTING & BELL CONTROLLER SWITCH PLATE		

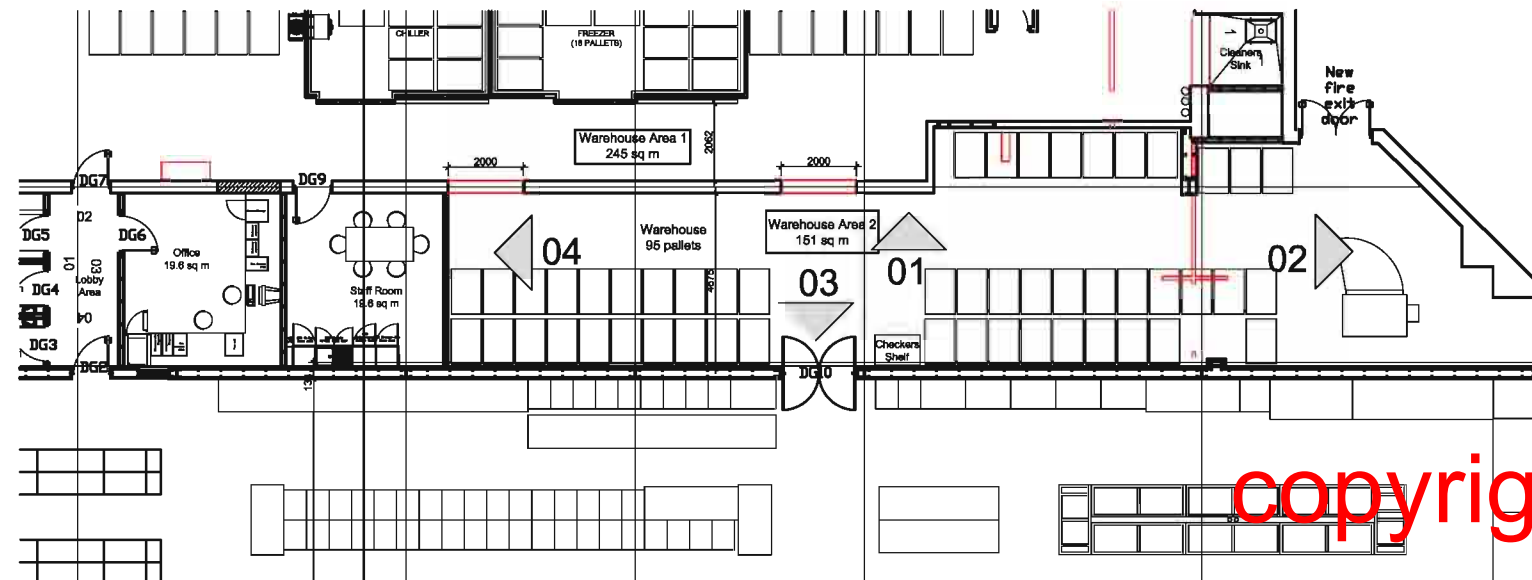

copyright by 3DReid

A Construction 12.06.08 SM

Revisions

Status

Construction

Client

Aldi Stores Ltd

Project

Fit - out  
Ayr Road  
Prestwick

Title

Internal Elevations  
Warehouse 2

Scale Size Date Drawn Checked  
1:100 A1 12/06/08 SM

3DReid  
36 North Castle Street,  
Edinburgh, EH2 3BN  
t: +44 (0)131 225 4040  
f: +44 (0)131 225 4747  
w: http://www.3dreid.com  
Belfast Birmingham Edinburgh  
Paisley Glasgow London Manchester



Project No. 06109  
Drawing No. (42)017  
Rev. A

Notes  
Do not scale from this drawing. All dimensions to be checked on site prior to construction and any discrepancies reported to the Architect. Copyright reserved.

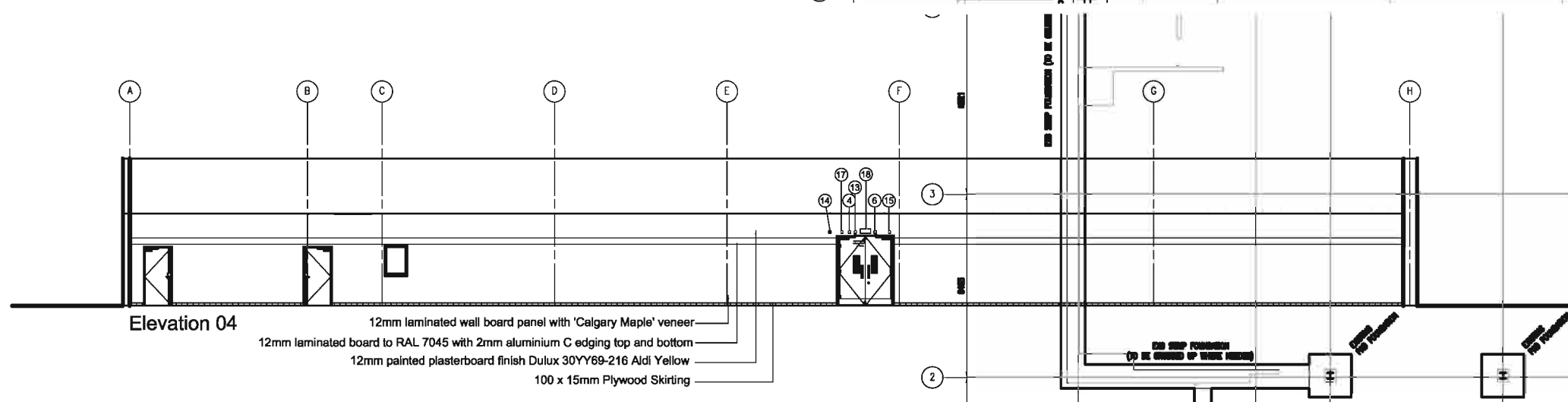
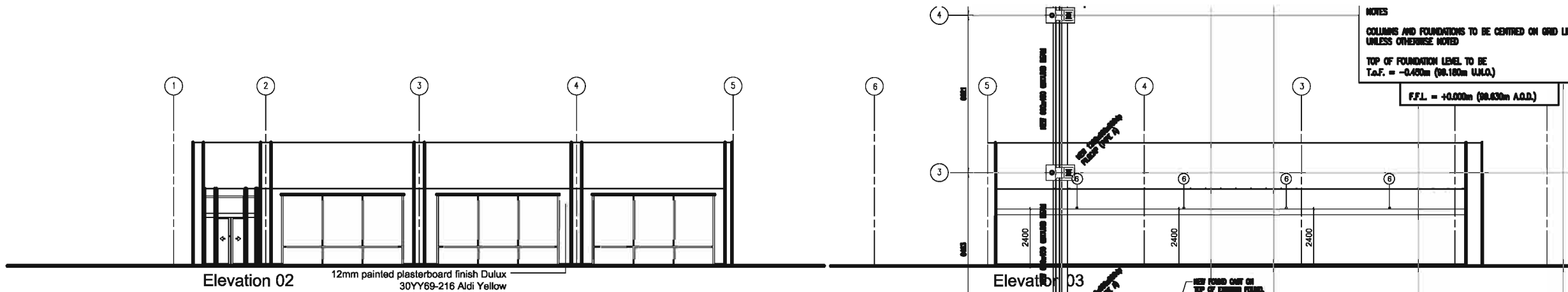
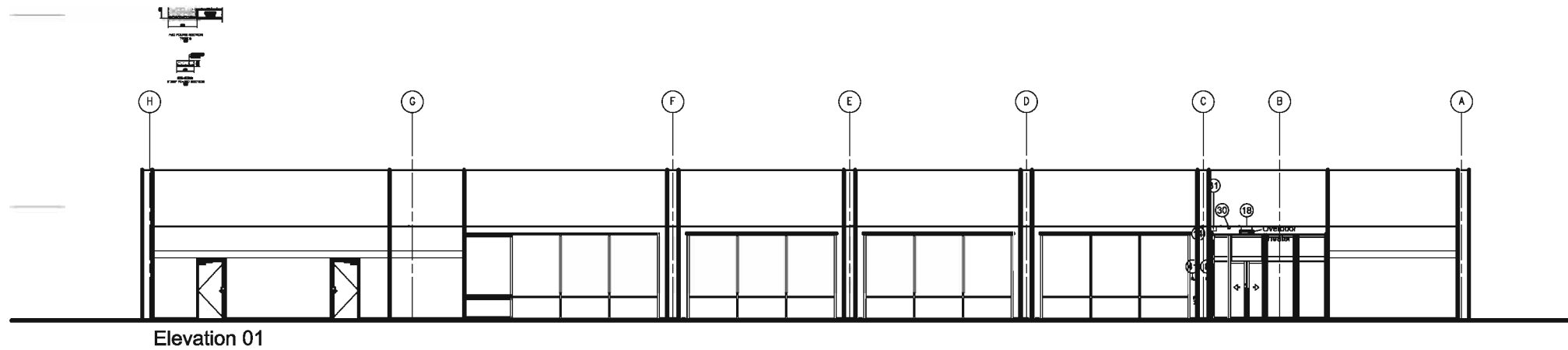

REF.	ELECTRICAL REQUIREMENT	REF.	ELECTRICAL REQUIREMENT
1	SECURITY DOOR CONTACT	21	COX PANEL
2	FIRE EXIT DOOR SHUNT LOCK	22	SECURITY WINDOW CONTACT
3	TELEPHONE CONNECTION POINT	23	WINDOW SHUTTER SWITCH
4	DELIVERY BELL	24	ROLLER SHUTTER CONNECTION
5	ELECTRIC HEATER ISOLATOR (32A DOUBLE POLE SWITCH)	25	Fridge SUPPLY
6	PIR DETECTOR	26	DISABLED ALARM RESET UNIT
7	SECURITY KEY PAD	27	ELECTRIC HEATER SPUR UNIT
8	FIRE ALARM BREAKGLASS	28	SAFE CONNECTIONS
9	DOUBLE SOCKET OUTLET	29	AUTOMATIC DOOR SENSOR SPUR
10	SECURITY PANEL SPUR UNIT	30	OVERDOOR HEATER ISOLATOR
11	TAXI PHONE CONNECTION POINT	31	AUTO DOOR CONTROL BOIL
12	FIRE ALARM PANEL SPUR UNIT	32	DELIVERY BELL PUSH BUTTON
13	FIRE SOUNDER	33	REFRIGERATION LIGHTING SPURS
14	SINGLE SOCKET OUTLET	34	REFRIGERATION ALARM SPURS
15	SECURITY ALARM SOUNDER	35	DOUBLE SOCKET OUTLET
16	DISABLED ALARM SOUNDER	36	DOUBLE SOCKET OUTLET
17	ROOM THERMOSTAT	37	EXTRACT FAN SPUR UNIT
18	EMERGENCY LIGHTING	38	HEATING & VENT. CONTROL PANEL
19	HAND DRYER SPUR UNIT	39	AHT LIGHTBOX
20	MAIN LIGHTING & DOOR CONTROLLER SWITCH PLATE	40	MANUAL OVERRIDE GREEN BREAK GLASS UNIT

Revisions  
Status  
**Construction**  
Client  
Aldi Stored Ltd  
Project  
Fit - Out  
Ayr Road  
Prestwick  
Title  
Internal Elevations Sales Floor

Scale Size Date Drawn Checked  
Varies A1 13.06.08

3DReid  
36 North Castle Street,  
Edinburgh, EH2 3BN  
t: +44 (0)131 225 4040  
f: +44 (0)131 225 4747  
w: http://www.3dreid.com  
Belfast Birmingham Edinburgh  
Falkirk Glasgow London Manchester

Project No. 06109  
Drawing No. (42)018  
Rev. A

copyright by 3DReid

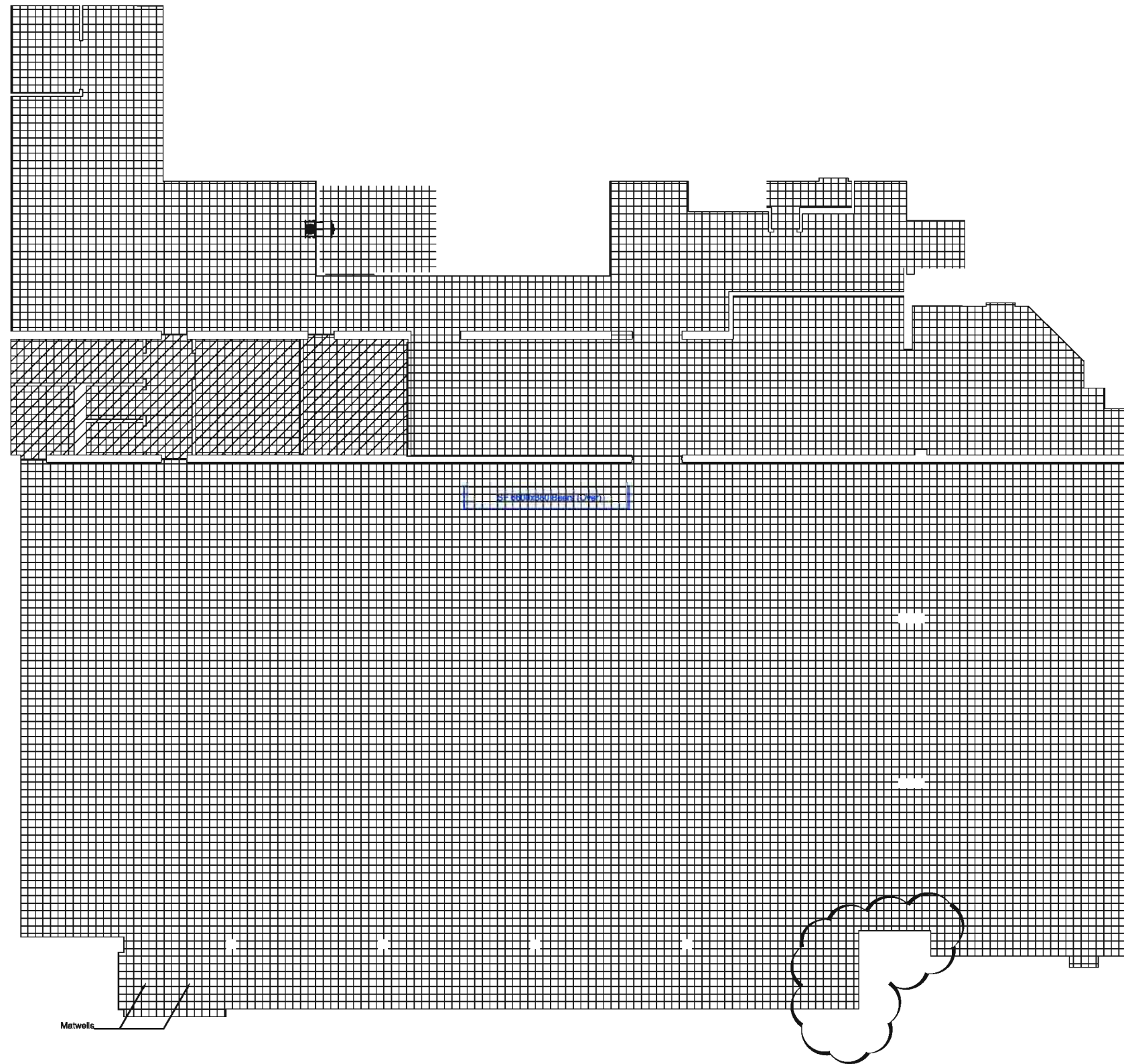

Notes  
 Do not scale from this drawing. All dimensions to be checked on site prior to construction and any discrepancies reported to the Architect. Copyright reserved.  
 Do not scale from this drawing. All dimensions to be checked on site prior to construction, and any discrepancies reported to the Architect.  
 All dimensions to be checked on site by the contractor prior to commencing with the work.  
 Any discrepancy between the drawings and site dimensions should be brought to the attention of the architect before work continues.  
 This drawing is to be read in conjunction with all relevant structural, mechanical and electrical engineers drawings.  
 All works shall be carried out in accordance with all the relevant British Standard specifications, codes of practice, Building Regulations (Scotland) and the information provided by this drawing.

Aldi Stores Ltd							
Store size	900	1125	Special	All			
Store Type	Basic	Fork	SpA	Flat	Special	All	
Loading Config.	End	Side	Reverse	All			
Handing	LH	RH	All				

  
 Indicates 298x298x15 mm tiled floor. 'Verona' yellow supplied by ARGELITH.

  
 Indicates 300x300x6 mm tiled floor. 'Lava Gray' supplied by TEDESCO.

B Amended Southwest Corner  
 A Construction  
 Revisions  
 Status  
**Construction**  
 Client  
**Aldi Stores Ltd**  
 Project  
**Aldi**  
**135-137 Ayr Road**  
**Prestwick**  
 Title  
**Tiling Plan**

Scale	Size	Date	Drawn	Checked
1:100	A1	13.06.06	AT	WJ

3DR Reid  
 36 North Castle Street,  
 Edinburgh, EH2 3BN  
 t: +44 (0)131 226 4040  
 f: +44 (0)131 226 4747  
 w: http://www.3dreid.com  
 Belfast Birmingham Edinburgh  
 Falkirk Glasgow London Manchester

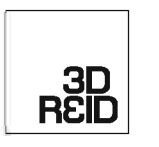

Project No. Drawing No. Rev.  
**06109 (43)001 B**

copyright by 3DReid



Notes  
 Do not scale from this drawing. All dimensions to be checked on site prior to construction and any discrepancies reported to the Architect. Copyright reserved.

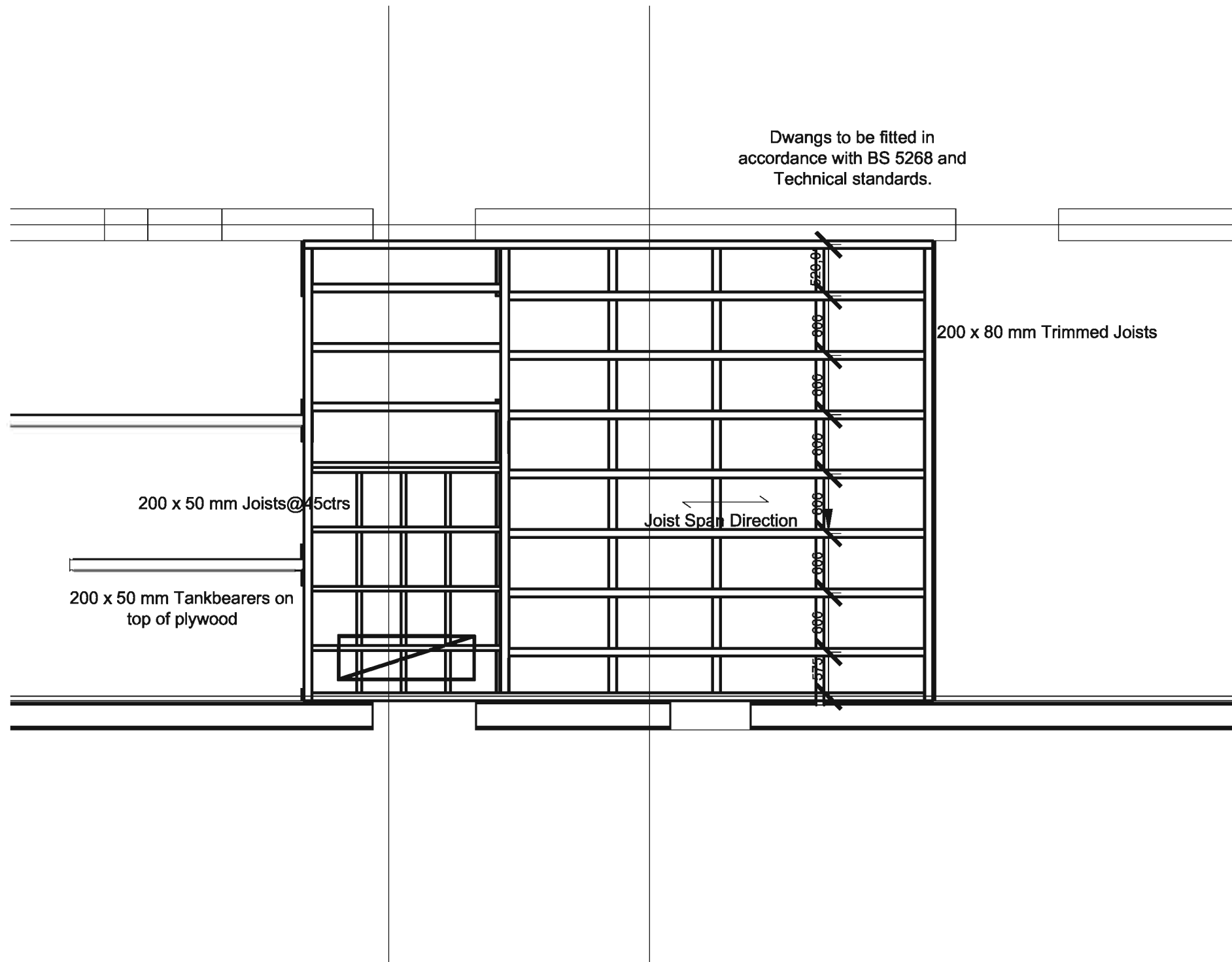

A Construction 24.06.08 AT  
 Revisions

Status  
**Construction**

Client  
**Aldi Stores Ltd**

Project  
**Fit-out  
 Ayr Road  
 Prestwick**



Title  
**Ceiling Joists Layout**

Scale	Size	Date	Drawn	Checked
1:50	A3	18.06.08	SM	

3DReid  
 36 North Castle Street,  
 Edinburgh, EH2 3BN  
 t: +44 (0)131 225 4040  
 f: +44 (0)131 225 4747  
 w: <http://www.3dreid.com>  
 Belfast Birmingham Edinburgh  
 Falkirk Glasgow London Manchester



copyright by 3DReid

Project No. 06109 Drawing No. (45)002 Rev. A

Notes

Do not scale from this drawing. All dimensions to be checked on site prior to construction and any discrepancies reported to the Architect. Copyright reserved.

Do not scale from this drawing. All dimensions to be checked on site prior to construction, and any discrepancies reported to the Architect.

All dimensions to be checked on site by the contractor prior to commencing with the work.

Any discrepancy between the drawings and site dimensions should be brought to the attention of the architect before work continues.

This drawing is to be read conjunction with all relevant structural, mechanical and electrical engineers drawings.

All works shall be carried out in accordance with all the relevant British Standard specifications, codes of practice, Building Regulations (Scotland) and the information provided by this drawing.

Aldi Stores Ltd	900	1125	Special	All			
Store size							
Store Type	Stack	Fork	Spill	Flat	Special	All	
Loading Config.	End	Side	Reverse	All			
Handing	LH	RH	All				

 **Suspended ceiling areas:**  
Rockon Pacific Ceiling Tile 600 x 600 fixed to ceiling grid and supported from underside of existing roof.

 **Indicates secure area:**  
12mm plywood with a layer of 3mm metal mesh and a final layer of 12mm plywood.

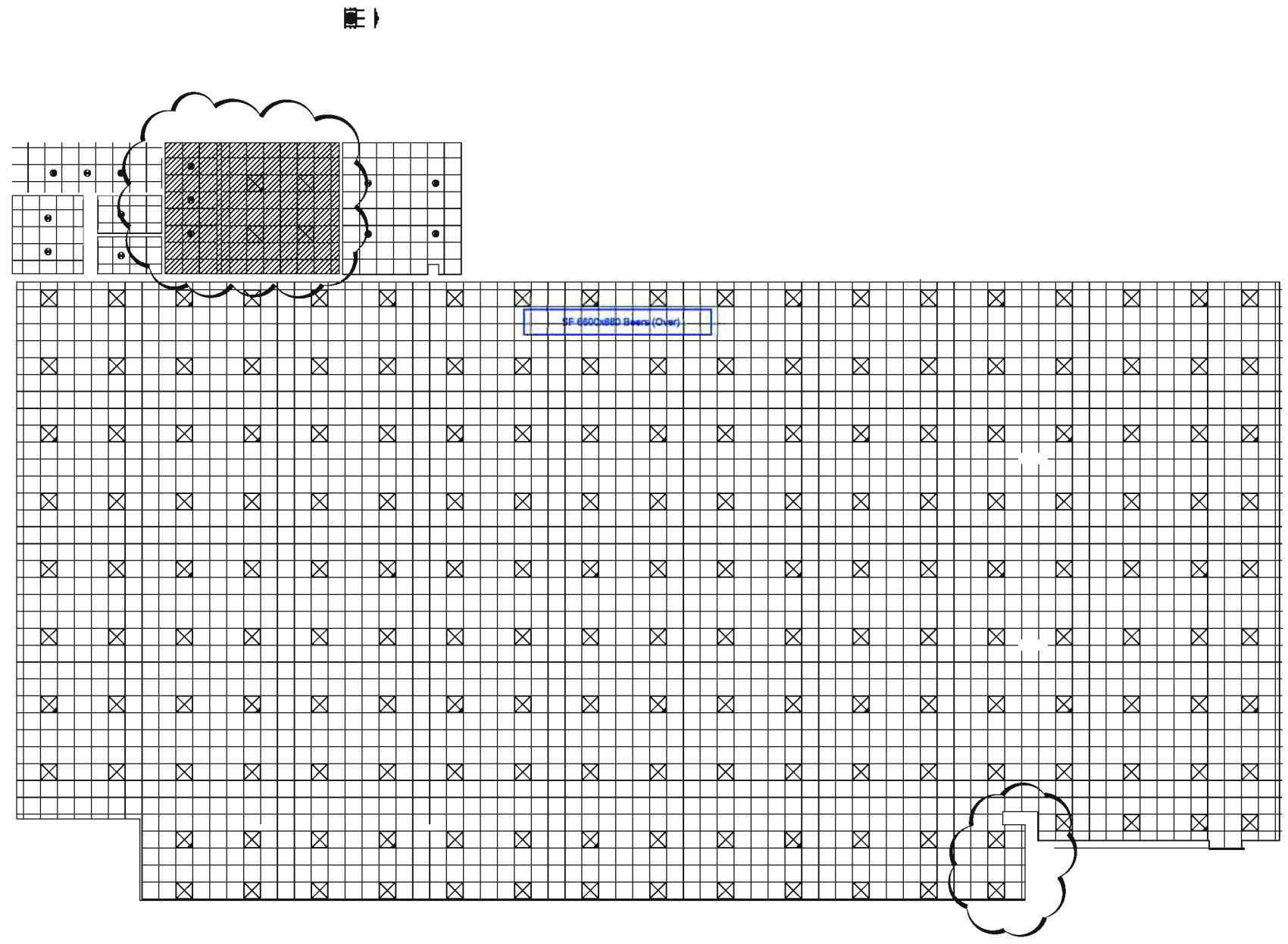

Revisions			
B	Legend added & amendments to core area	16.07.08	AT
A	Construction	24.08.08	AW

Status  
**Construction**

Client  
**Aldi Stores Ltd**

Project  
**Aldi  
135-137 Ayr Road  
Prestwick**

Title  
**Ground Floor Suspended  
Ceiling Plan**

Scale	Size	Date	Drawn	Checked
1:100	A1	--/--	AT	WJ

3DR Reid  
38 North Castle Street,  
Edinburgh, EH2 3BN  
t: +44 (0)131 225 4040  
f: +44 (0)131 225 4747  
w: <http://www.3dreid.com>  
Sales: Birmingham, Edinburgh  
Field: Glasgow, London, Manchester



Project No.	Drawing No.	Rev.
06109	(45)001	B

copyright by 3DReid

**Notes**  
 Do not scale from this drawing. All dimensions to be checked on site prior to construction and any discrepancies reported to the Architect. Copyright reserved.  
 Do not scale from this drawing. All dimensions to be checked on site prior to construction, and any discrepancies reported to the Architect.  
 All dimensions to be checked on site by the contractor prior to commencing with the work.  
 Any discrepancy between the drawings and site dimensions should be brought to the attention of the architect before work continues.  
 This drawing is to be read in conjunction with all relevant structural, mechanical and electrical engineers drawings.  
 All works shall be carried out in accordance with all the relevant British Standard specifications, codes of practice, Building Regulations (Scotland) and the information provided by this drawing.

Aldi Stores Ltd							
Store size	900	1125	Special	AI			
Store Type	Block	Fork	Spit	Fat	Special	AI	
Loading Config.	End	Side	Reverse	AI			
Handing	LH	RT	AI				

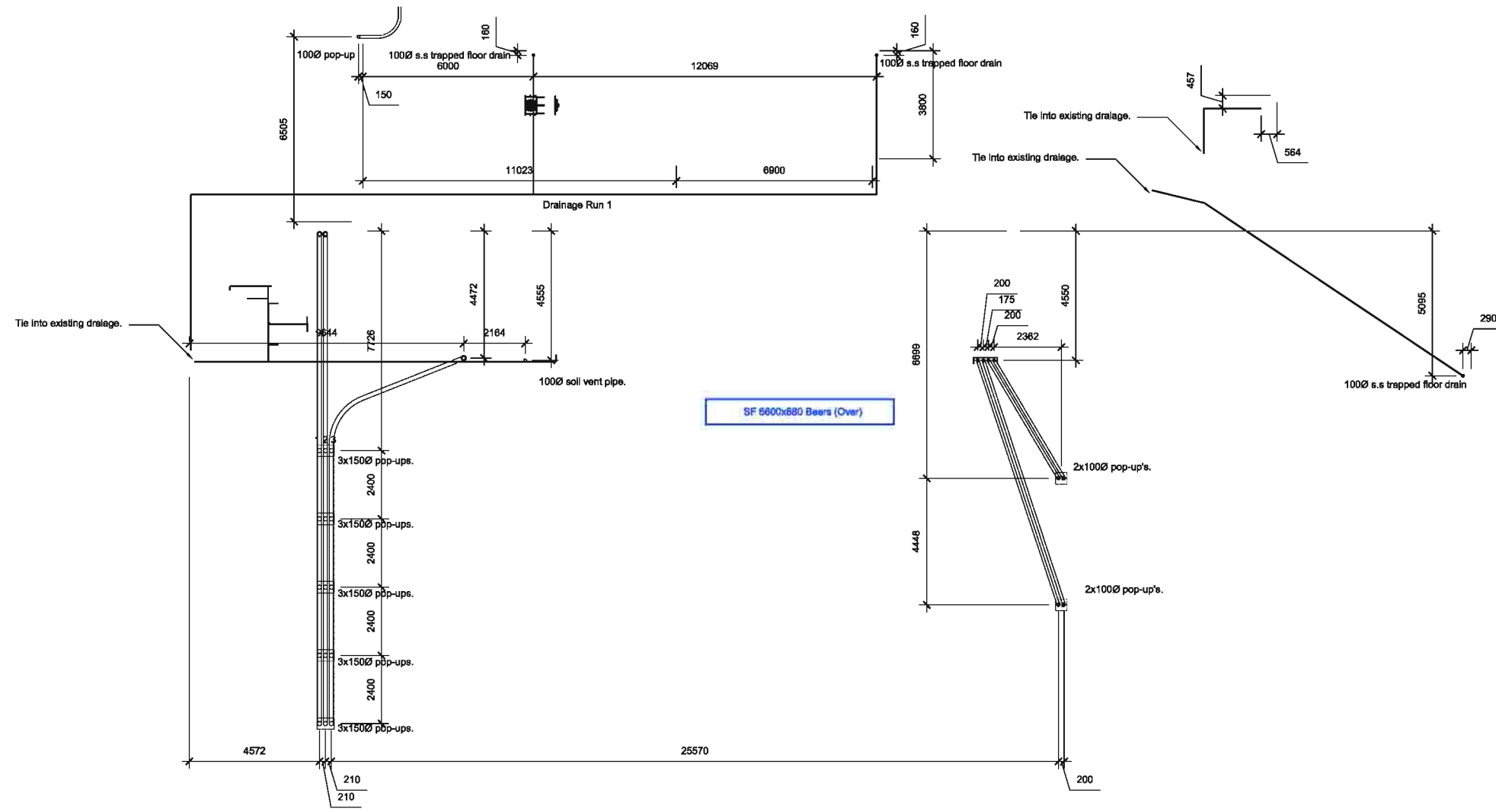

B Construction	01.07.06	WJ
A Building Warrant	09.05.06	AT
Revisions		

Status  
**Construction**

Client  
**Aldi Stores Ltd**

Project  
**Aldi**  
**135-137 Ayr Road**  
**Prestwick**

Title  
**Ground Floor**  
**Drainage Plan**

Scale	Size	Date	Drawn	Checked
1:100	A1	--/--	AT	WJ

3DReid  
 36 North Castle Street,  
 Edinburgh, EH2 3BN  
 t: +44 (0)131 225 4040  
 f: +44 (0)131 225 4747  
 w: http://www.3dreid.com  
 Belfast Birmingham Edinburgh  
 Falkirk Glasgow London Manchester



Project No.	Drawing No.	Rev.
06109	(52)001	B

copyright by 3DReid

Notes  
 Do not scale from this drawing. All dimensions to be checked on site prior to construction and any discrepancies reported to the Architect. Copyright reserved.

Aldi Stores Ltd						
Store size	805	850	900	995	1125	All
Store Type	Blade	Fork	Spill	Fat	Special	All
Loading Config.	End	Side	Reverse	All		
Handing	LH	RH	All			
Suspended Ceiling	Yes	No	All			

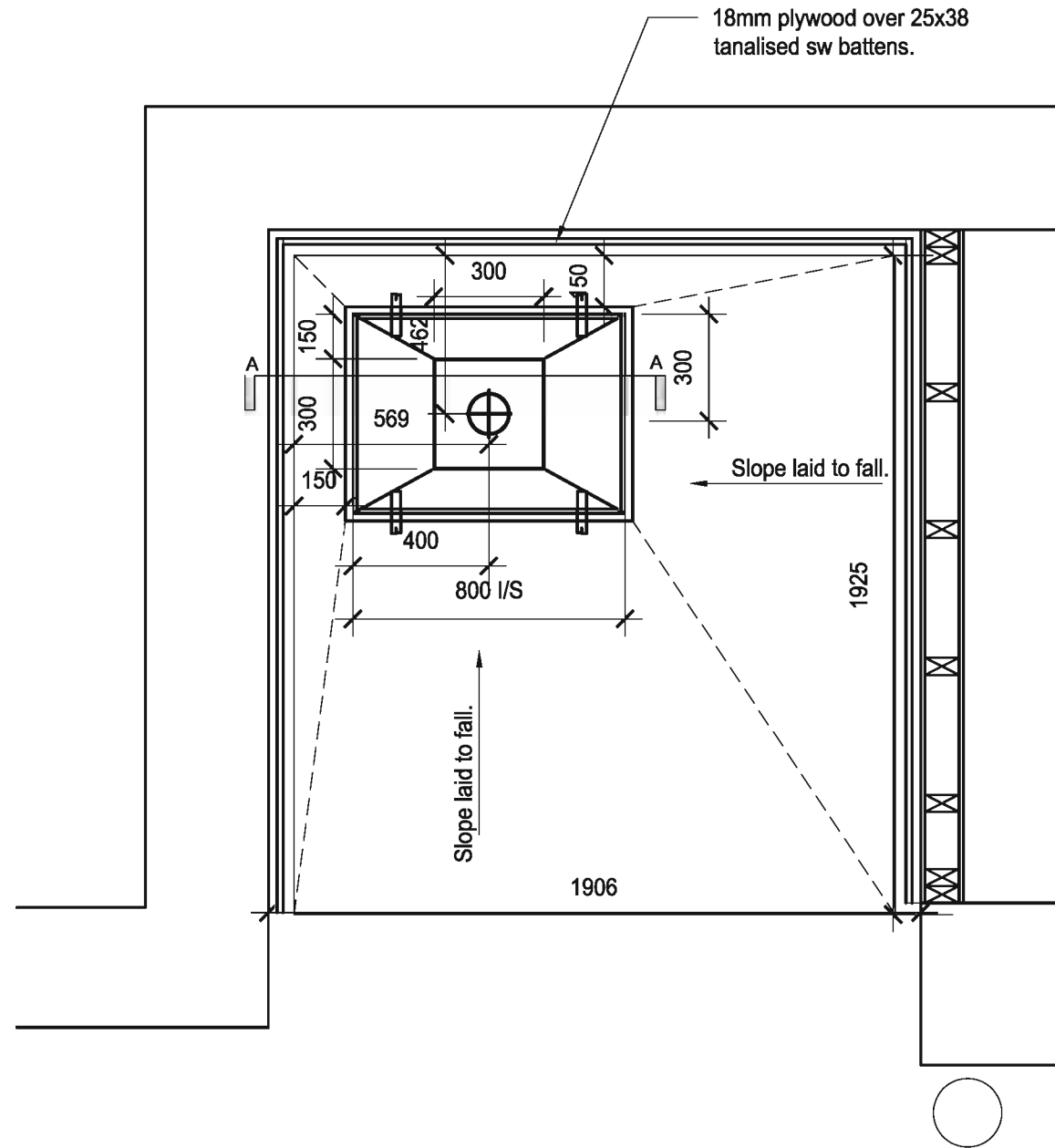

PLAN, SCALE 1:20

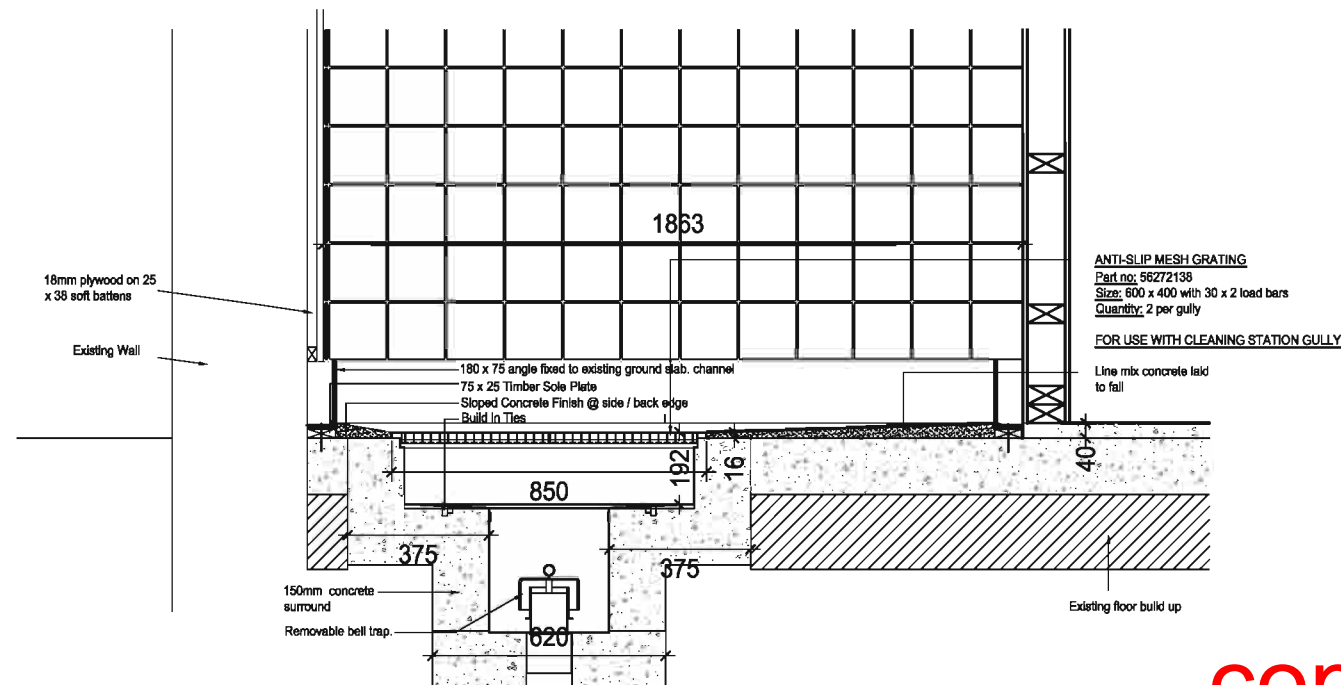

SECTION A-A, SCALE 1:20

A Construction 24.06.08 AW  
 Revisions

Status  
**Construction**

Client  
**Aldi Stores Ltd**

Project  
**Aldi  
 135-137 Ayr Road  
 Prestwick**

Title  
**Cleaners Sink  
 Detail**

Scale	Size	Date	Drawn	Checked
1:20	A3	13/06/08	SM	

3DReid  
 36 North Castle Street,  
 Edinburgh, EH2 3BN  
 t: +44 (0)131 225 4040  
 f: +44 (0)131 225 4747  
 w: <http://www.3dreid.com>  
 Belfast Birmingham Edinburgh  
 Falkirk Glasgow London Manchester

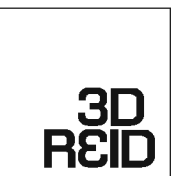

Project No.	Drawing No.	Rev.
16109	(52)002	A

copyright by 3DReid

Notes  
 Do not scale from this drawing. All dimensions to be checked on site prior to construction and any discrepancies reported to the Architect. Copyright reserved.

Aldi Stores Ltd						
Store size	805	850	900	995	1125	All
Store Type	Block	Fork	Spa	Flat	Special	All
Loading Config.	End	Side	Reverse	All		
Handing	LH	RH	All			
Suspended Ceiling	Yes	No	All			

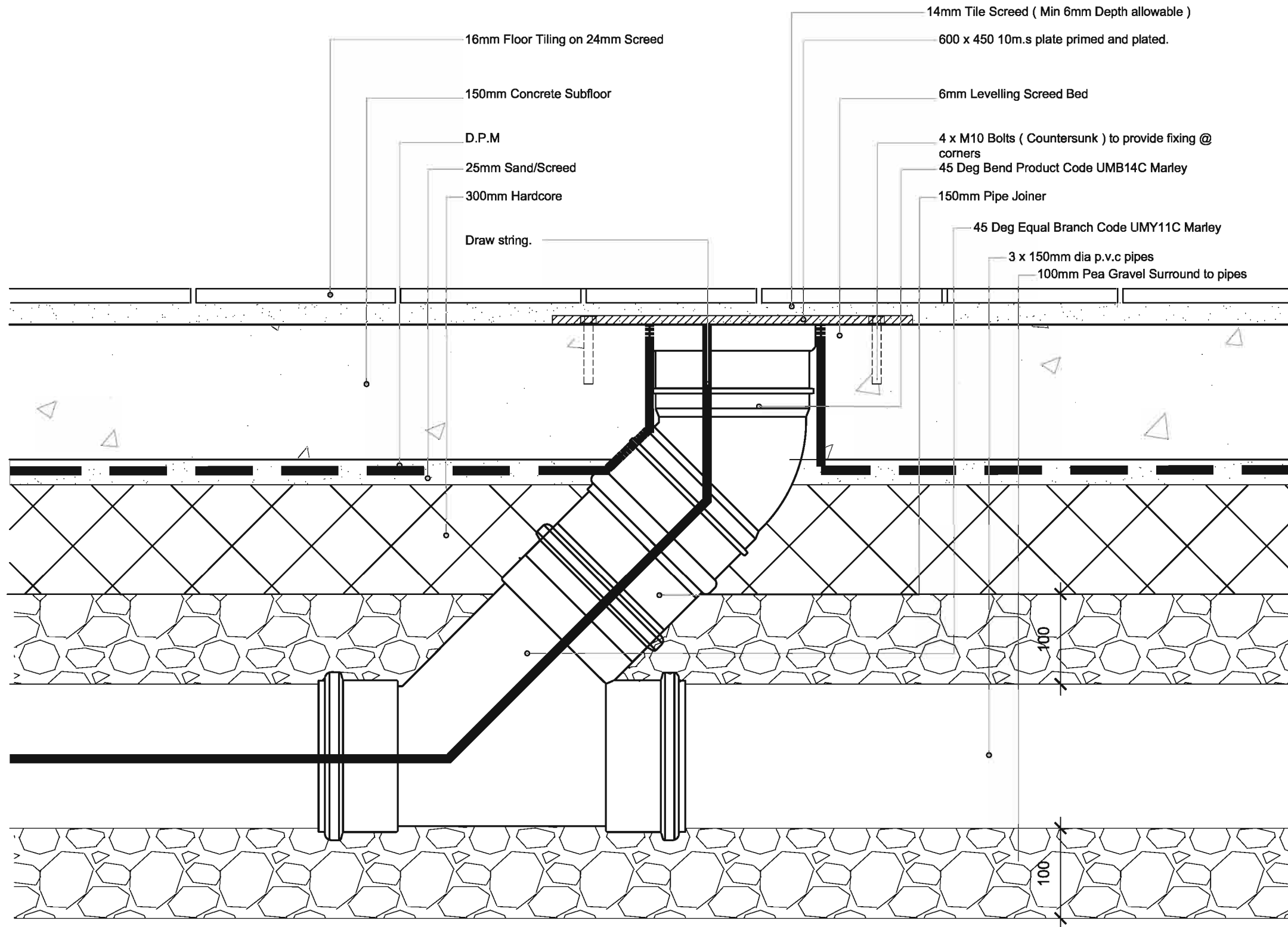

A Construction 24.06.08 AW  
 Revisions

Status  
**Construction**

Client  
**Aldi Stores Ltd**

Project  
**Aldi  
 135-137 Ayr Road  
 Prestwick**

Title  
**No. 6 Till pop up detail  
 to sales floor**

Scale	Size	Date	Drawn	Checked
1:5	A3	20.06.08	AT	--

**3DReid**  
 36 North Castle Street,  
 Edinburgh, EH2 3BN  
 t: +44 (0)131 225 4040  
 f: +44 (0)131 225 4747  
 w: http://www.3dreid.com  
 Belfast Birmingham Edinburgh  
 Falkirk Glasgow London Manchester



copyright by 3DReid

Project No.	Drawing No.	Rev.
06109	(58)001	A

Notes  
 Do not scale from this drawing. All dimensions to be checked on site prior to construction and any discrepancies reported to the Architect. Copyright reserved.

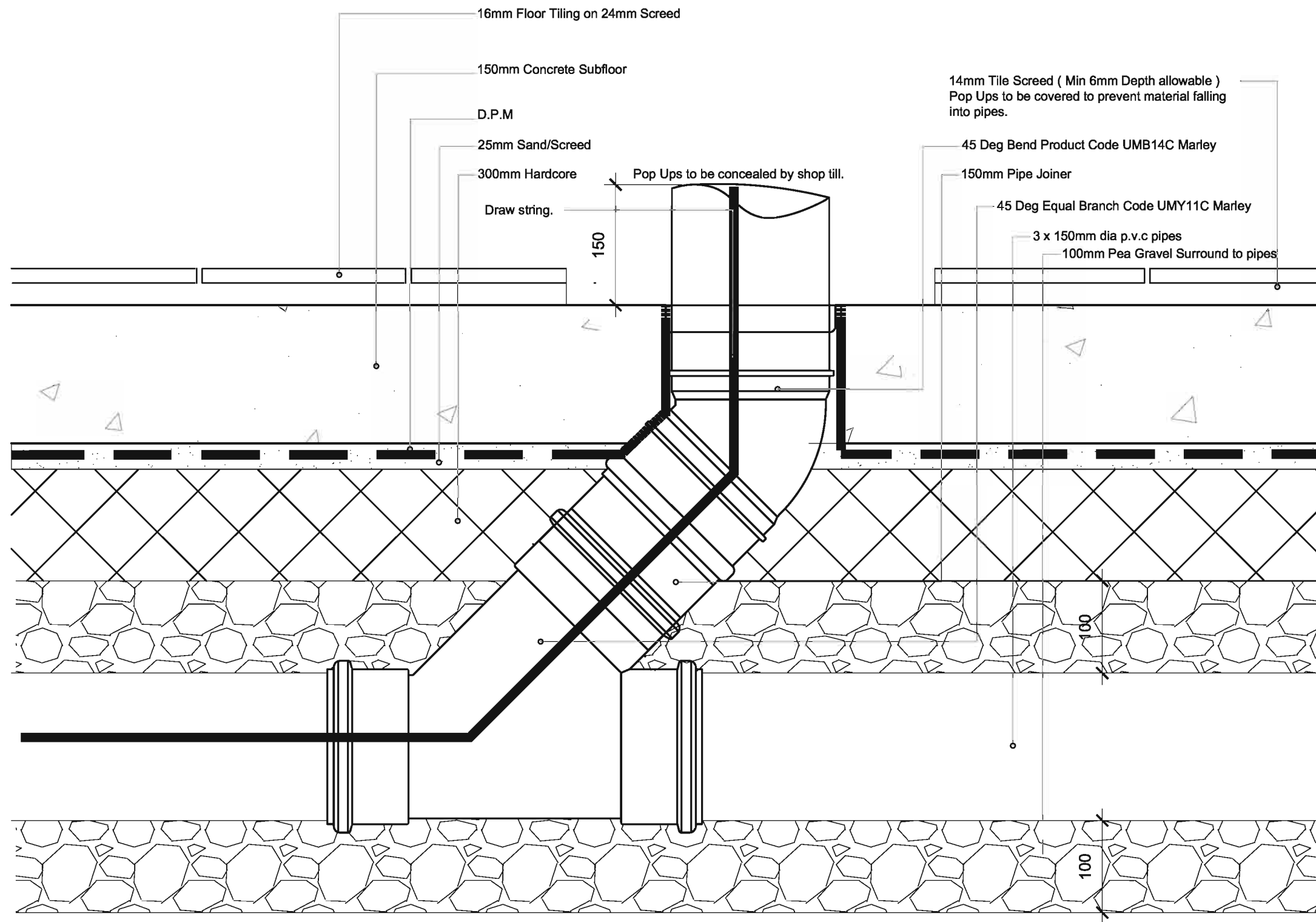

A Construction 17/06/08 -  
 Revisions  
 Status  
**Construction**  
 Client  
**Aldi Stores Ltd**  
 Project  
**Fit - out  
 Ayr Road  
 Prestwick**

Title  
**Nos. 1-5 Till pop up detail  
 to sales floor**

Scale	Size	Date	Drawn	Checked
1:5	A3	13.06.06	-	-

3DReid  
 36 North Castle Street,  
 Edinburgh, EH2 3BN  
 t: +44 (0)131 225 4040  
 f: +44 (0)131 225 4747  
 w: <http://www.3dreid.com>  
 Belfast Birmingham Edinburgh  
 Falkirk Glasgow London Manchester

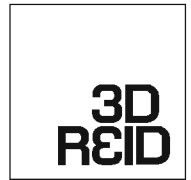

copyright by 3DReid

Project No. 06109 Drawing No. (58)002 Rev. A

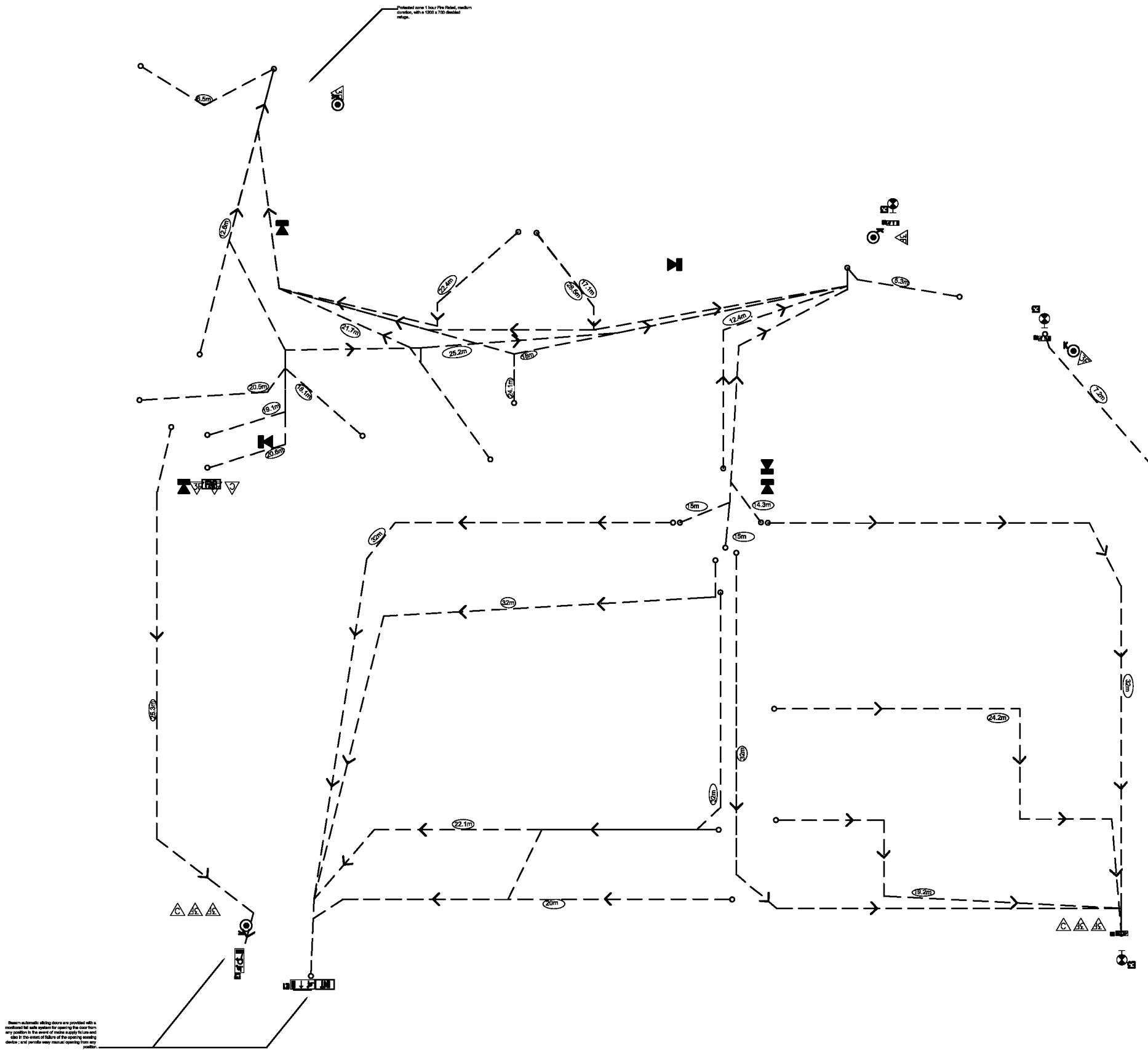

Where automatic sliding doors are provided with a mechanical hold open to assist the escape from any position in the event of smoke rapidly filling and obscuring the means of escape, the door should be capable of being opened from any position.

**FIRE SERVICE RECOMMENDATIONS**

**EMERGENCY LIGHTING:**  
A non-maintained emergency lighting system of not less than one hours duration, complying with BS 5268:Part 1: 1999 (Type NM1) & BS EN 1838: 1999 (or BS 5266 - 7: 1999) is required to these premises. The system should be capable of effectively illuminating all exit routes, public areas and any other areas as specified by the Fire Authority.

**FIRE WARNING SYSTEMS:**  
Effective means of giving warning in case of fire shall be provided throughout the premises. In this instance a manually operated electrical fire warning system, complying with BS 5839: Part 1: 2002, with an adequate number of break glass operating points and sounding devices shall be installed. The system should provide a minimum sound intensity of 65db(A) or 5db(A) above background noise levels with sounders positioned to ensure it is audible throughout the area.

**MEANS OF ESCAPE:**  
All fire exit doors which afford a fire exit from the premises shall not, during all periods of occupancy, be locked or fastened in such a manner that they cannot be easily and immediately opened from the inside without the use of keys. The means of securing all fire exits shall be by a device acceptable to the Fire Authority with operation clearly marked and indicated by a notice complying with BS 5499: Part 1: 1990 on the outside of the door.

**FIRE FIGHTING EQUIPMENT:**  
The undomated fire fighting equipment should be provided as a minimum and be sited as follows:  
1 x 9 litre water/gas extinguisher at or near final exits.  
1 x 9 litre water/gas extinguisher at all fire exits  
1 x 2.5 kg Co2 extinguisher for all electrical risks.

**EXIT SIGNS:**  
Where the direction to a means of escape from the premises is not apparent, intermediate signs incorporating pictograms and directional arrows shall be provided to comply with the Health and Safety (Safety Signs and Signals) Regulations 1996 and/or BS 5499: Part 1: 2002

THIS DRAWING TO BE READ IN CONJUNCTION WITH WSP DRAWINGS

Notes  
Do not scale from this drawing. All dimensions to be checked on site prior to construction and any discrepancies reported to the Architect. Copyright reserved.  
Do not scale from this drawing. All dimensions to be checked on site prior to construction, and any discrepancies reported to the Architect.  
All dimensions to be checked on site by the contractor prior to commencing with the work.  
Any discrepancy between the drawings and site dimensions should be brought to the attention of the architect before work continues.  
This drawing is to be read conjunction with all relevant structural, mechanical and electrical engineers drawings.  
All works shall be carried out in accordance with all the relevant British Standard specifications, codes of practice, Building Regulations (Societd) and the information provided by this drawing.

Aldi Stores Ltd									
Store size	900	1125	Special	M	AI				
Store Type	Block	Fork	Split	Flat	Special	M	AI		
Loading Config.	End	Side	Reverse	AI					
Handling	LH	RI	AI						

- KEY:**
- Staff fire notice (M on fire signage schedule)
  - FAP** Fire Alarm Panel
  - General fire notice (F on fire signage schedule)
  - Fully Recessed low energy emergency downlight c/w attachment
  - Manual Call Point Unit
  - Automatic smoke detection
  - Automatic heat detection
  - 600x600mm fully recessed modular emergency luminaire recessed into ceiling grid.
  - Fire extinguisher 2kg carbon dioxide
  - Fire extinguisher 6LA.F.F.F type
  - Fire extinguisher 2.5kg dry powder type
  - Fire blanket
  - Electronic Sounder
  - Doors fitted with push bars
  - Fire alarm indicator panel
  - Exit signs
  - Exit directional signs
  - Direction of travel to fire exit
  - hour F.R self closing
  - Fire door keep shut
  - Fire door keep locked
  - Single 1500mm emergency fluorescent batten c/w diffuser suspended
  - External Surface Mounted Emergency Luminaire

D	Building Warrant Re-Submission	29.07.08	FF
C	Building Warrant Re-Submission	22.07.08	AT
B	Building Warrant Re-Submission	15.07.08	AT
A	Construction	24.06.08	AW

**Building Warrant**

Client  
**Aldi Stores Ltd**

Project  
**Aldi  
135-137 Ayr Road  
Prestwick**

Title  
**Fire Strategy Plan  
Ground Floor**

Scale	Size	Date	Drawn	Checked
1:100	A1	---	AT	WJ

3DReid  
36 North Castle Street,  
Edinburgh, EH2 3BN  
t: +44 (0)131 225 4040  
f: +44 (0)131 225 4747  
w: http://www.3dreid.com  
Belfast Birmingham Edinburgh  
Falkirk Glasgow London Manchester

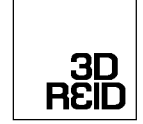

Project No.	Drawing No.	Rev.
06109	(68)001	D

copyright by 3DReid

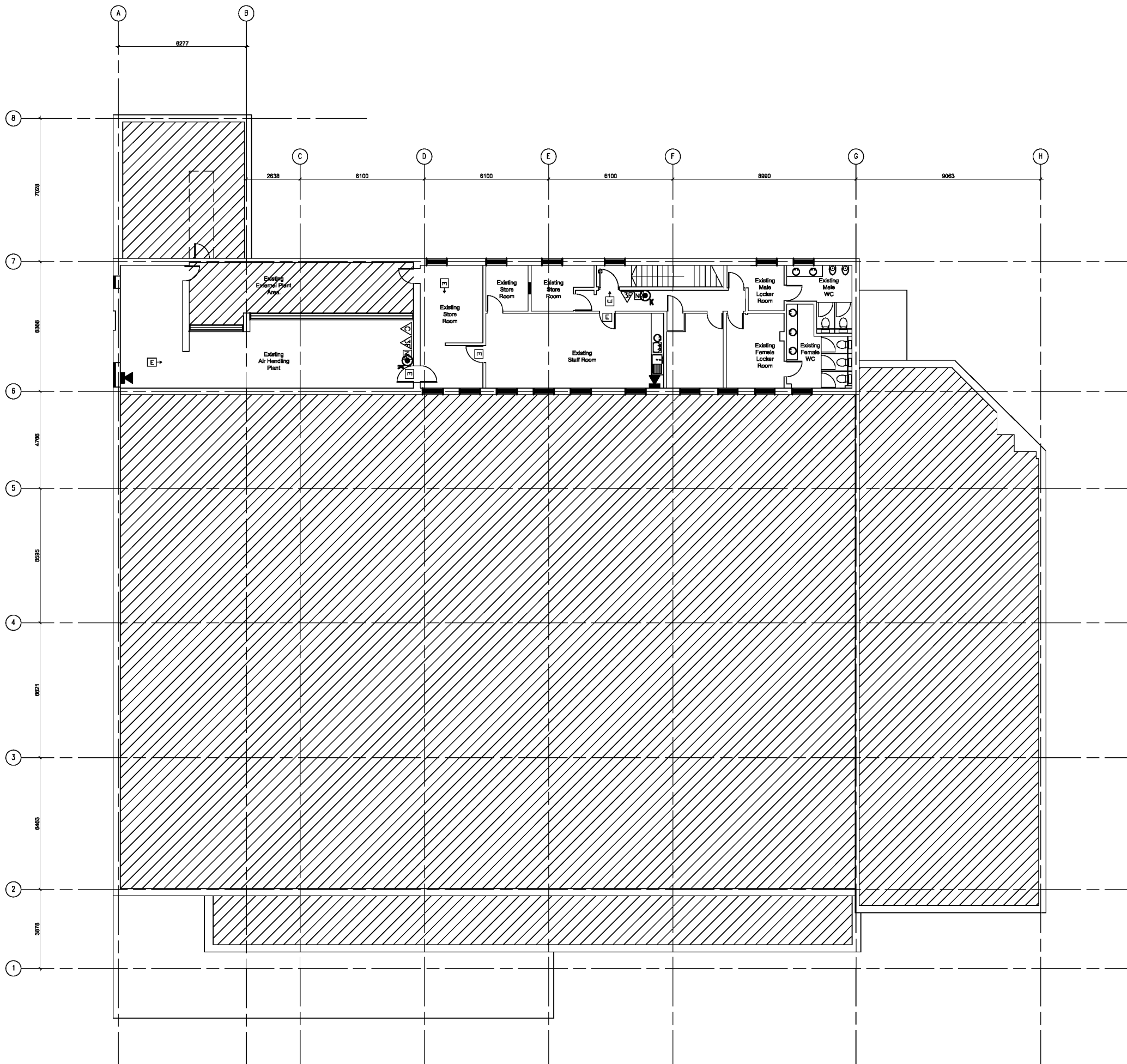

**Notes**  
 Do not scale from this drawing. All dimensions to be checked on site prior to construction and any discrepancies reported to the Architect. Copyright reserved.  
 Do not scale from this drawing. All dimensions to be checked on site prior to construction and any discrepancies reported to the Architect.  
 All dimensions to be checked on site by the contractor prior to commencing with the work.  
 Any discrepancy between the drawings and site dimensions should be brought to the attention of the architect before work continues.  
 This drawing is to be read in conjunction with all relevant structural, mechanical and electrical engineers drawings.  
 All works shall be carried out in accordance with all the relevant British Standard specifications, codes of practice, Building Regulations (Scotland) and the information provided by this drawing.

Aldi Stores Ltd		900	1125	Special	AI		
Store size							
Store Type	Basic	Fork	Spit	Flat	Special	AI	
Loading Config.	In	Side	Reverse	AI			
Handling	LH	AI	AI				

- KEY:**
- N2 Staff fire notice (M on fire signage schedule)
  - N1 General fire notice (F on fire signage schedule)
  - Fully Recessed low energy emergency downlight c/w attachment
  - Manual Call Point Unit
  - Automatic smoke detection
  - Automatic heat detection
  - 600x600mm fully recessed modular emergency luminaire recessed into ceiling grid.
  - Fire extinguisher 2kg carbon dioxide
  - Fire extinguisher 6LA.F.F type
  - Fire extinguisher 2.5kg dry powder type
  - Fire blanket
  - Electronic Sounder
  - Doors fitted with push bars
  - Fire alarm indicator panel
  - Exit signs
  - Exit directional signs
  - Direction of travel to fire exit
  - SC 1/2 hour F.R self closing
  - FDKS Fire door keep shut
  - FDKL Fire door keep locked
  - Single 1500mm emergency fluorescent batten c/w diffuser suspended
  - External Surface Mounted Emergency Luminaire

A Construction 24.08.08 AT  
 A Building Warrant 09.05.08 AT

Revisions

Status  
**Construction**

Client  
**Aldi Stores Ltd**

Project  
**Aldi  
 135-137 Ayr Road  
 Prestwick**

Title  
**Fire Strategy Plan  
 First Floor**

Scale	Size	Date	Drawn	Checked
1:100	A1	---	AT	WJ

3DR Reid  
 36 North Castle Street,  
 Edinburgh, EH2 3BN  
 t: +44 (0)131 225 4040  
 f: +44 (0)131 225 4747  
 w: http://www.3draid.com  
 Belfast Birmingham Edinburgh  
 Falkirk Glasgow London Manchester

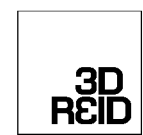

Project No. 06109 Drawing No. (68)002 A Rev.

**EMERGENCY LIGHTING:**  
 A non-maintained emergency lighting system of not less than one hours duration, complying with BS 5266:Part 1: 1999 (Type NM1) & BS EN 1838: 1999 (or BS 5266 - 7: 1999) is required to these premises. The system should be capable of effectively illuminating all exit routes, public areas and any other areas as specified by the Fire Authority.

**FIRE WARNING SYSTEMS:**  
 Effective means of giving warning in case of fire shall be provided throughout the premises. In this instance a manually operated electrical fire warning system, complying with BS 5839: Part 1: 2002, with an adequate number of break glass operating points and sounding devices shall be installed. The system should provide a minimum sound intensity of 85db(A) or 5db(A) above background noise levels with sounders positioned to ensure it is audible throughout the area.

**MEANS OF ESCAPE:**  
 All fire exit doors which afford a fire exit from the premises shall not, during all periods of occupancy, be locked or fastened in such a manner that they cannot be easily and immediately opened from the inside without the use of keys. The means of securing all fire exits shall be by a device acceptable to the Fire Authority with operation clearly marked and indicated by a notice complying with BS 5499: Part 1: 1990 on the outside of the door.

**FIRE FIGHTING EQUIPMENT:**  
 The undemoted fire fighting equipment should be provided as a minimum and be sited as follows:  
 1 x 9 litre water/gas extinguisher at or near final exits.  
 1 x 9 litre water/gas extinguisher at all fire exits  
 1 x 2.5 kg Co2 extinguisher for all electrical risks.

**SIGNAGE:**  
 Where the provision of a means of escape from the premises is not apparent intermediate signs, incorporating pictograms and directional arrows shall be provided to comply with the Health and Safety (Safety Signs and Signals) Regulations 1996 and/or BS 5499: Part 1: 2002

THIS DRAWING TO BE READ IN CONJUNCTION WITH WSP DRAWINGS

Copyright by 3DReid



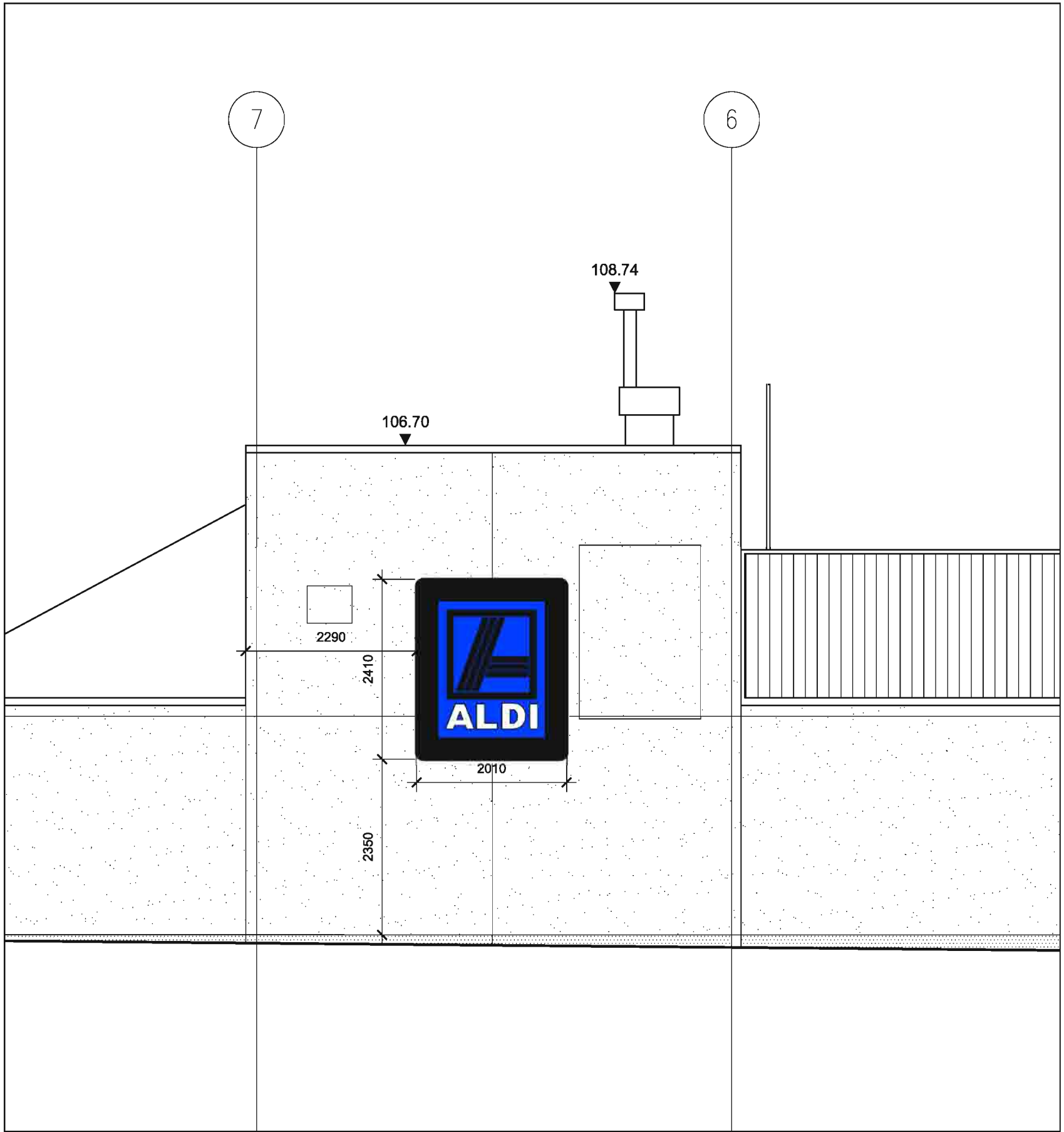

Signage location elevation - 1:50

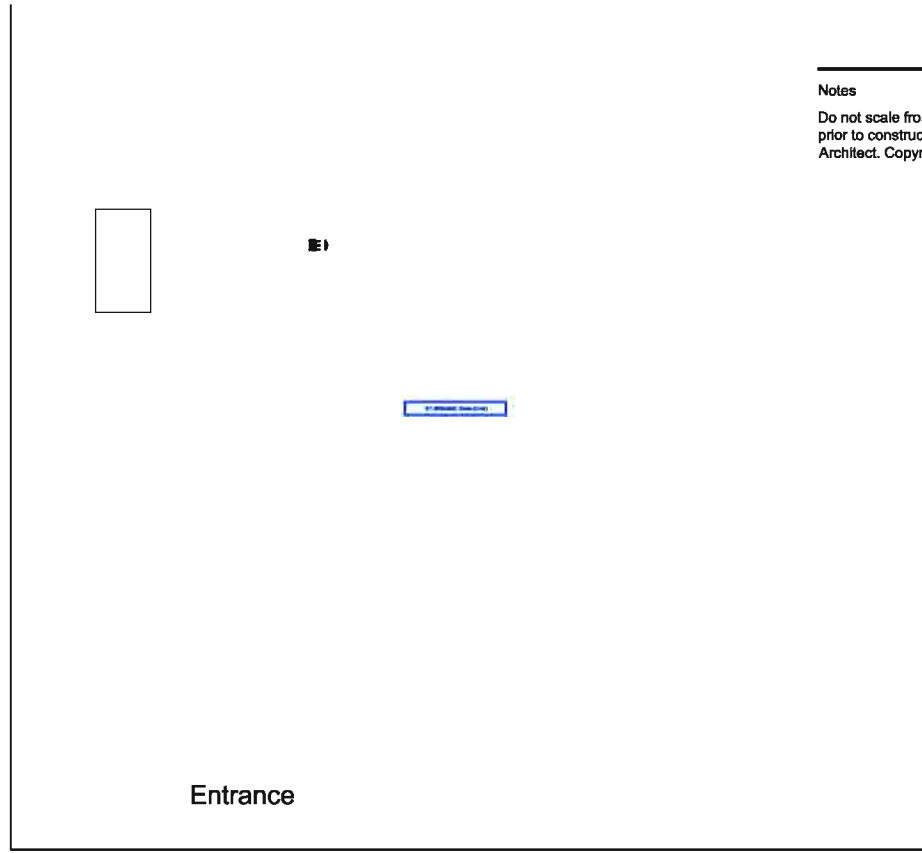

Location plan - NTS

Notes  
Do not scale from this drawing. All dimensions to be checked on site prior to construction and any discrepancies reported to the Architect. Copyright reserved.

ALDI ILLUMINATED SIGN REF 1004  
Size 2070 x 2470mm x 472mm

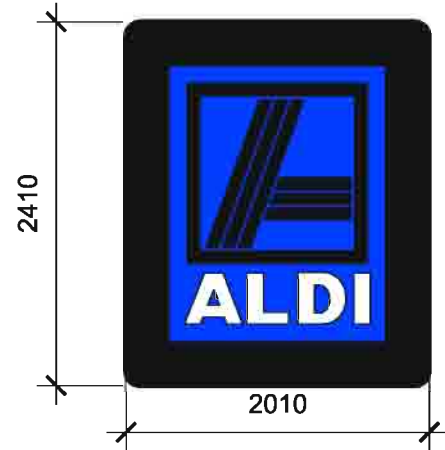

Free standing , single sided sign with polycarbonate face in 5 colours to be fully illuminated by internal lighting. Aluminium signcase stove enamelled RAL 9006 as is the support framework. Steel frame of 193.7mm tubular section. Powder coated RAL 9006 and foundation and grouting to engineers spec.

Signage detail - 1:50

A Construction 16.07.08 AT  
Revisions

Status  
Construction

Client  
Aldi Stores Ltd

Project  
Fit - out  
Ayr Road  
Prestwick

Title  
Signage Details

Scale	Size	Date	Drawn	Checked
1:50	A3	17/06/08	SM	

3DReid  
36 North Castle Street,  
Edinburgh, EH2 3BN  
t: +44 (0)131 225 4040  
f: +44 (0)131 225 4747  
w: http://www.3dreid.com  
Belfast Birmingham Edinburgh  
Falkirk Glasgow London Manchester

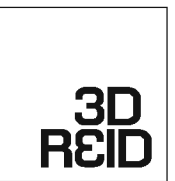

copyright by 3DReid

Project No.	Drawing No.	Rev.
06109	(71)001	A

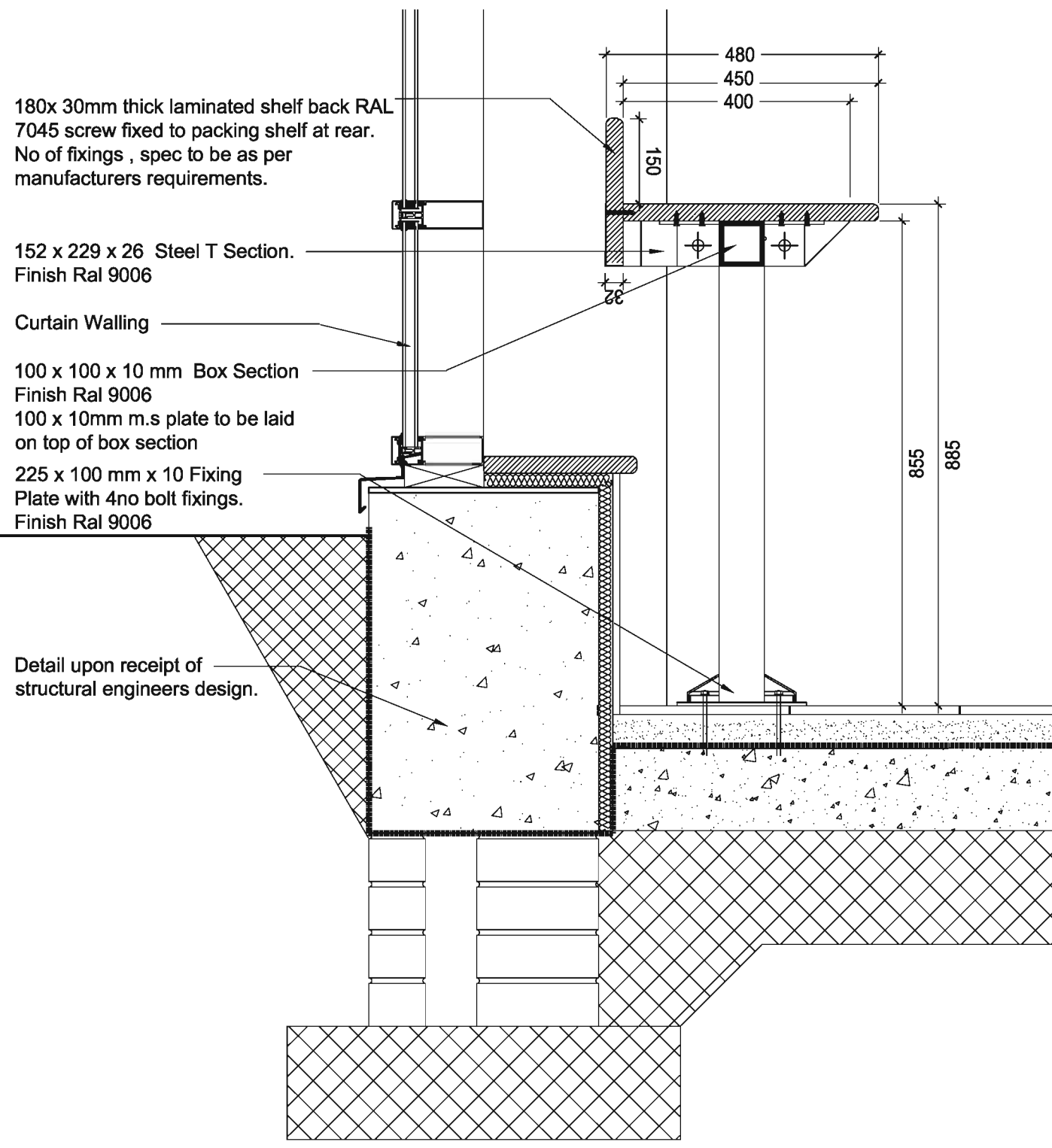

180x 30mm thick laminated shelf back RAL 7045 screw fixed to packing shelf at rear. No of fixings , spec to be as per manufacturers requirements.

152 x 229 x 26 Steel T Section. Finish Ral 9006

Curtain Walling

100 x 100 x 10 mm Box Section Finish Ral 9006  
100 x 10mm m.s plate to be laid on top of box section

225 x 100 mm x 10 Fixing Plate with 4no bolt fixings. Finish Ral 9006

Detail upon receipt of structural engineers design.

SECTION  
SCALE: 1:10

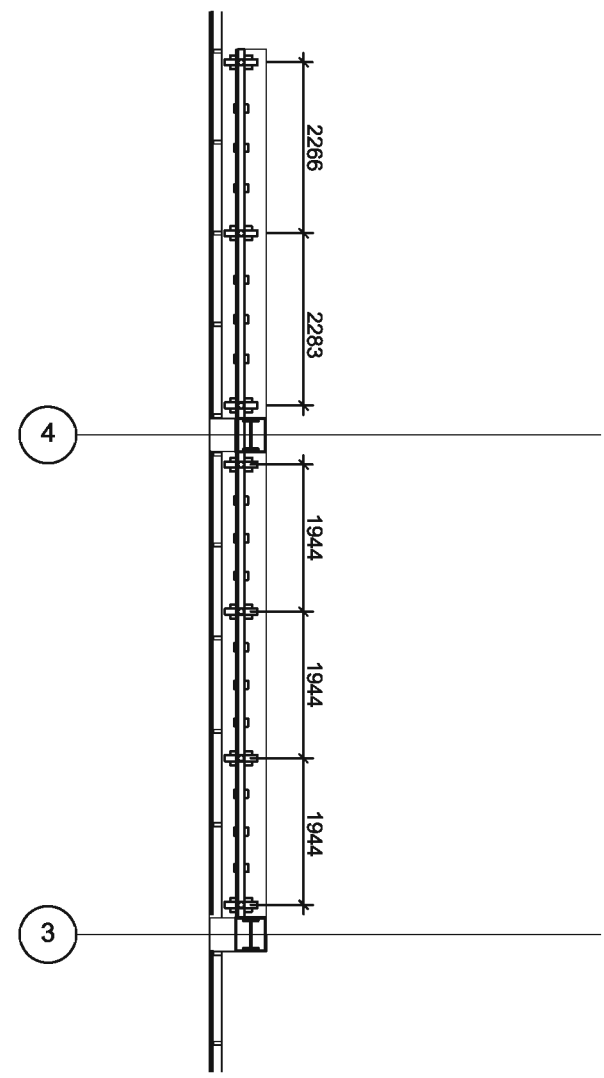

PLAN  
SCALE: 1:100

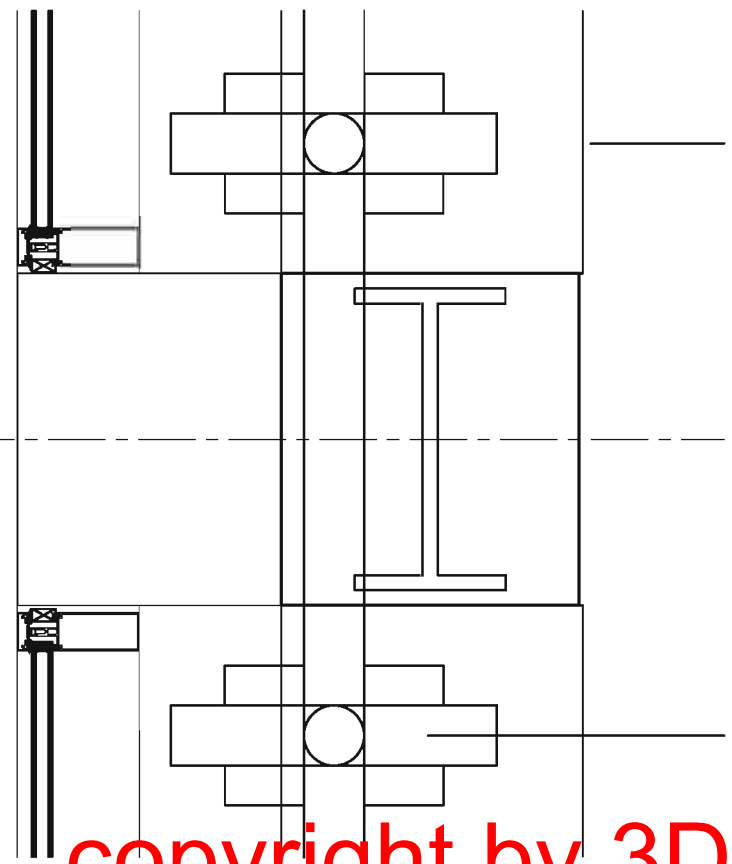

PLAN DETAIL  
SCALE: 1:10

Notes  
Do not scale from this drawing. All dimensions to be checked on site prior to construction and any discrepancies reported to the Architect. Copyright reserved.

Aldi Stores Ltd						
Store size	805	850	900	995	1125	All
Store Type	Blade	Fork	Split	Flat	Special	All
Loading Config.	End	Side	Reverse	All		
Handling	LH	RH	All			
Suspended Ceiling	Yes	No	All			

A Construction 24.06.08 AW  
Revisions

Status  
**Construction**

Client  
**Aldi Stores Ltd**

Project  
**Aldi  
135-137 Ayr Road  
Prestwick**

Title  
**Packing Shelf  
Detail**

Scale	Size	Date	Drawn	Checked
Varies	A3		AT	WJ

3DReid  
36 North Castle Street,  
Edinburgh, EH2 3BN  
t: +44 (0)131 225 4040  
f: +44 (0)131 225 4747  
w: http://www.3dreid.com  
Belfast Birmingham Edinburgh  
Falkirk Glasgow London Manchester

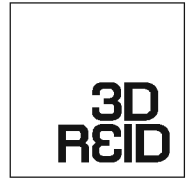

Project No. 06109 Drawing No. (72)001 Rev. A

copyright by 3DReid

Notes  
Do not scale from this drawing. All dimensions to be checked on site prior to construction and any discrepancies reported to the Architect. Copyright reserved.

Aldi Stores Ltd						
Store size	805	850	900	995	1125	Alt
Store Type	Block	Fork	Split	Flat	Special	Alt
Loading Config.	End	Side	Reverse	All		
Handing	LH	RH	All			
Suspended Ceiling	Yes	No	All			

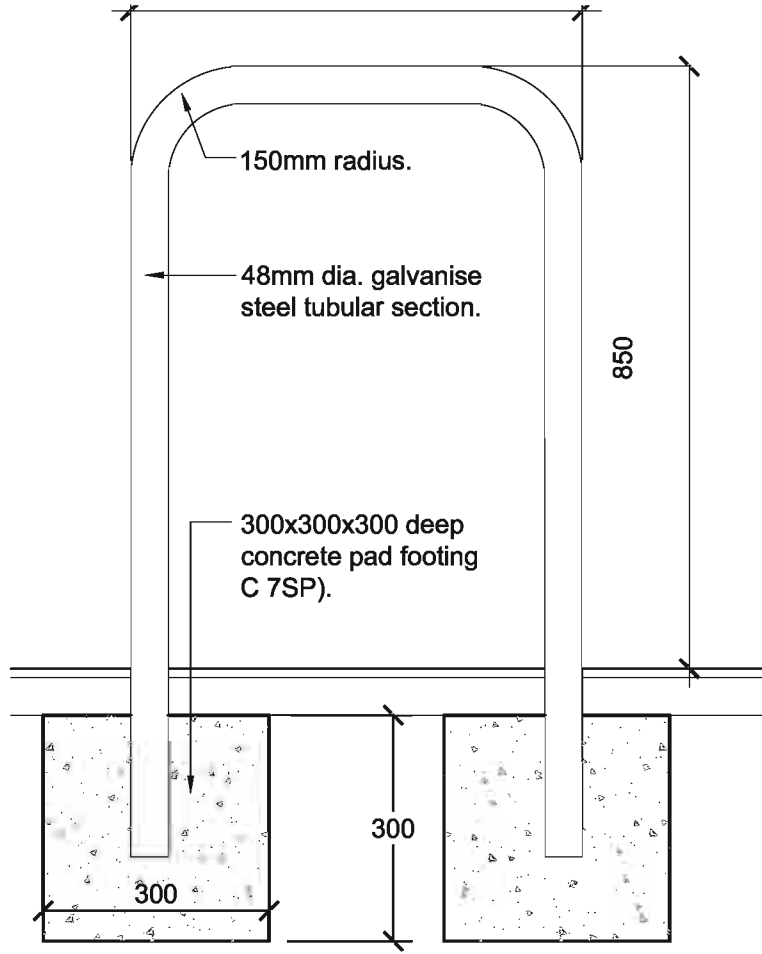
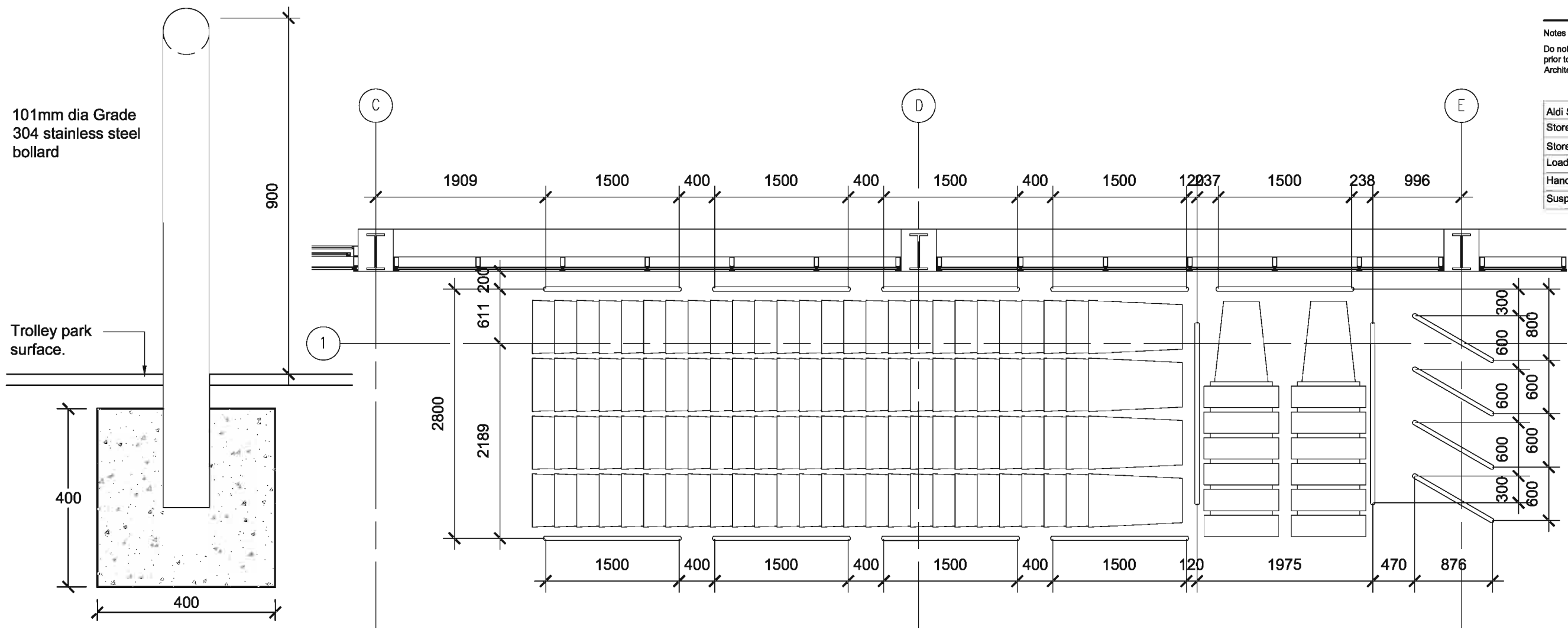

CYCLE STAND  
SCALE: 1:10

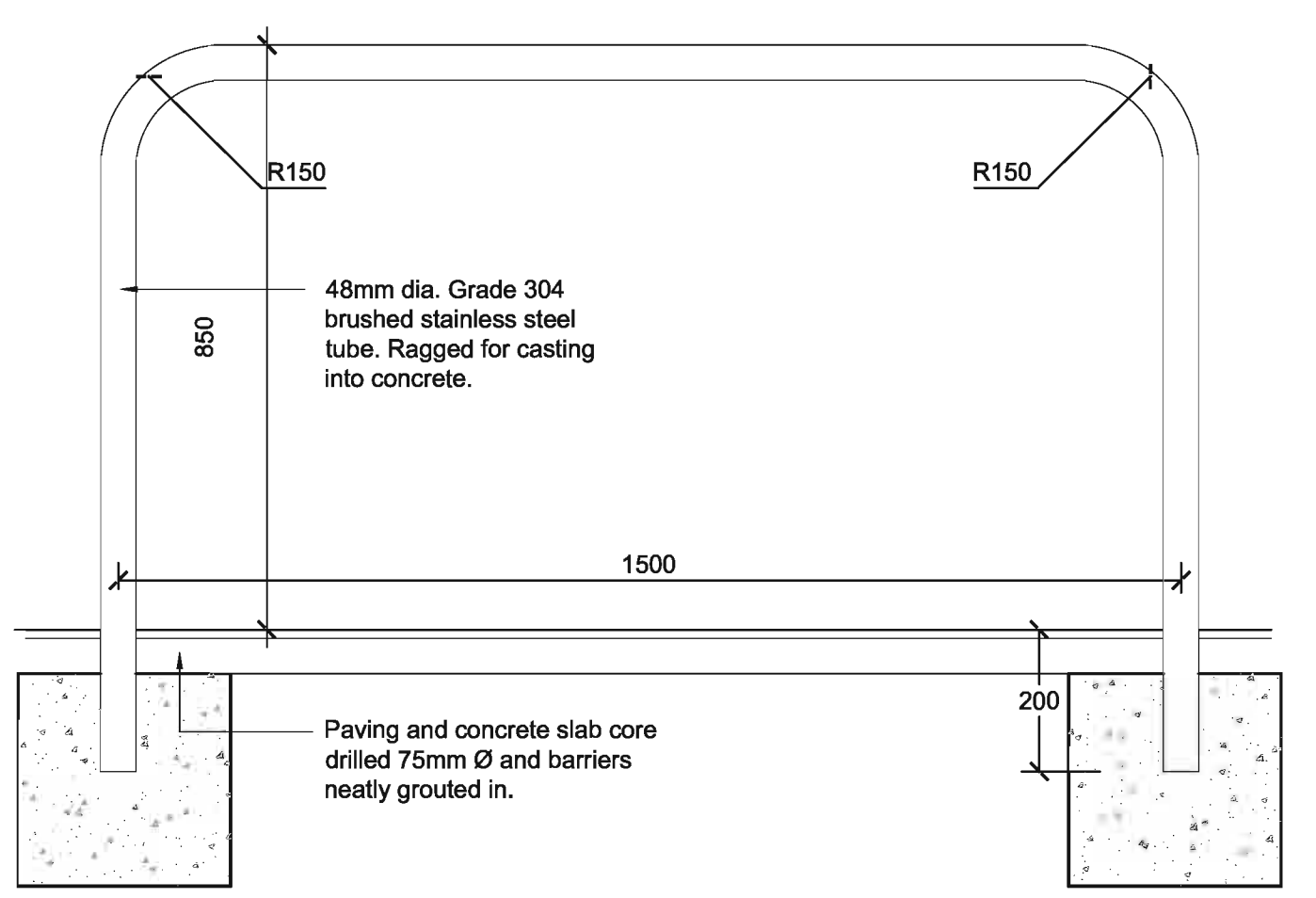

TROLLEY BARRIER  
SCALE: 1:10

A Construction 17.06.08  
Revisions

Status  
**Construction**

Client  
**Aldi Stores Ltd**

Project  
**Aldi  
135-137 Ayr Road  
Prestwick**

Title  
**Trolley Bay  
& Cycle Stand Details**

Scale	Size	Date	Drawn	Checked
1:50/1:10 A3		15.05.08	AT	WJ

3DReid  
36 North Castle Street,  
Edinburgh, EH2 3BN  
t: +44 (0)131 225 4040  
f: +44 (0)131 225 4747  
w: http://www.3dreid.com  
Belfast Birmingham Edinburgh  
Falkirk Glasgow London Manchester



Project No.	Drawing No.	Rev.
0609	(90)002	A

copyright by 3DReid

Notes

Do not scale from this drawing. All dimensions to be checked on site prior to construction and any discrepancies reported to the Architect. Copyright reserved.

Aldi Stores Ltd						
Store size	805	850	900	995	1125	All
Store Type	Blade	Fork	Split	Flat	Special	All
Loading Config.	End	Side	Reverse	All		
Handing	LH	RH	All			
Suspended Ceiling	Yes	No	All			

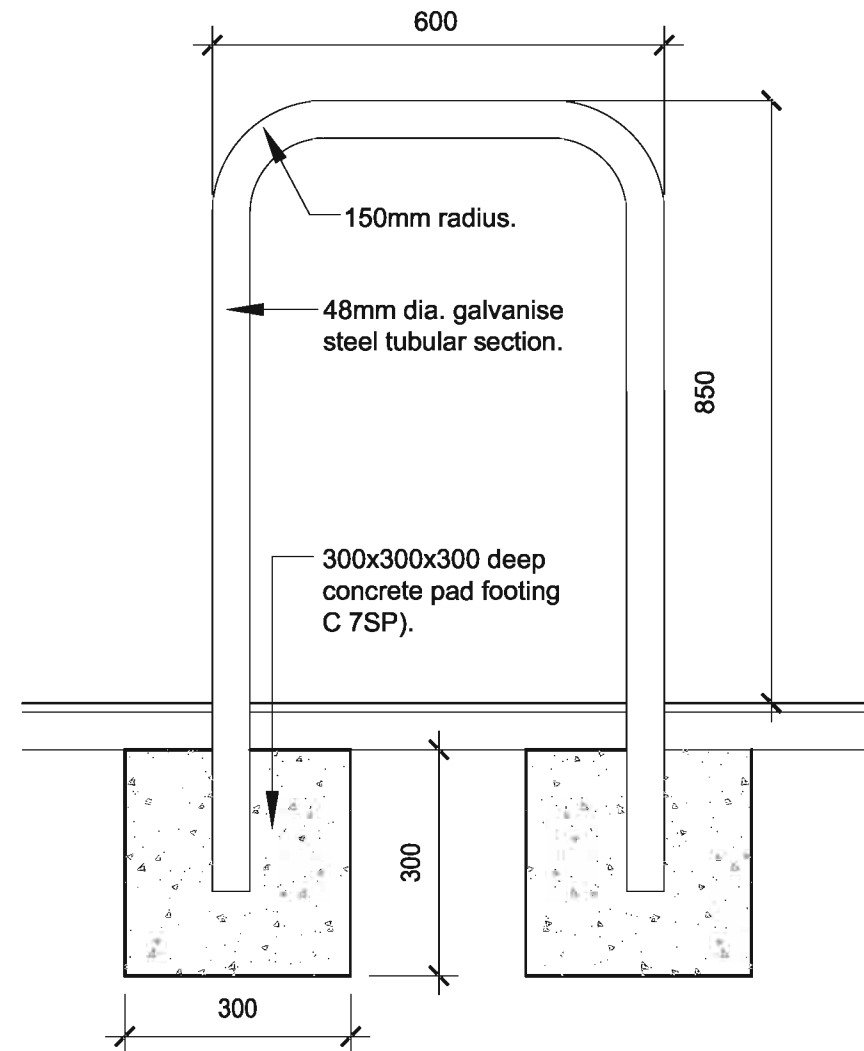

GUARDRAIL DETAIL  
SCALE: 1:10

A Construction 17.06.08 -  
Revisions

Status  
**Construction**

Client  
**Aldi Stores Ltd**

Project  
**Aldi  
135-137 Ayr Road  
Prestwick**

Title  
**Fire Exit Door  
Guardrail Detail**

Scale	Size	Date	Drawn	Checked
1:10	A3	15.05.08	AT	WJ

**3DReid**  
36 North Castle Street,  
Edinburgh, EH2 3BN  
t: +44 (0)131 225 4040  
f: +44 (0)131 225 4747  
w: http://www.3dreid.com  
Belfast Birmingham Edinburgh  
Falkirk Glasgow London Manchester



Project No.	Drawing No.	Rev.
06109	(90)003	A

copyright by 3DReid

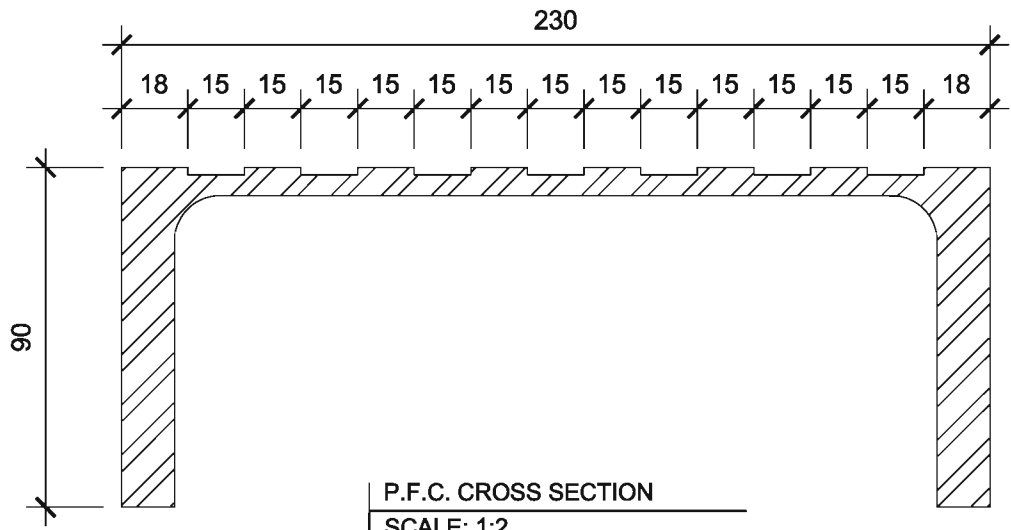

P.F.C. CROSS SECTION  
SCALE: 1:2

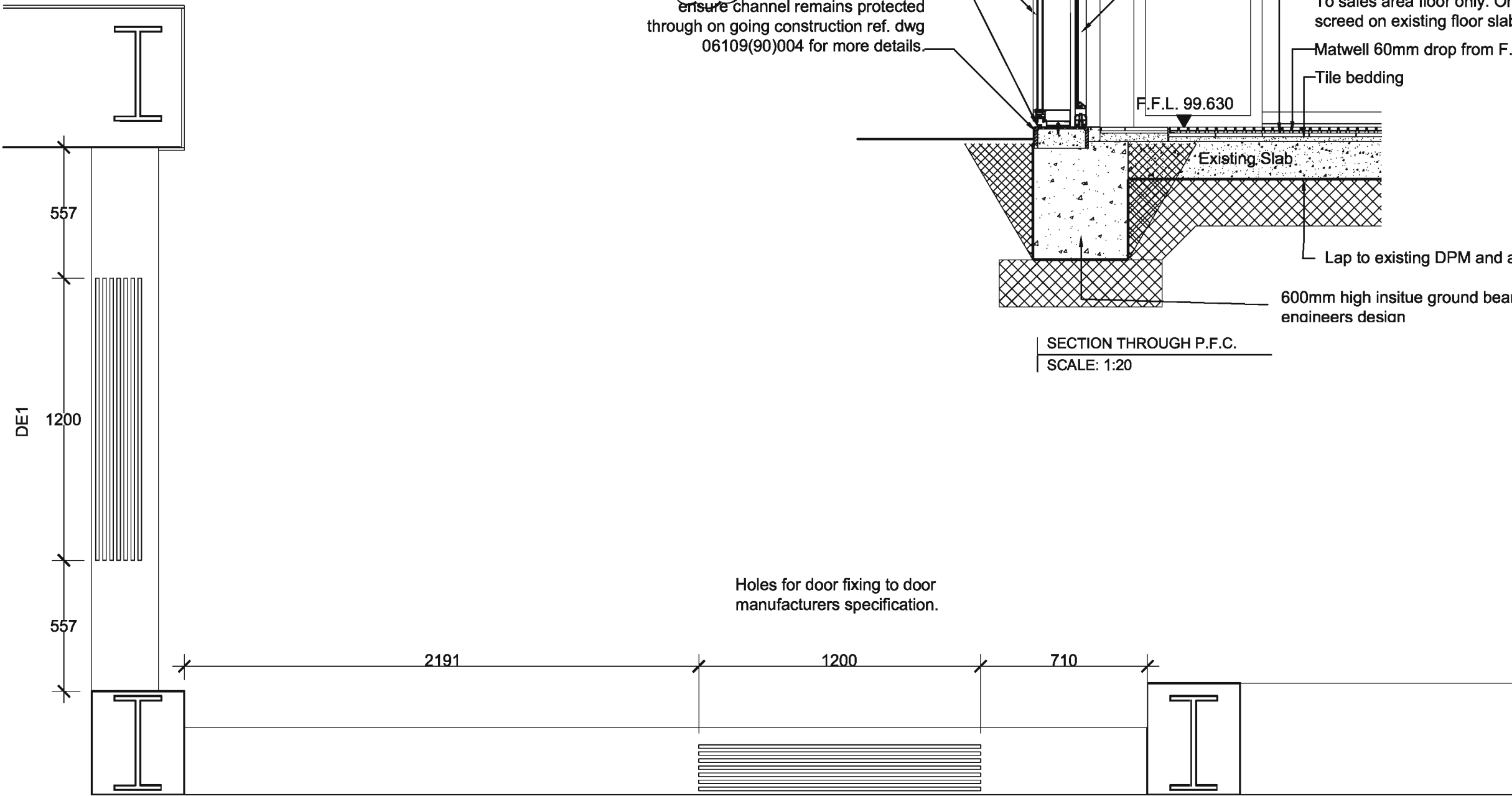

PLAN VIEW OF RECESSED P.F.C.  
SCALE: 1:20

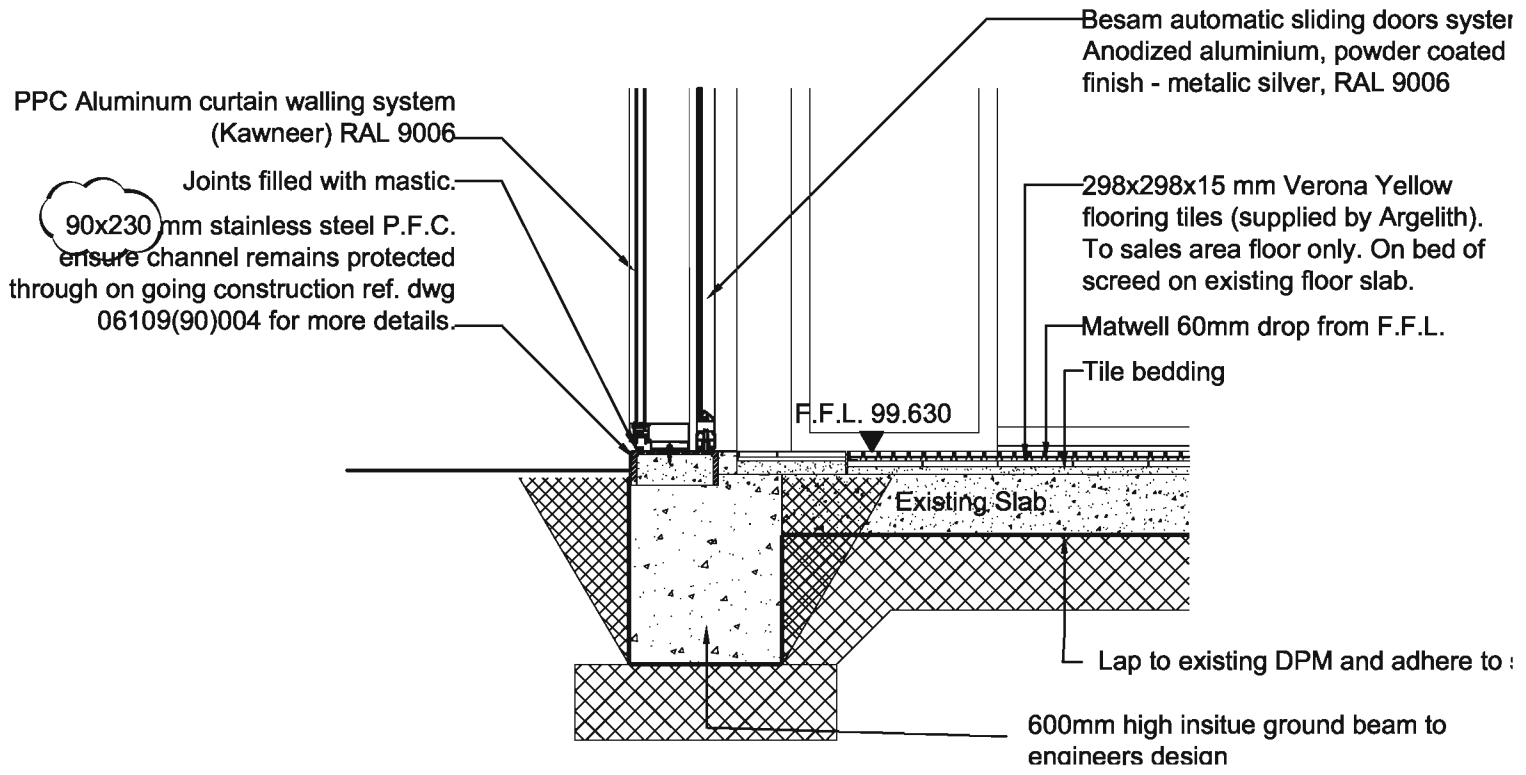

SECTION THROUGH P.F.C.  
SCALE: 1:20

Notes  
Do not scale from this drawing. All dimensions to be checked on site prior to construction and any discrepancies reported to the Architect. Copyright reserved.

Aldi Stores Ltd						
Store size	805	850	900	995	1125	All
Store Type	Block	Fork	Spill	Flat	Special	All
Loading Config.	End	Side	Reverse	All		
Handing	LH	RH	All			
Suspended Ceiling	Yes	No	All			

B	P.F.C. Amended			
A	Construction	24.06.08	AT	
Revisions				

Status  
**Construction**

Client  
**Aldi Stores Ltd**

Project  
**Aldi  
135-137 Ayr Road  
Prestwick**

Title  
**Pre-Fabricated Channel  
Detail @ Entrance**

Scale	Size	Date	Drawn	Checked
1:5/1:20	A3	12.06.08	AT	WJ

**3DReid**  
36 North Castle Street,  
Edinburgh, EH2 3BN  
t: +44 (0)131 225 4040  
f: +44 (0)131 225 4747  
w: http://www.3dreid.com  
Belfast Birmingham Edinburgh  
Falkirk Glasgow London Manchester



copyright by 3DReid

Printed No.	Drawing No.	Rev.
06109	(90)004	B

Notes  
Do not scale from this drawing. All dimensions to be checked on site prior to construction and any discrepancies reported to the Architect. Copyright reserved.

Aldi Stores Ltd						
Store size	805	850	900	995	1125	All
Store Type	Blade	Fork	Split	Flat	Special	All
Loading Config.	End	Side	Reverse	All		
Handing	LH	RH	All			
Suspended Ceiling	Yes	No	All			

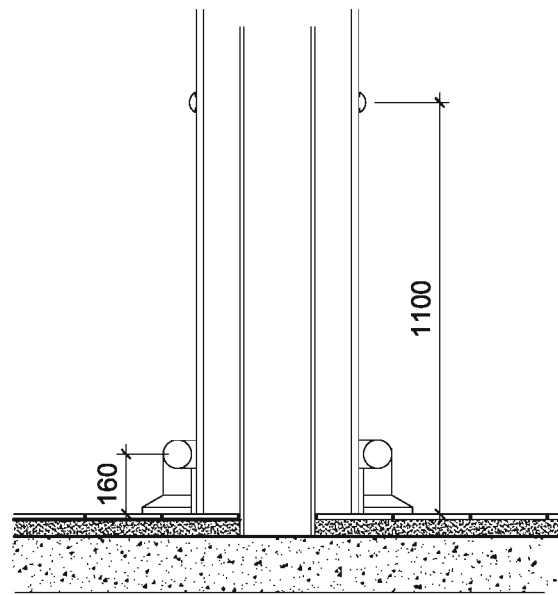

Column protection Section, 1:20

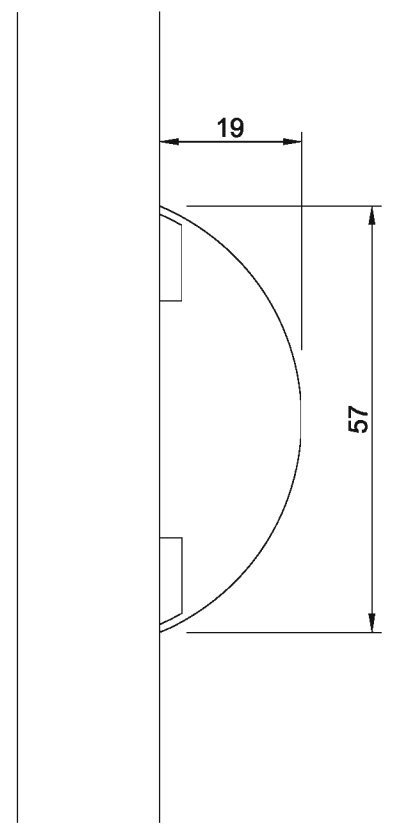

High level column protection detail, 1:1

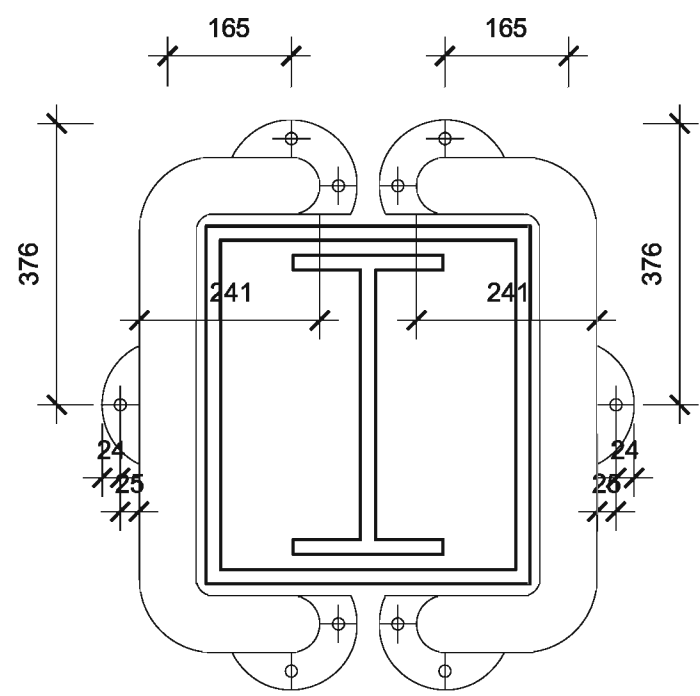

Base column protection detail 1 Plan, 1:10

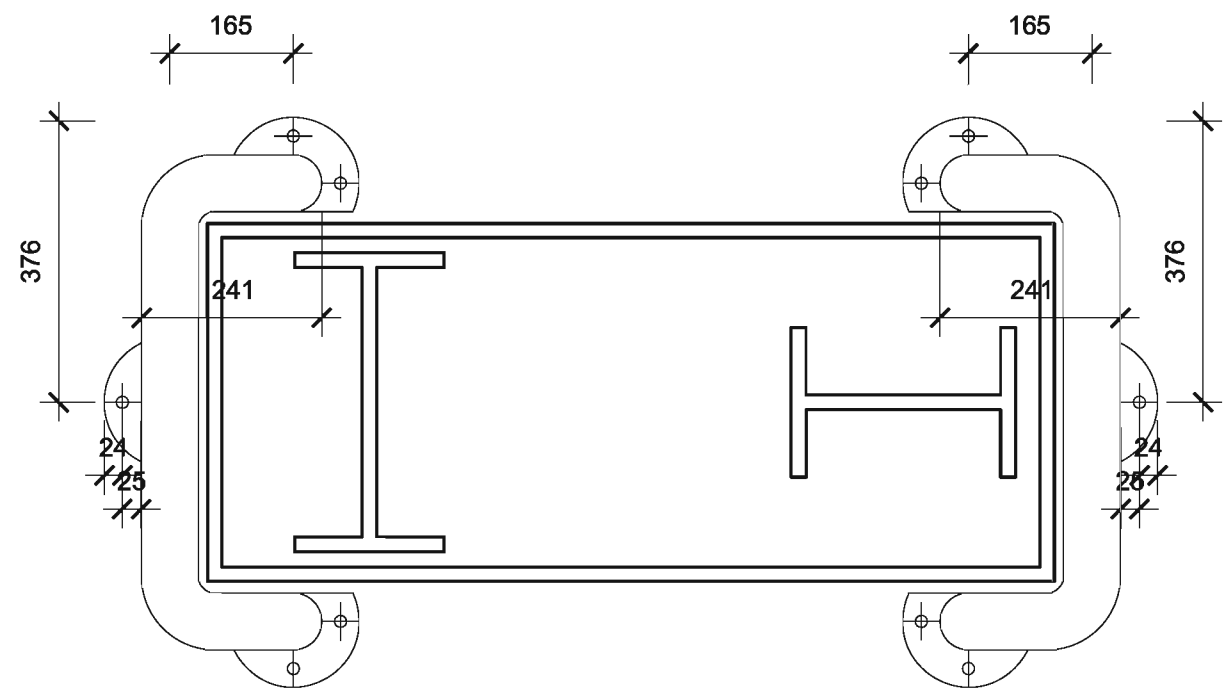

Base column protection detail 2 Plan, 1:10

A Construction 24.06.08 AW

Revisions  
Status  
**Construction**

Client  
**Aldi Stores Ltd**  
Project  
**Aldi**  
**135.137 Ayr Road**  
**Prestwick**

Title  
**Column Protection details**  
--

Scale	Size	Date	Drawn	Checked
varies	A3	20.06.08	--	--

3DReid  
36 North Castle Street,  
Edinburgh, EH2 3BN  
t: +44 (0)131 225 4040  
f: +44 (0)131 225 4747  
w: http://www.3dreid.com  
Belfast Birmingham Edinburgh  
Falkirk Glasgow London Manchester

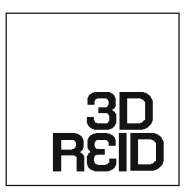

Project No.	Drawing No.	Rev.
06109	(90)005 A	

copyright by 3DReid

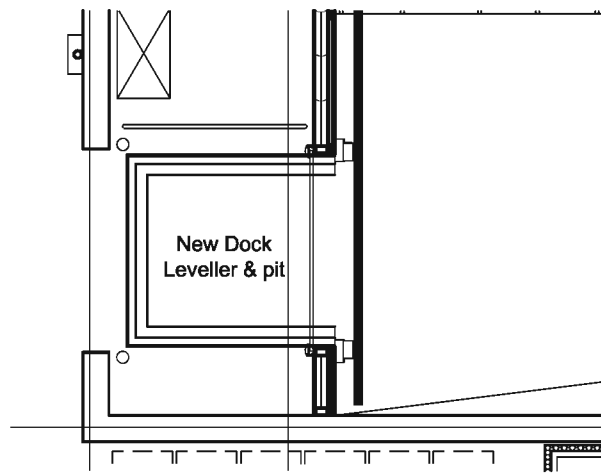

BOLLARD LOCATION PLAN 1:100

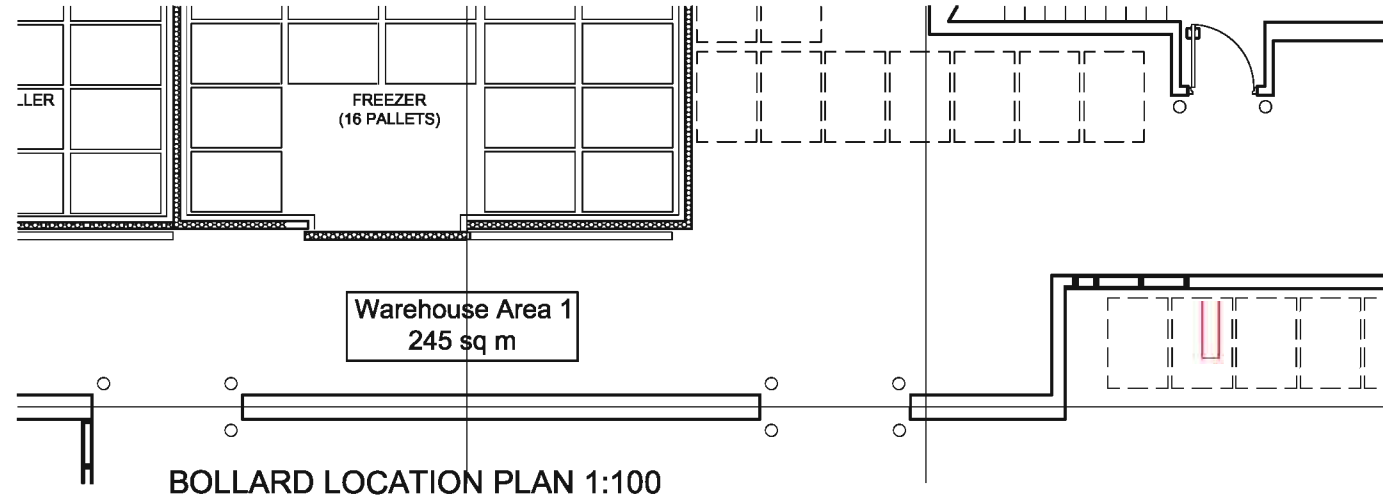

BOLLARD LOCATION PLAN 1:100

Notes  
Do not scale from this drawing. All dimensions to be checked on site prior to construction and any discrepancies reported to the Architect. Copyright reserved.

Aldi Stores Ltd						
Store size	805	850	900	985	1125	All
Store Type	Side	Fork	SpR	Flat	Special	All
Loading Config.	End	Side	Reverse	All		
Handing	LH	RH	All			
Suspended Ceiling	Yes	No	All			

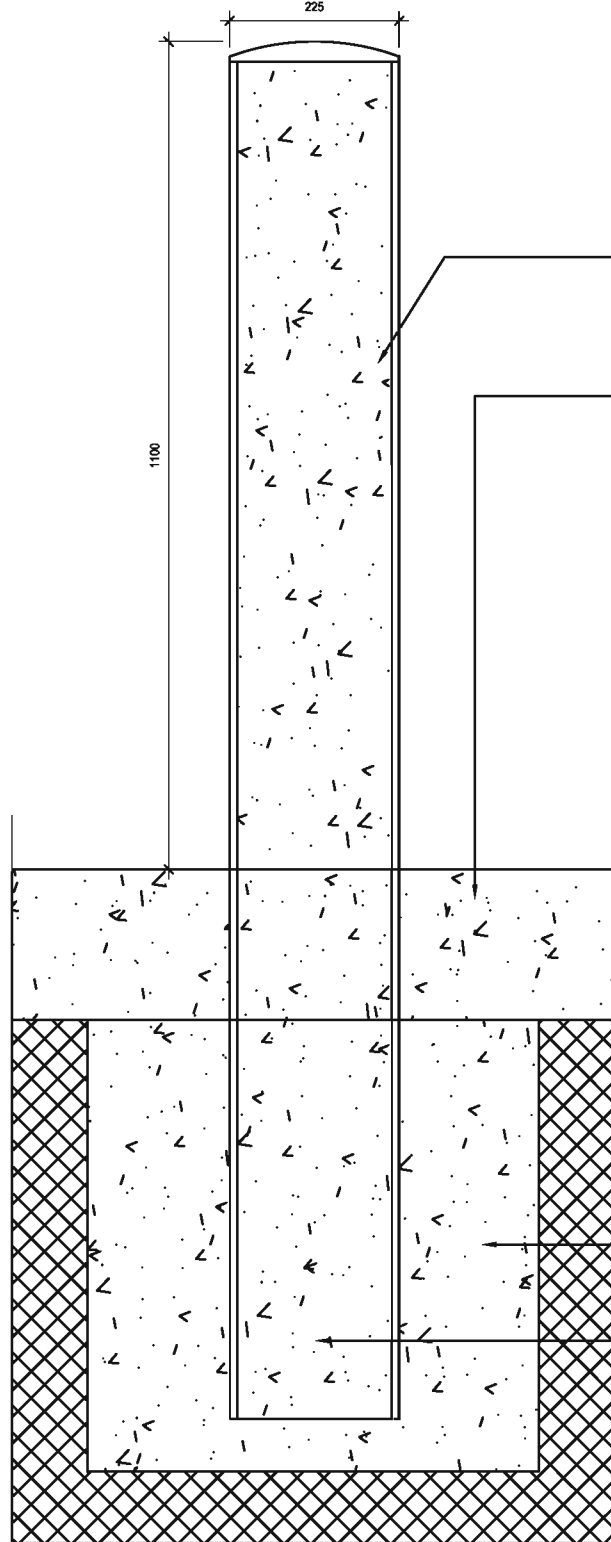

DOCK AREA BOLLARD DETAIL 1:10

225mm dia. Galvanised Bollard

200mm thick Concrete Slab

Bollard painted black with 3no yellow stripes to the top of the bollard.

Foundation 600 x 600 x 600

Sleeve Embedded in Foundation

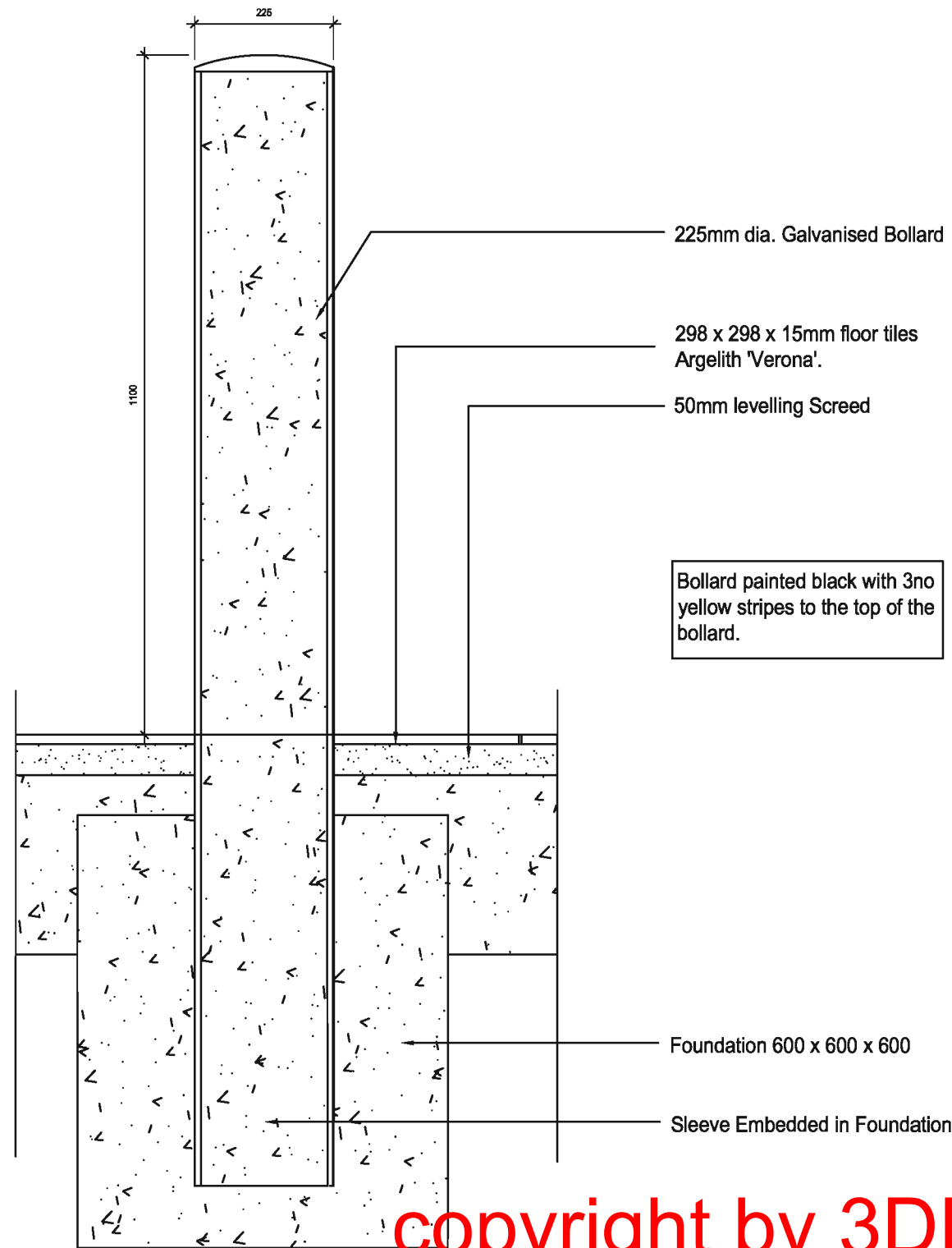

INTERNAL WAREHOUSE BOLLARD DETAIL 1:10

225mm dia. Galvanised Bollard

298 x 298 x 15mm floor tiles Argelith 'Verona'.

50mm levelling Screed

Bollard painted black with 3no yellow stripes to the top of the bollard.

Foundation 600 x 600 x 600

Sleeve Embedded in Foundation

A Construction 09/07/08 SM

Revisions

Status

Construction

Client

Aldi Stores Ltd

Project

135 - 137 Ayr Road  
Ayr Road  
Prestwick



Title

Internal Bollard Detail

---

Scale Size Date Drawn Checked  
1:10/100 A3 15.06.08 AT WHJ

3DReid

38 North Castle Street,  
Edinburgh, EH2 3BN  
t: +44 (0)131 225 4040  
f: +44 (0)131 225 4747  
w: http://www.3dreid.com  
Belfast Birmingham Edinburgh  
Falkirk Glasgow London Manchester

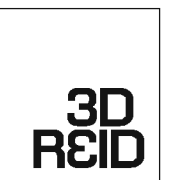

Project No.  
06109

Drawing No. Rev.  
(92) 001 A

copyright by 3DReid

Notes  
Do not scale from this drawing. All dimensions to be checked on site prior to construction and any discrepancies reported to the Architect. Copyright reserved.

Aldi Stores Ltd									
Store size	900	1125	Special	All					
Store Type	Basic	Park	Spill	Flat	Special	All			
Loading Config.	End	Side	Reverse	All					
Handing	LH	RH	All						

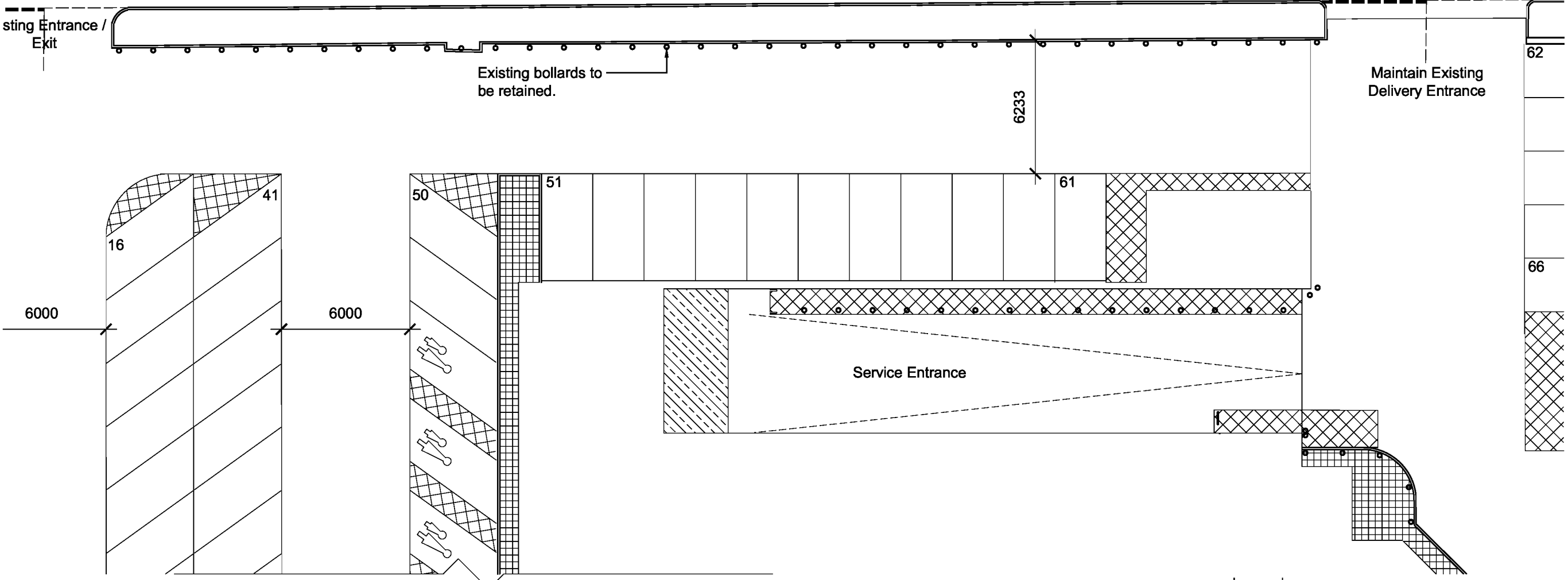

BOLLARD LOCATION PLAN  
1:100

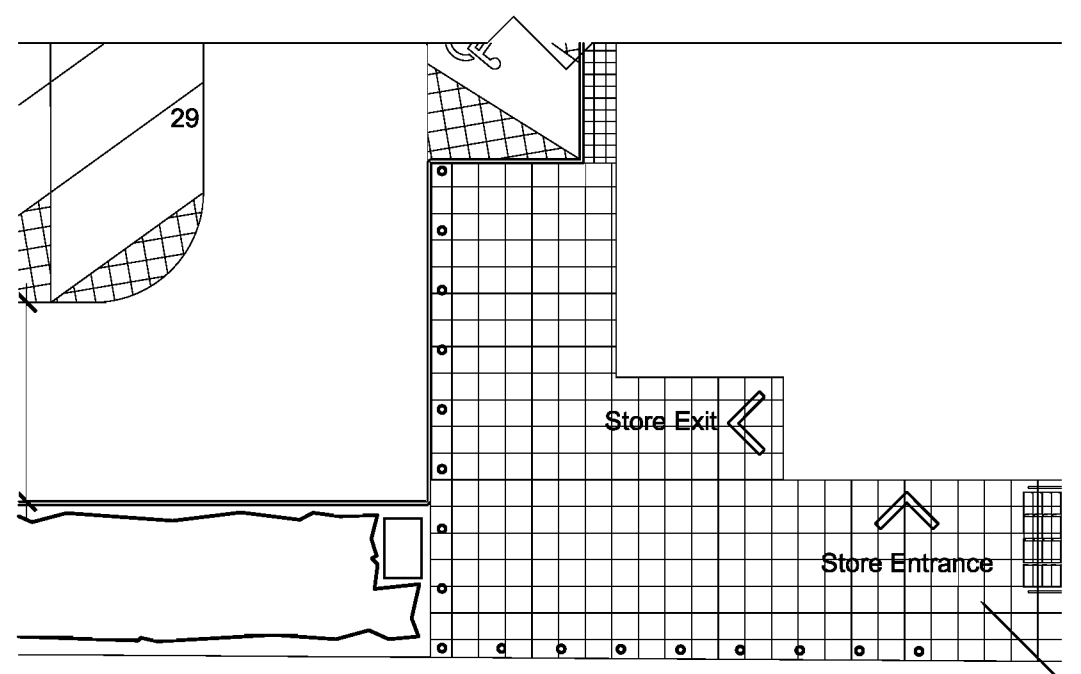

BOLLARD LOCATION PLAN  
1:100

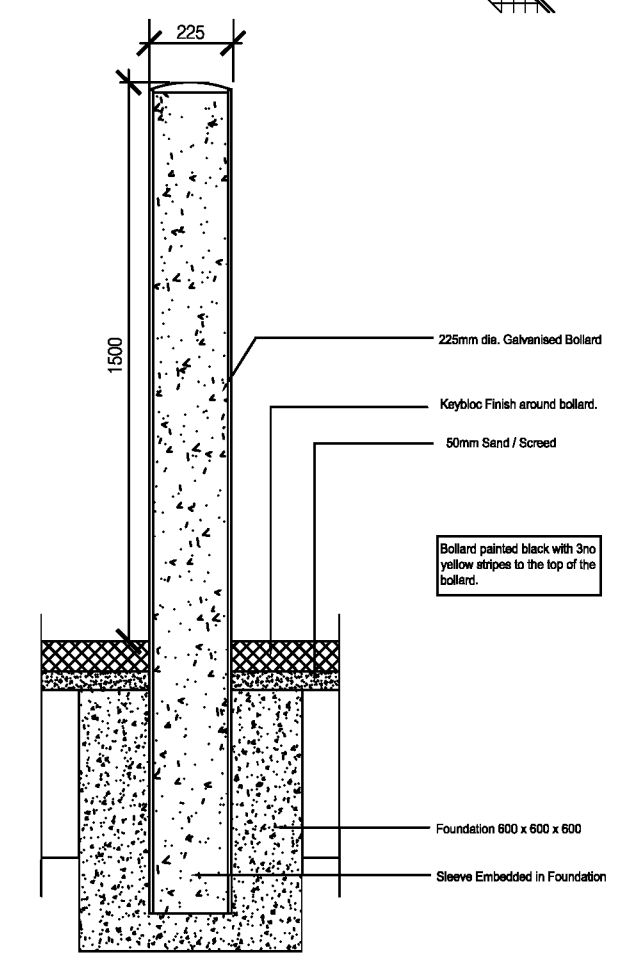

BOLLARD DETAIL  
1:100

copyright by 3DReid

A	Construction	08.07.08	SM
Revisions			
Status			
<b>Construction</b>			
Client			
Aldi Stores Ltd			
Project			
Aldi 135-137 Ayr Road Prestwick			
Title			
External Bollard Detail			
Scale	Size	Date	Drawn
1:10/100	A1	15.06.06.	AT
3DReid			
36 North Castle Street, Edinburgh, EH2 3BN t: +44 (0)131 225 4040 f: +44 (0)131 225 4747 w: http://www.3dreid.com			
Belfast Birmingham Edinburgh Fife Glasgow London Manchester			
Project No.	Drawing No.	Rev.	
06109	(92) 002 A		





Notes  
Do not scale from this drawing. All dimensions to be checked on site prior to construction and any discrepancies reported to the Architect. Copyright reserved.

Aldi Stores Ltd							
Store size	900	1125	Special	AI			
Store Type	Blade	Fork	Split	Flat	Special	AI	
Loading Config.	End	Side	Reverse	AI			
Handling	LH	RH	AI				

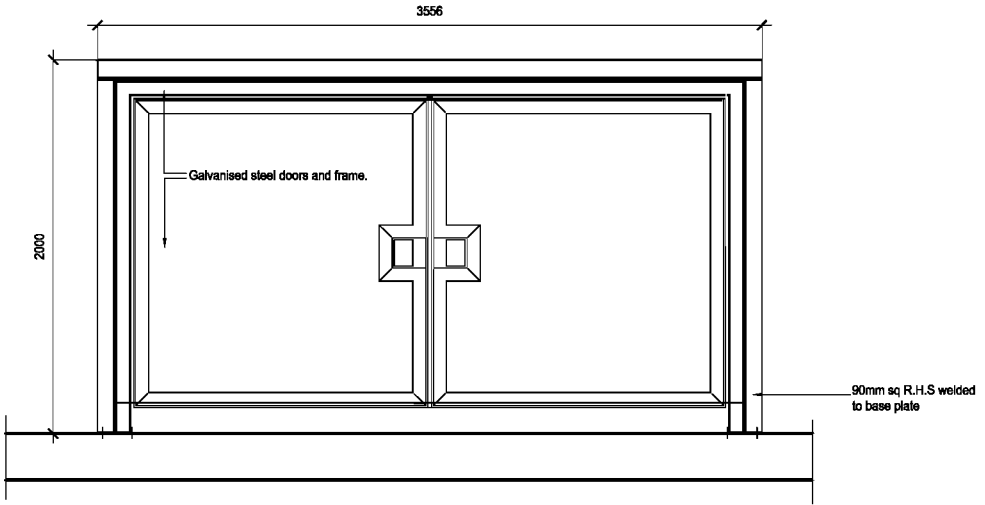

FRONT ELEVATION 1:20

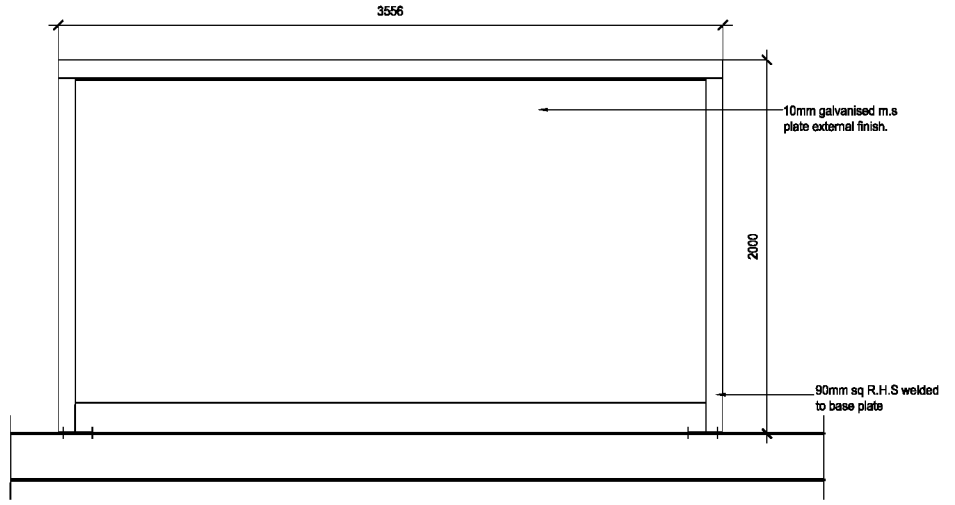

REAR ELEVATION 1:20

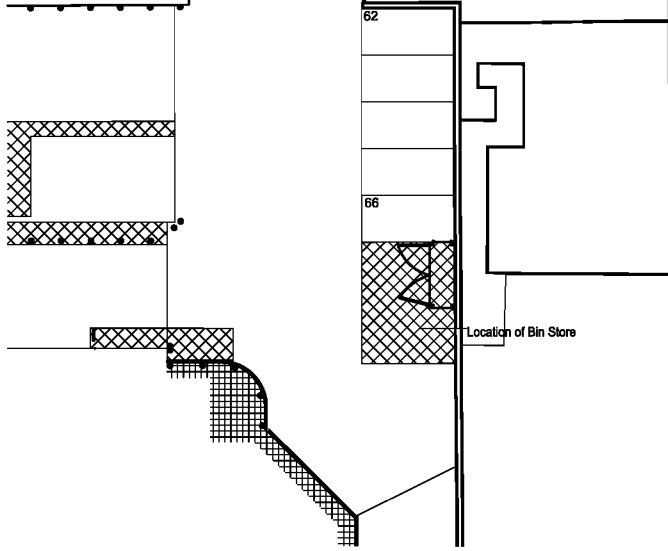

LOCATION PLAN 1:200

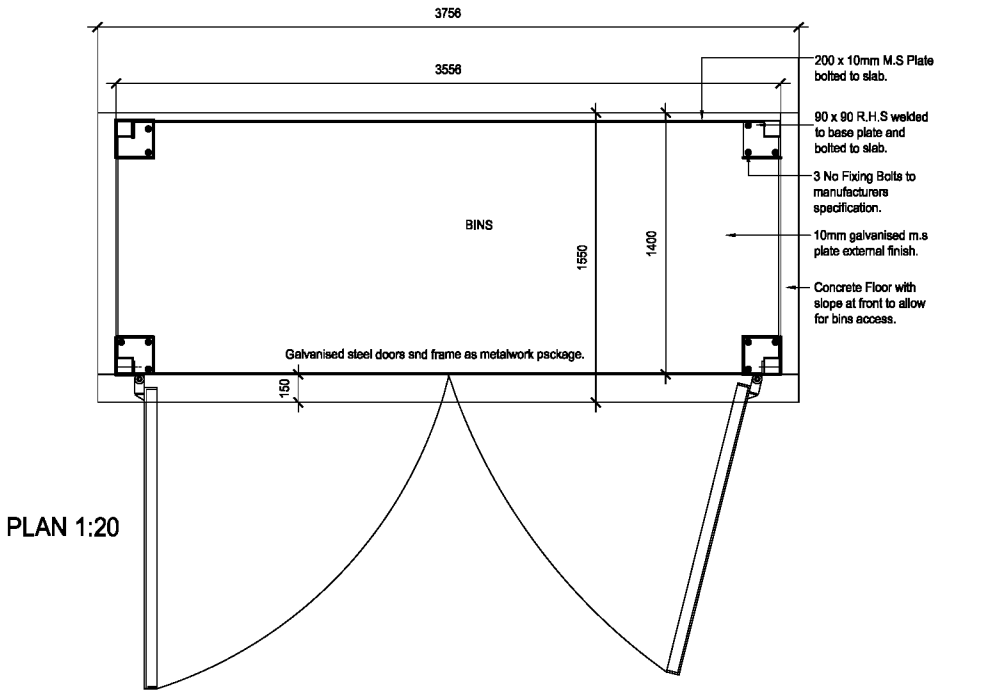

PLAN 1:20

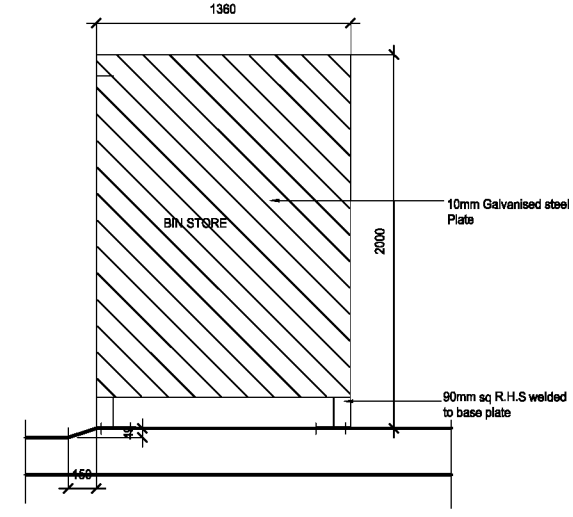

SECTION 1:20

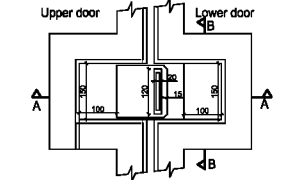

INTERNAL ELEVATION

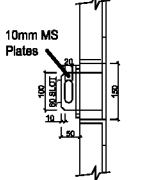

SECTION B-E

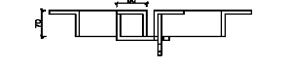

PLAN ON A-A LOCKING DETAIL

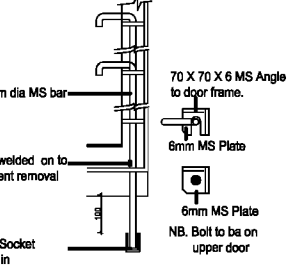

BOLT DETAIL 1:10

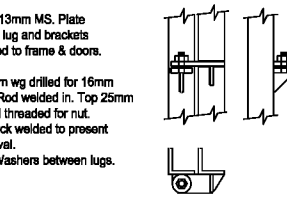

HINGE DETAIL 1:10

A Construction 24.06.08 AW  
Revelone

**Construction**

Client  
**Aldi Stores Ltd**

Project  
**Aldi  
135-137 Ayr Road  
Prestwick**

**Bin Store Details**

Scale	Size	Date	Drawn	Checked
Varies	A1	20.06.08	SM	

3DR Reid  
38 North Castle Street,  
Edinburgh, EH2 3BN  
t: +44 (0)131 225 4040  
f: +44 (0)131 225 4747  
w: <http://www.3dreid.com>  
Belfast Birmingham Edinburgh  
Falmouth Glasgow London Manchester



Project No.	Drawing No.	Rev.
06109	(92)003	A

copyright by 3DReid