



Owner

# Homelink National Referral Center VGM Companies

Waterloo, Iowa 50704  
Contact: Jim Walsh (jwalsh@vgn.com)

## Final / Interior Finishes Package C

Architect

### InVision Architecture

900 Waterloo Building  
Waterloo, Iowa 50701  
Tel: 319.233.8419 Fax: 319.233.9772  
Contact: Mike Broshor (mikeb@invisionarch.com)  
Jeff Oltmann (jeffo@invisionarch.com)

General Contractor

### Don Gardner Construction

315 Laporte Road  
Waterloo, Iowa 50702  
Tel: 319.234.0272 Fax: 319.234.2033  
Contact: Mark Gardner (office@dongardnerconstruction.com)

Civil Engineer

### Wayne Claassen Engineering and Surveying

2709 University Avenue  
PO Box 898  
Waterloo, IA 50704  
Tel: 319.236.8294

Structural Engineer

### JP-SE, LLC

522 1/2 East Grand Ave.  
Des Moines, IA 50309  
Tel: 515.288.7700 Fax: 515.288.7701  
Contact: John Paul Goedken (jgoedken@jp-se.com)

Mechanical Electrical Engineer

### West Plains Engineering

4609 South Technik Circle  
Sioux Falls, SD 57106  
Tel: 605.362.3753 Fax: 605.362.3759  
Contact: Morty Christensen (morty.christensen@westplainsengineering.com)  
Todd Weidner (todd.weidner@westplainsengineering.com)

The portion of the technical submission described below has been prepared under the direct supervision and responsible charge of the undersigned.

**Michael Broshor**  
Printed or Typed Name

Signature \_\_\_\_\_  
Discipline Architect  
Iowa Registration No. 2463  
Pages or sheets covered by this seal: All Architectural sheets A0.0-A7.3  
Date of Issuance \_\_\_\_\_

I hereby certify that this engineering document was prepared by me or under my direct personal supervision and that I am a duly licensed Professional Engineer under the laws of the State of Iowa.

**Marten H. Christensen**  
My license renewal date is December 31, 2006.

Pages or sheets covered by this seal: \_\_\_\_\_

I hereby certify that this engineering document was prepared by me or under my direct personal supervision and that I am a duly licensed Professional Engineer under the laws of the State of Iowa.

**Todd A. Weidner**  
My license renewal date is December 31, 2007.

Pages or sheets covered by this seal: \_\_\_\_\_

### Sheet Index

ARCHITECTURAL		MECHANICAL ELECTRICAL	
A0.0	TITLE SHEET	F2.0	FINISH SCHEDULE
A0.1	WALL TYPES/FIRE DETAILS	F2.1a	FIRST FLOOR FINISH PLAN
A0.2	OPENING SCHEDULE & DETAILS	F2.1b	FIRST FLOOR FINISH PLAN
A0.3	OPENING DETAILS	F2.2a	SECOND FLOOR FINISH PLAN - AREA A
A1.0	SITE PLAN	F2.2b	SECOND FLOOR FINISH PLAN - AREA C
A2.1	OVERALL FIRST FLOOR PLAN	F2.3	THIRD FLOOR FINISH PLAN
A2.1a	FIRST FLOOR PLAN - AREA A	M1.1a	UNDERFLOOR PLUMBING
A2.1b	FIRST FLOOR PLAN - AREA B & C	M1.1b	UNDERFLOOR PLUMBING
A2.2	OVERALL SECOND FLOOR PLAN	M2.1a	FIRST FLOOR PLUMBING PLAN
A2.2a	SECOND FLOOR PLAN - AREA A	M2.1b	FIRST FLOOR PLUMBING PLAN
A2.2b	SECOND FLOOR PLAN - AREA C	M2.2a	SECOND FLOOR PLUMBING PLAN
A2.3	OVERALL THIRD FLOOR PLAN	M2.2b	SECOND FLOOR PLUMBING PLAN
A2.3a	THIRD FLOOR PLAN	M2.3a	THIRD FLOOR PLUMBING PLAN
A2.4	ROOF PLAN	M3.1a	FIRST FLOOR VENTILATION PLAN
A2.5	ENLARGED STAIR PLANS	M3.1b	FIRST FLOOR VENTILATION PLAN
A2.6	PLAN DETAILS	M3.2a	SECOND FLOOR VENTILATION PLAN
A3.0	ELEVATIONS	M3.2b	SECOND FLOOR VENTILATION PLAN
A3.1	ELEVATIONS	M3.3a	THIRD FLOOR VENTILATION PLAN
A3.2	ELEVATIONS	M3.3b	THIRD FLOOR VENTILATION PLAN
A4.0	BUILDING SECTIONS	M4.1a	ROOF PLAN
A4.1	BUILDING SECTIONS	M4.1b	ROOF PLAN
A4.2	WALL SECTIONS	M5.1	DETAILS
A4.3	WALL SECTIONS	M5.2	DETAILS
A4.4	WALL SECTIONS	M6.1	SCHEDULES
A4.5	WALL SECTIONS	E0.1	ELECTRICAL SITE PLAN
A4.6	WALL SECTIONS	E1.1a	FIRST FLOOR POWER PLAN
A4.7	WALL SECTIONS	E1.1b	FIRST FLOOR POWER PLAN
A4.8	WALL SECTIONS DETAILS	E1.2a	SECOND FLOOR POWER PLAN
A5.0	ELEVATOR SECTION & STAIR SECTIONS	E1.2b	SECOND FLOOR POWER PLAN
A5.1	STAIR SECTIONS	E1.3a	THIRD FLOOR POWER PLAN
A5.2	STAIR SECTIONS	E2.1a	FIRST FLOOR LIGHTING PLAN
A6.0	INTERIOR ELEVATIONS	E2.1b	FIRST FLOOR LIGHTING PLAN
A6.1	INTERIOR ELEVATIONS	E2.2a	SECOND FLOOR LIGHTING PLAN
A6.2	INTERIOR ELEVATIONS	E2.2b	SECOND FLOOR LIGHTING PLAN
A6.3	INTERIOR ELEVATIONS	E2.3a	THIRD FLOOR LIGHTING PLAN
A7.1a	FIRST FLOOR REFLECTED CEILING PLAN - AREA A	E3.1a	FIRST FLOOR SPECIAL SYSTEMS PLANS
A7.1b	FIRST FLOOR REFLECTED CEILING PLAN - AREA B & C	E3.1b	FIRST FLOOR SPECIAL SYSTEMS PLANS
A7.2a	SECOND FLOOR REFLECTED CEILING PLAN - AREA A	E3.2a	SECOND FLOOR SPECIAL SYSTEMS PLANS
A7.2b	SECOND FLOOR REFLECTED CEILING PLAN - AREA C	E3.2b	SECOND FLOOR SPECIAL SYSTEMS PLANS
A7.3	THIRD FLOOR REFLECTED CEILING PLAN	E3.3a	THIRD FLOOR SPECIAL SYSTEMS PLANS
		E4.1	OB5 POWER ONE-LINE DIAGRAM
		E5.1	ELECTRICAL SCHEDULE
		E5.2	ELECTRICAL SCHEDULE
		E5.3	ELECTRICAL SCHEDULE
		E6.1	OB5 ELECTRICAL DETAILS
		E6.2	OB5 ELECTRICAL DETAILS

CODE REVIEW	
ITEM:	INTERNATIONAL BUILDING CODE I.B.C. 2003
OCCUPANCY CLASSIFICATION:	BUSINESS GROUP B (304.1)
TYPE OF CONSTRUCTION:	TYPE 2 B (TABLE 601)
HEIGHT AND AREA:	4 STORES - 23,000 (TABLE 503)
ALLOWABLE FRONTAGE AREA INCREASE:	15,970 SQ FT
EXISTING FLOOR AREA:	BUILDING B: 12,400 SQ FT
NEW CONSTRUCTION AREA:	26,000 SQ FT
NEW + EXISTING AREA:	38,400 SQ FT
OCCUPANT LOAD:	FIRST 21,400/100 + 1,600/15 = 384 SECOND 21,000/100 = 334 THIRD 17,400/100 = 174 TOTAL 892 (TABLE 1004.1.2)
SPRINKLER SYSTEM:	YES (404.3)-SEE NOTE 1 BELOW
CORRIDORS WALLS:	NONRATED (1016.1)
CORRIDORS DOORS:	NONRATED (1016.1)
SMOKE DETECTORS:	NOT REQUIRED (902.2)
MANUAL FIRE ALARM:	REQUIRED (907.2.2)
FIRE RESISTANCE OF STRUCTURAL ELEMENTS:	(TYPE 2 - B)
BEARING WALLS - EXTERIOR:	NONRATED (TABLE 601)
BEARING WALLS - INTERIOR:	NONRATED (TABLE 601)
NONBEARING WALLS - EXTERIOR:	NONRATED (TABLE 601)
STRUCTURAL FRAME:	NONRATED (TABLE 601)
PERMANENT PARTITIONS:	NONRATED (TABLE 601)
SHAFT ENCLOSURES:	1 HOUR (TABLE 707.4)
FLOORS AND FLOOR-CEILINGS:	NONRATED (TABLE 601)
ROOFS AND ROOF-CEILINGS:	NONRATED (TABLE 601)
EXTERIOR DOORS AND WINDOWS:	NONRATED (TABLE 601)
STAIRWAY CONSTRUCTION:	1-HR. - 3 STORES (TABLE 1019.1)

OTHER GOVERNING REGULATIONS: AMERICANS WITH DISABILITIES ACT, REQUIREMENTS TO BE INCORPORATED  
NOTE 1. EXISTING BUILDING A & B ARE FULLY SPRINKLERED

### Materials Legend

	FINISH CONTOURS		GYPSUM BOARD		PARTICLE BOARD
	EXISTING CONTOURS		PLYWOOD		PRECAST CONCRETE
	EARTH		ACOUSTICAL BOARD		STONE
	GRAVEL		CONCRETE BLOCK		FINISH LUMBER
	BRICK		STEEL/METAL		RIGID INSULATION
	CONCRETE		DIMENSION LUMBER		BATT INSULATION

### Cross Reference Legend

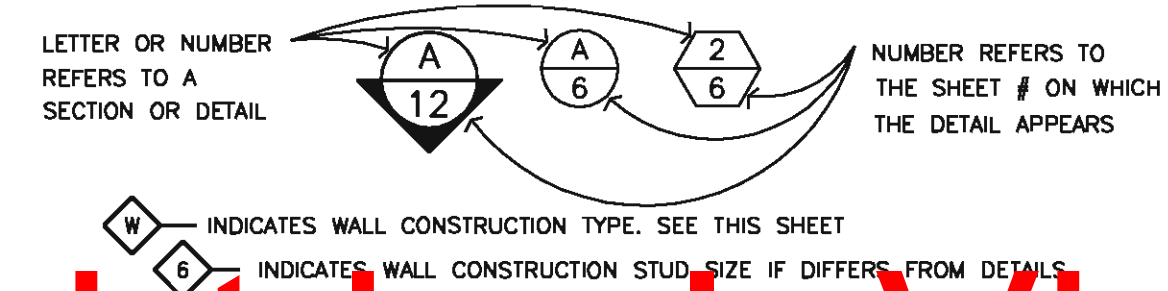

copyright by InVision Architects

InVision ARCHITECTURE  
 DOWN BY: **HH**  
 CHECKED BY: **HH**  
 REVISIONS  
 BY  
 DATE  
 Final / Interior Finishes Package C  
 Homelink National Referral Center  
 VGM Companies  
 Waterloo, Iowa  
 Title Sheet  
 JOB NO: 04158  
 DATE: 2.2.2006  
 SHEET: **A0.0**  
 Copyright © 2005

**Legend:**  
 SOIL BORING TEST HOLES  
 NOTE: SEE CIVIL ENGINEERING C SHEETS FOR SURVEY AND SITE IMPROVEMENTS

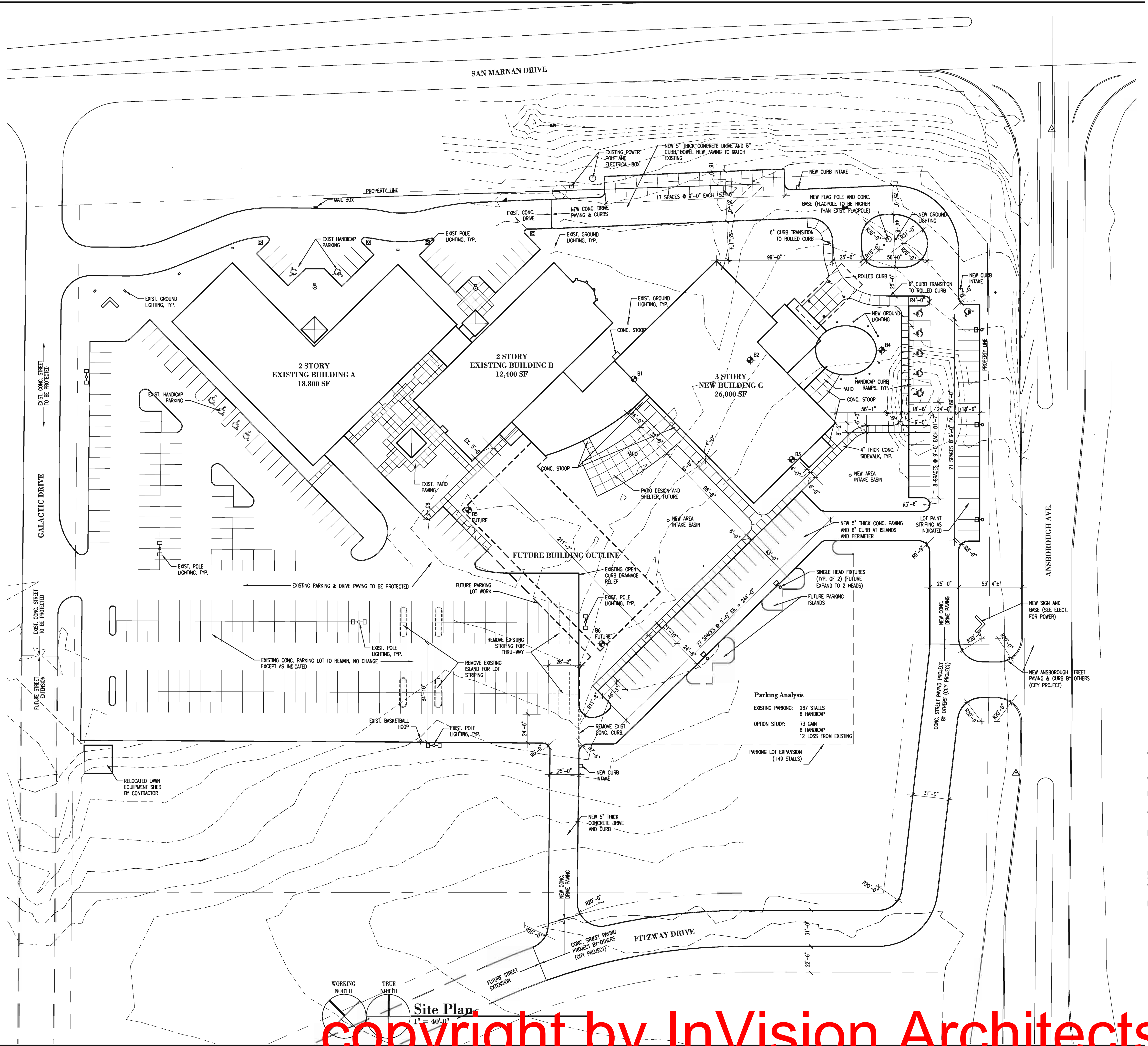

Final/ Interior Finishes Package C

**Homelink National Referral Center**  
 VGM Companies  
 Waterloo, Iowa  
**Site Plan**

DRAWN BY: <b>HH</b>	CHECKED BY: <b>HH</b>
DATE: 2.1.2006	SHEET: <b>A1.0</b>
REVISIONS	
BY	DATE

**InVision ARCHITECTURE**  
 800 Waterloo Building  
 Suite 200  
 Waterloo, Iowa 50701  
 319.233.8419  
 402.341.8007  
 319.233.9772 Fax  
 402.346.6926  
 303 Wilson Powell Jr. Way  
 Suite 200  
 Des Moines, IA 50309  
 515.653.2944  
 515.653.2942 Fax

JOB NO: 04158  
 DATE: 2.1.2006  
 SHEET: **A1.0**

Copyright © 2005

copyright by InVision Architects

\\server-wa\company\projects\2004\141138\_VGM\homeline\Wall Types.dwg Last saved by: Anandaji Tapan 2/1/2006 5:58:31 PM Scale: 1

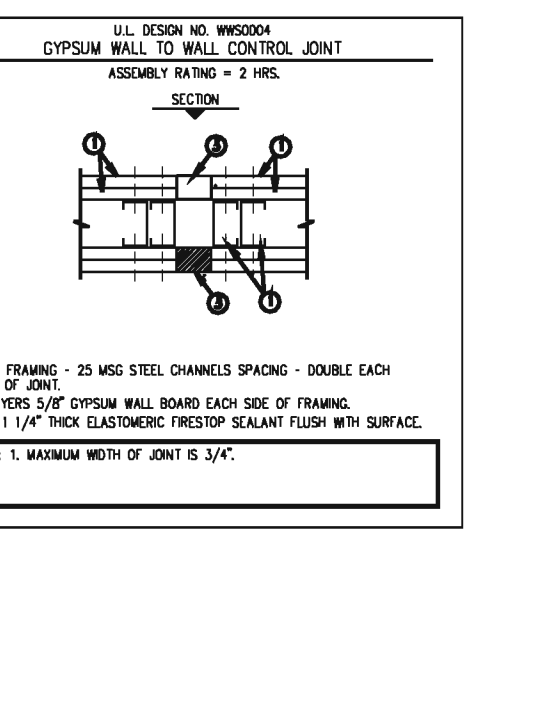
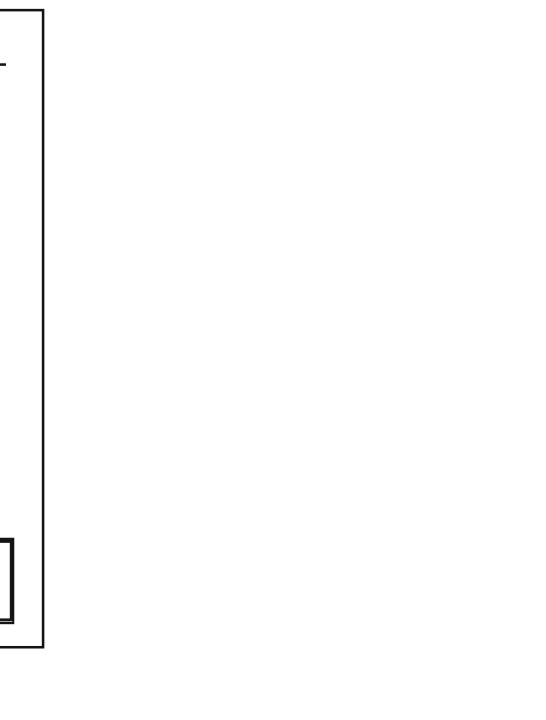
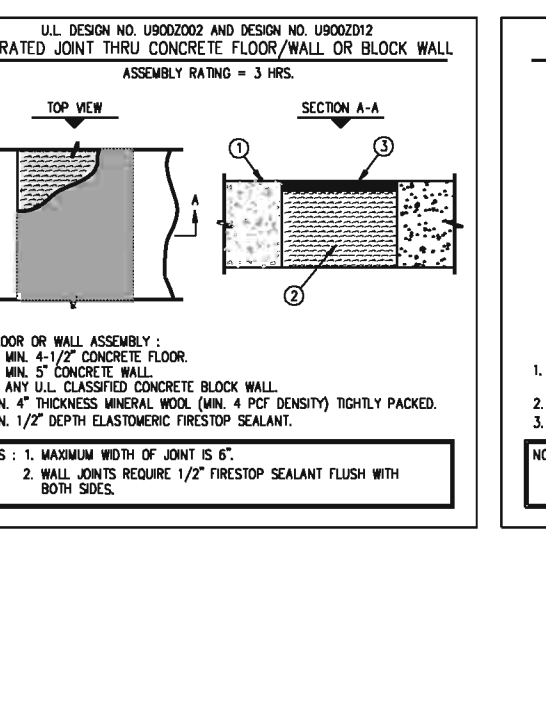
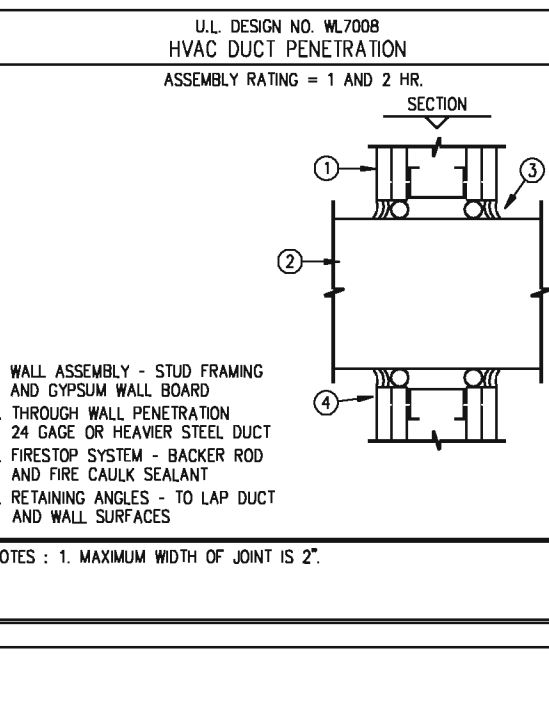
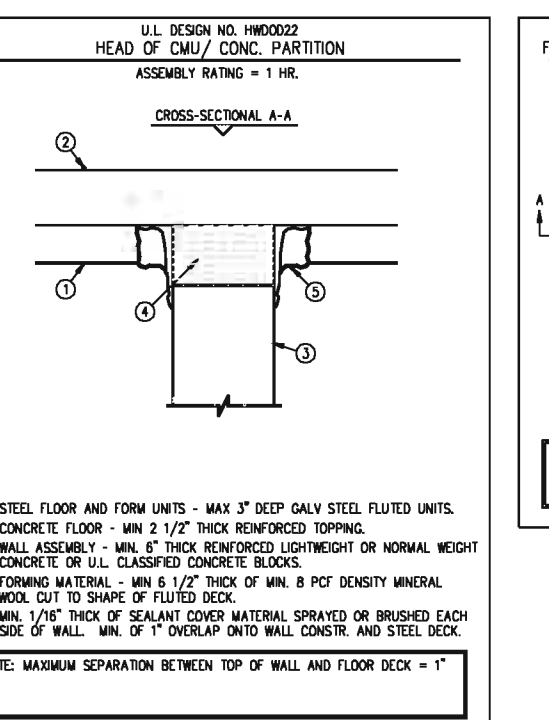
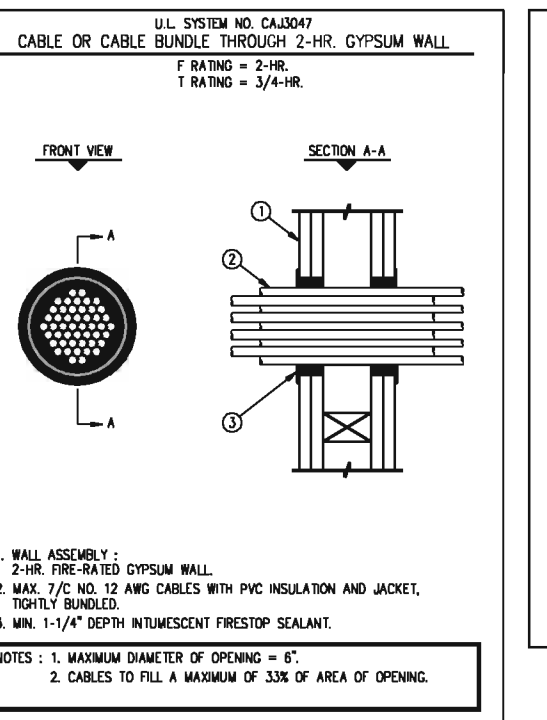
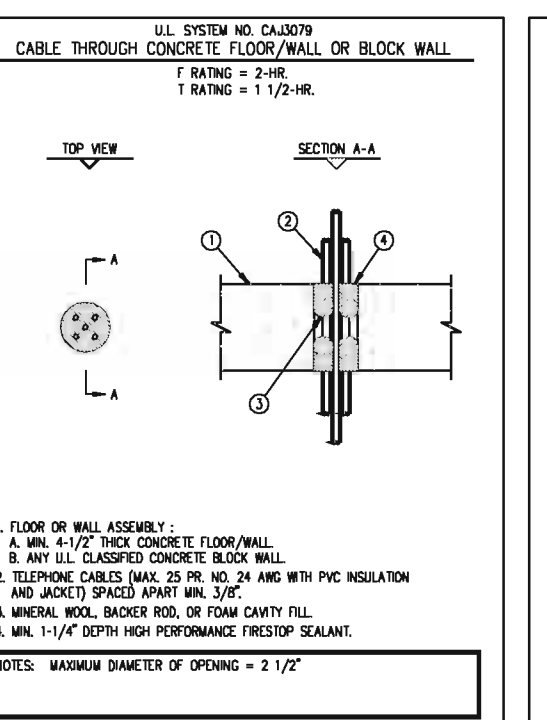
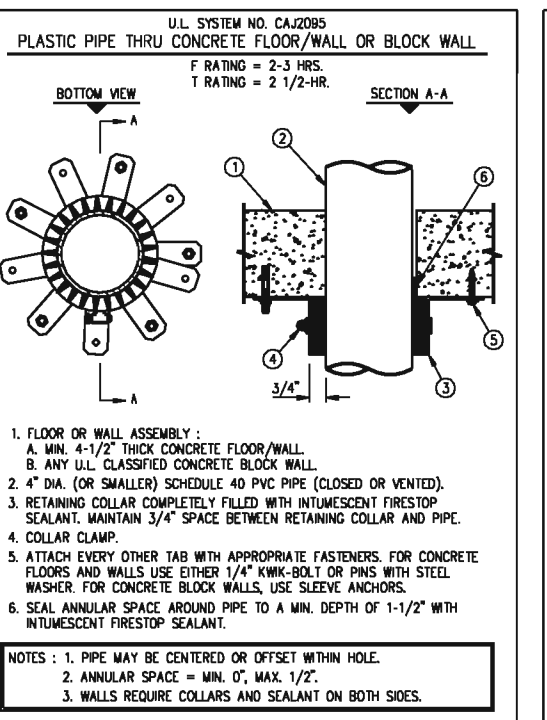
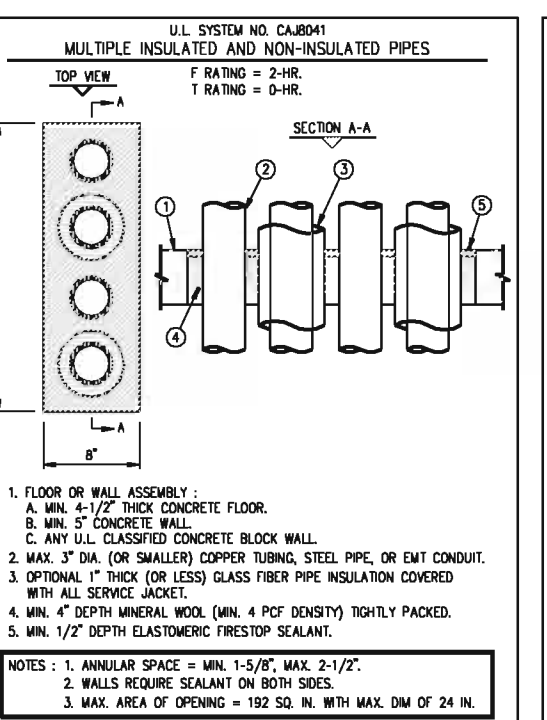
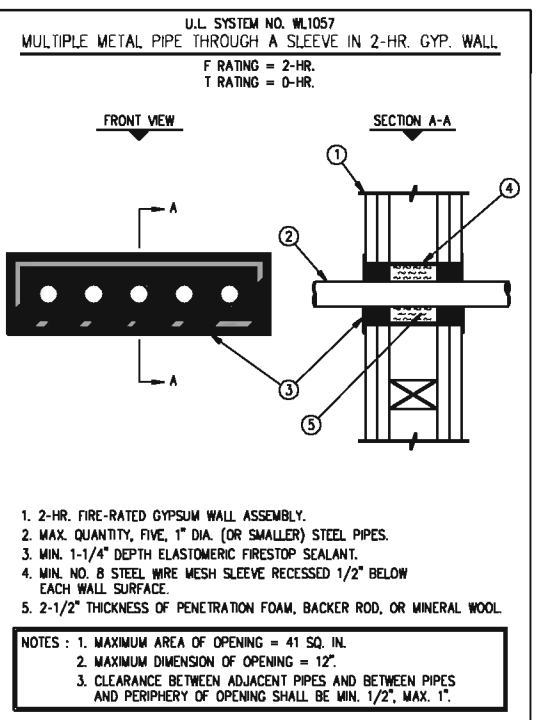
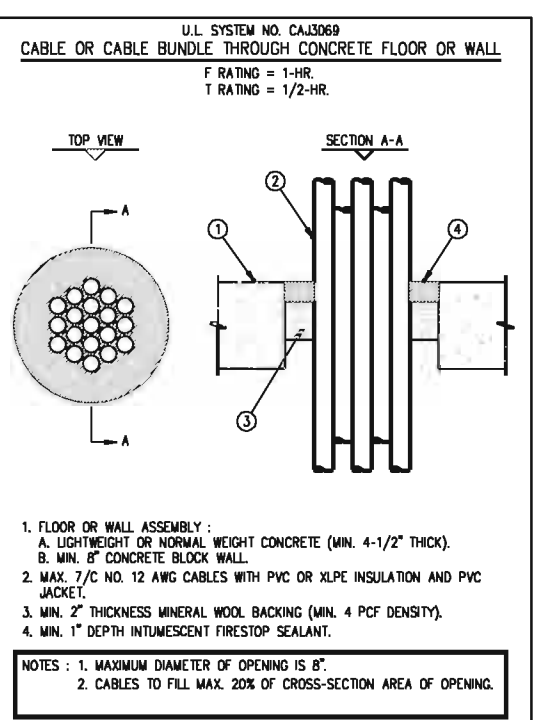
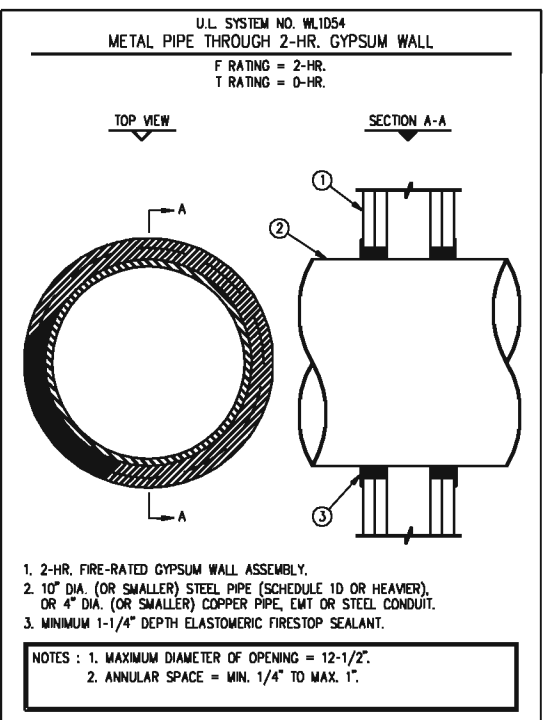
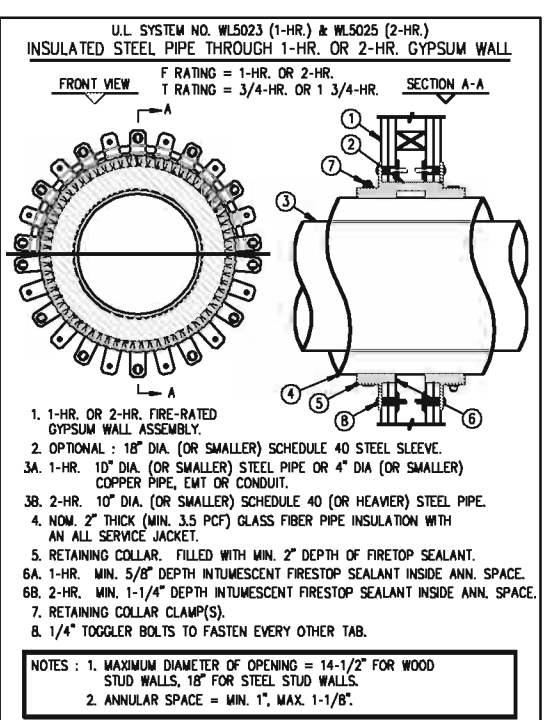
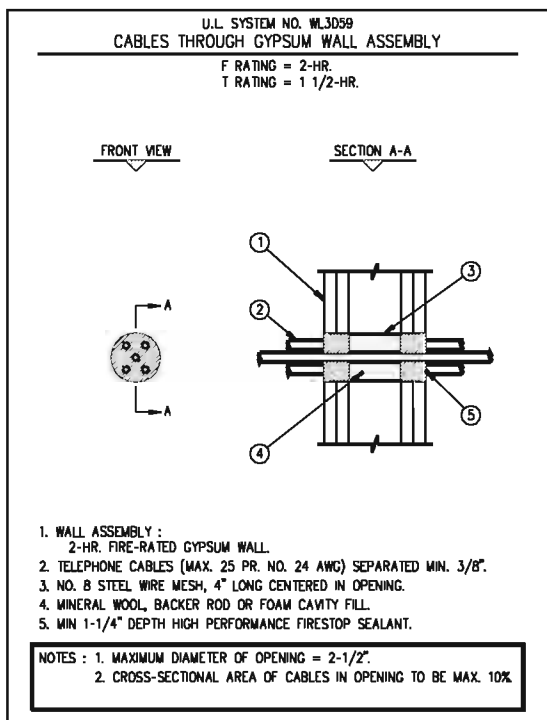
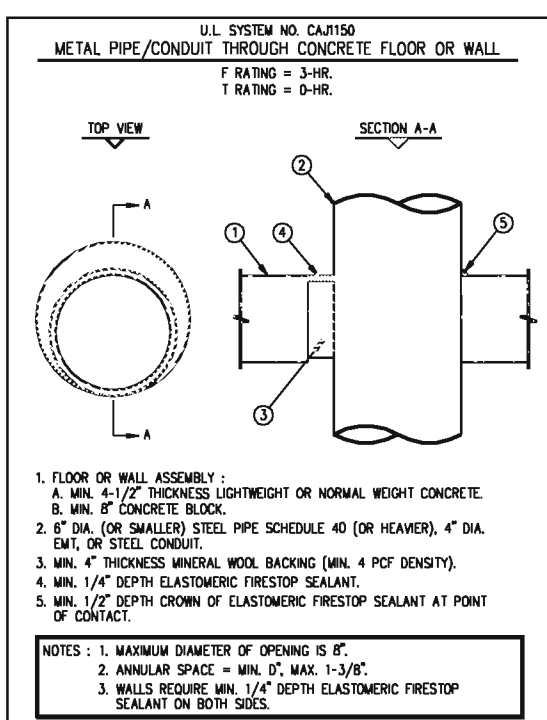
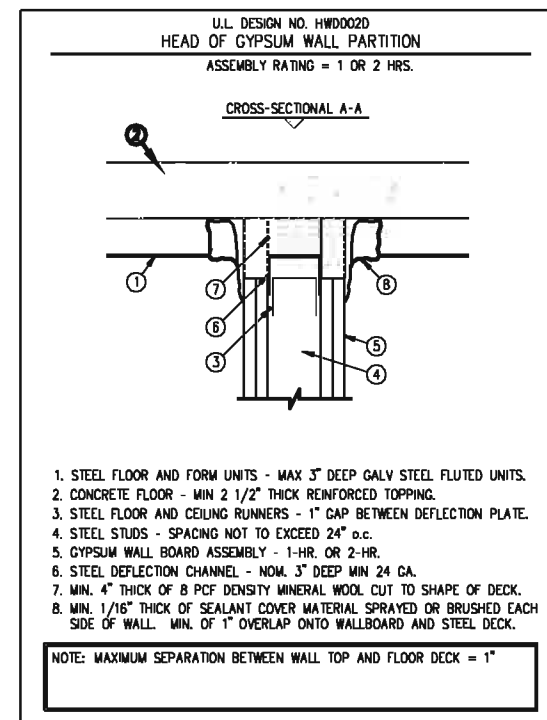
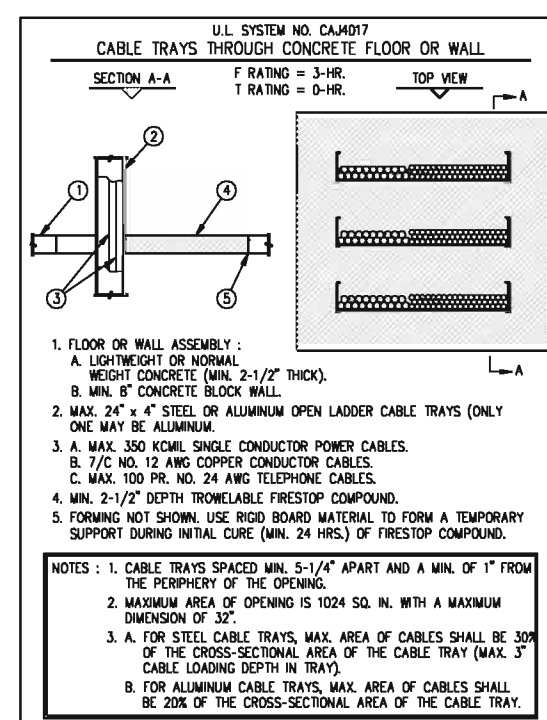

1. FLOOR OR WALL ASSEMBLY:  
A. 4" (MINIMUM) OF NORMAL WEIGHT CONCRETE (MIN. 3 1/2" THICK).  
B. MIN. 6" CONCRETE BLOCK WALL.  
C. MIN. 4" STEEL OR ALUMINUM WITH ADDED CABLE TRAYS (ONLY ONE MAY BE ALUMINUM).  
D. MAX. 300 CONCRETE CONDUIT POWER CABLES.  
E. MAX. 100 CONCRETE TELEPHONE CABLES.  
F. MAX. 100 CONCRETE 1/2" TELEPHONE CABLES.  
G. MAX. 100 CONCRETE 1/2" TELEPHONE CABLES.  
H. MAX. 100 CONCRETE 1/2" TELEPHONE CABLES.  
I. MAX. 100 CONCRETE 1/2" TELEPHONE CABLES.  
J. MAX. 100 CONCRETE 1/2" TELEPHONE CABLES.  
K. MAX. 100 CONCRETE 1/2" TELEPHONE CABLES.  
L. MAX. 100 CONCRETE 1/2" TELEPHONE CABLES.  
M. MAX. 100 CONCRETE 1/2" TELEPHONE CABLES.  
N. MAX. 100 CONCRETE 1/2" TELEPHONE CABLES.  
O. MAX. 100 CONCRETE 1/2" TELEPHONE CABLES.  
P. MAX. 100 CONCRETE 1/2" TELEPHONE CABLES.  
Q. MAX. 100 CONCRETE 1/2" TELEPHONE CABLES.  
R. MAX. 100 CONCRETE 1/2" TELEPHONE CABLES.  
S. MAX. 100 CONCRETE 1/2" TELEPHONE CABLES.  
T. MAX. 100 CONCRETE 1/2" TELEPHONE CABLES.  
U. MAX. 100 CONCRETE 1/2" TELEPHONE CABLES.  
V. MAX. 100 CONCRETE 1/2" TELEPHONE CABLES.  
W. MAX. 100 CONCRETE 1/2" TELEPHONE CABLES.  
X. MAX. 100 CONCRETE 1/2" TELEPHONE CABLES.  
Y. MAX. 100 CONCRETE 1/2" TELEPHONE CABLES.  
Z. MAX. 100 CONCRETE 1/2" TELEPHONE CABLES.

1. FLOOR OR WALL ASSEMBLY:  
A. 4" (MINIMUM) OF NORMAL WEIGHT CONCRETE (MIN. 3 1/2" THICK).  
B. MIN. 6" CONCRETE BLOCK WALL.  
C. MIN. 4" STEEL OR ALUMINUM WITH ADDED CABLE TRAYS (ONLY ONE MAY BE ALUMINUM).  
D. MAX. 300 CONCRETE CONDUIT POWER CABLES.  
E. MAX. 100 CONCRETE TELEPHONE CABLES.  
F. MAX. 100 CONCRETE 1/2" TELEPHONE CABLES.  
G. MAX. 100 CONCRETE 1/2" TELEPHONE CABLES.  
H. MAX. 100 CONCRETE 1/2" TELEPHONE CABLES.  
I. MAX. 100 CONCRETE 1/2" TELEPHONE CABLES.  
J. MAX. 100 CONCRETE 1/2" TELEPHONE CABLES.  
K. MAX. 100 CONCRETE 1/2" TELEPHONE CABLES.  
L. MAX. 100 CONCRETE 1/2" TELEPHONE CABLES.  
M. MAX. 100 CONCRETE 1/2" TELEPHONE CABLES.  
N. MAX. 100 CONCRETE 1/2" TELEPHONE CABLES.  
O. MAX. 100 CONCRETE 1/2" TELEPHONE CABLES.  
P. MAX. 100 CONCRETE 1/2" TELEPHONE CABLES.  
Q. MAX. 100 CONCRETE 1/2" TELEPHONE CABLES.  
R. MAX. 100 CONCRETE 1/2" TELEPHONE CABLES.  
S. MAX. 100 CONCRETE 1/2" TELEPHONE CABLES.  
T. MAX. 100 CONCRETE 1/2" TELEPHONE CABLES.  
U. MAX. 100 CONCRETE 1/2" TELEPHONE CABLES.  
V. MAX. 100 CONCRETE 1/2" TELEPHONE CABLES.  
W. MAX. 100 CONCRETE 1/2" TELEPHONE CABLES.  
X. MAX. 100 CONCRETE 1/2" TELEPHONE CABLES.  
Y. MAX. 100 CONCRETE 1/2" TELEPHONE CABLES.  
Z. MAX. 100 CONCRETE 1/2" TELEPHONE CABLES.

1. 1-HR. OR 2-HR. FIRE RATED GYPSUM WALL ASSEMBLY.  
2. 1/2" DIA. (OR SMALLER) SCHEDULE 40 STEEL PIPE.  
3. 1/2" DIA. (OR SMALLER) SCHEDULE 40 STEEL PIPE.  
4. 1/2" DIA. (OR SMALLER) SCHEDULE 40 STEEL PIPE.  
5. 1/2" DIA. (OR SMALLER) SCHEDULE 40 STEEL PIPE.  
6. 1/2" DIA. (OR SMALLER) SCHEDULE 40 STEEL PIPE.  
7. 1/2" DIA. (OR SMALLER) SCHEDULE 40 STEEL PIPE.  
8. 1/2" DIA. (OR SMALLER) SCHEDULE 40 STEEL PIPE.  
9. 1/2" DIA. (OR SMALLER) SCHEDULE 40 STEEL PIPE.  
10. 1/2" DIA. (OR SMALLER) SCHEDULE 40 STEEL PIPE.  
11. 1/2" DIA. (OR SMALLER) SCHEDULE 40 STEEL PIPE.  
12. 1/2" DIA. (OR SMALLER) SCHEDULE 40 STEEL PIPE.  
13. 1/2" DIA. (OR SMALLER) SCHEDULE 40 STEEL PIPE.  
14. 1/2" DIA. (OR SMALLER) SCHEDULE 40 STEEL PIPE.  
15. 1/2" DIA. (OR SMALLER) SCHEDULE 40 STEEL PIPE.  
16. 1/2" DIA. (OR SMALLER) SCHEDULE 40 STEEL PIPE.  
17. 1/2" DIA. (OR SMALLER) SCHEDULE 40 STEEL PIPE.  
18. 1/2" DIA. (OR SMALLER) SCHEDULE 40 STEEL PIPE.  
19. 1/2" DIA. (OR SMALLER) SCHEDULE 40 STEEL PIPE.  
20. 1/2" DIA. (OR SMALLER) SCHEDULE 40 STEEL PIPE.

1. 2-HR. FIRE RATED GYPSUM WALL ASSEMBLY.  
2. MAX. QUANTITY, FIVE (5) DIA. (OR SMALLER) STEEL PIPES.  
3. MIN. 1/4" DEPTH ELASTOMERIC FIRESTOP SEALANT.  
4. 1/2" DIA. (OR SMALLER) SCHEDULE 40 STEEL PIPE.  
5. 1/2" DIA. (OR SMALLER) SCHEDULE 40 STEEL PIPE.  
6. 1/2" DIA. (OR SMALLER) SCHEDULE 40 STEEL PIPE.  
7. 1/2" DIA. (OR SMALLER) SCHEDULE 40 STEEL PIPE.  
8. 1/2" DIA. (OR SMALLER) SCHEDULE 40 STEEL PIPE.  
9. 1/2" DIA. (OR SMALLER) SCHEDULE 40 STEEL PIPE.  
10. 1/2" DIA. (OR SMALLER) SCHEDULE 40 STEEL PIPE.  
11. 1/2" DIA. (OR SMALLER) SCHEDULE 40 STEEL PIPE.  
12. 1/2" DIA. (OR SMALLER) SCHEDULE 40 STEEL PIPE.  
13. 1/2" DIA. (OR SMALLER) SCHEDULE 40 STEEL PIPE.  
14. 1/2" DIA. (OR SMALLER) SCHEDULE 40 STEEL PIPE.  
15. 1/2" DIA. (OR SMALLER) SCHEDULE 40 STEEL PIPE.  
16. 1/2" DIA. (OR SMALLER) SCHEDULE 40 STEEL PIPE.  
17. 1/2" DIA. (OR SMALLER) SCHEDULE 40 STEEL PIPE.  
18. 1/2" DIA. (OR SMALLER) SCHEDULE 40 STEEL PIPE.  
19. 1/2" DIA. (OR SMALLER) SCHEDULE 40 STEEL PIPE.  
20. 1/2" DIA. (OR SMALLER) SCHEDULE 40 STEEL PIPE.

1. FLOOR OR WALL ASSEMBLY:  
A. 4" (MINIMUM) OF NORMAL WEIGHT CONCRETE (MIN. 3 1/2" THICK).  
B. MIN. 6" CONCRETE BLOCK WALL.  
C. MIN. 4" STEEL OR ALUMINUM WITH ADDED CABLE TRAYS (ONLY ONE MAY BE ALUMINUM).  
D. MAX. 300 CONCRETE CONDUIT POWER CABLES.  
E. MAX. 100 CONCRETE TELEPHONE CABLES.  
F. MAX. 100 CONCRETE 1/2" TELEPHONE CABLES.  
G. MAX. 100 CONCRETE 1/2" TELEPHONE CABLES.  
H. MAX. 100 CONCRETE 1/2" TELEPHONE CABLES.  
I. MAX. 100 CONCRETE 1/2" TELEPHONE CABLES.  
J. MAX. 100 CONCRETE 1/2" TELEPHONE CABLES.  
K. MAX. 100 CONCRETE 1/2" TELEPHONE CABLES.  
L. MAX. 100 CONCRETE 1/2" TELEPHONE CABLES.  
M. MAX. 100 CONCRETE 1/2" TELEPHONE CABLES.  
N. MAX. 100 CONCRETE 1/2" TELEPHONE CABLES.  
O. MAX. 100 CONCRETE 1/2" TELEPHONE CABLES.  
P. MAX. 100 CONCRETE 1/2" TELEPHONE CABLES.  
Q. MAX. 100 CONCRETE 1/2" TELEPHONE CABLES.  
R. MAX. 100 CONCRETE 1/2" TELEPHONE CABLES.  
S. MAX. 100 CONCRETE 1/2" TELEPHONE CABLES.  
T. MAX. 100 CONCRETE 1/2" TELEPHONE CABLES.  
U. MAX. 100 CONCRETE 1/2" TELEPHONE CABLES.  
V. MAX. 100 CONCRETE 1/2" TELEPHONE CABLES.  
W. MAX. 100 CONCRETE 1/2" TELEPHONE CABLES.  
X. MAX. 100 CONCRETE 1/2" TELEPHONE CABLES.  
Y. MAX. 100 CONCRETE 1/2" TELEPHONE CABLES.  
Z. MAX. 100 CONCRETE 1/2" TELEPHONE CABLES.

1. WALL ASSEMBLY - STUD FRAMING AND GYPSUM WALL BOARD AS REQ'D. BY MANUFACTURER TO STRUCTURE ABOVE.  
2. THROUGH WALL PENETRATION.  
3. FIRESTOP SYSTEM - BACKER ROD AND FIRE CAULK SEALANT.  
4. RETAINING ANGLES - TO LAP DUCT AND WALL SURFACES.  
5. 1/2" DIA. (OR SMALLER) SCHEDULE 40 STEEL PIPE.  
6. 1/2" DIA. (OR SMALLER) SCHEDULE 40 STEEL PIPE.  
7. 1/2" DIA. (OR SMALLER) SCHEDULE 40 STEEL PIPE.  
8. 1/2" DIA. (OR SMALLER) SCHEDULE 40 STEEL PIPE.  
9. 1/2" DIA. (OR SMALLER) SCHEDULE 40 STEEL PIPE.  
10. 1/2" DIA. (OR SMALLER) SCHEDULE 40 STEEL PIPE.  
11. 1/2" DIA. (OR SMALLER) SCHEDULE 40 STEEL PIPE.  
12. 1/2" DIA. (OR SMALLER) SCHEDULE 40 STEEL PIPE.  
13. 1/2" DIA. (OR SMALLER) SCHEDULE 40 STEEL PIPE.  
14. 1/2" DIA. (OR SMALLER) SCHEDULE 40 STEEL PIPE.  
15. 1/2" DIA. (OR SMALLER) SCHEDULE 40 STEEL PIPE.  
16. 1/2" DIA. (OR SMALLER) SCHEDULE 40 STEEL PIPE.  
17. 1/2" DIA. (OR SMALLER) SCHEDULE 40 STEEL PIPE.  
18. 1/2" DIA. (OR SMALLER) SCHEDULE 40 STEEL PIPE.  
19. 1/2" DIA. (OR SMALLER) SCHEDULE 40 STEEL PIPE.  
20. 1/2" DIA. (OR SMALLER) SCHEDULE 40 STEEL PIPE.

1. WALL ASSEMBLY - STUD FRAMING AND GYPSUM WALL BOARD AS REQ'D. BY MANUFACTURER TO STRUCTURE ABOVE.  
2. THROUGH WALL PENETRATION.  
3. FIRESTOP SYSTEM - BACKER ROD AND FIRE CAULK SEALANT.  
4. RETAINING ANGLES - TO LAP DUCT AND WALL SURFACES.  
5. 1/2" DIA. (OR SMALLER) SCHEDULE 40 STEEL PIPE.  
6. 1/2" DIA. (OR SMALLER) SCHEDULE 40 STEEL PIPE.  
7. 1/2" DIA. (OR SMALLER) SCHEDULE 40 STEEL PIPE.  
8. 1/2" DIA. (OR SMALLER) SCHEDULE 40 STEEL PIPE.  
9. 1/2" DIA. (OR SMALLER) SCHEDULE 40 STEEL PIPE.  
10. 1/2" DIA. (OR SMALLER) SCHEDULE 40 STEEL PIPE.  
11. 1/2" DIA. (OR SMALLER) SCHEDULE 40 STEEL PIPE.  
12. 1/2" DIA. (OR SMALLER) SCHEDULE 40 STEEL PIPE.  
13. 1/2" DIA. (OR SMALLER) SCHEDULE 40 STEEL PIPE.  
14. 1/2" DIA. (OR SMALLER) SCHEDULE 40 STEEL PIPE.  
15. 1/2" DIA. (OR SMALLER) SCHEDULE 40 STEEL PIPE.  
16. 1/2" DIA. (OR SMALLER) SCHEDULE 40 STEEL PIPE.  
17. 1/2" DIA. (OR SMALLER) SCHEDULE 40 STEEL PIPE.  
18. 1/2" DIA. (OR SMALLER) SCHEDULE 40 STEEL PIPE.  
19. 1/2" DIA. (OR SMALLER) SCHEDULE 40 STEEL PIPE.  
20. 1/2" DIA. (OR SMALLER) SCHEDULE 40 STEEL PIPE.

1. FLOOR OR WALL ASSEMBLY:  
A. 4" (MINIMUM) OF NORMAL WEIGHT CONCRETE (MIN. 3 1/2" THICK).  
B. MIN. 6" CONCRETE BLOCK WALL.  
C. MIN. 4" STEEL OR ALUMINUM WITH ADDED CABLE TRAYS (ONLY ONE MAY BE ALUMINUM).  
D. MAX. 300 CONCRETE CONDUIT POWER CABLES.  
E. MAX. 100 CONCRETE TELEPHONE CABLES.  
F. MAX. 100 CONCRETE 1/2" TELEPHONE CABLES.  
G. MAX. 100 CONCRETE 1/2" TELEPHONE CABLES.  
H. MAX. 100 CONCRETE 1/2" TELEPHONE CABLES.  
I. MAX. 100 CONCRETE 1/2" TELEPHONE CABLES.  
J. MAX. 100 CONCRETE 1/2" TELEPHONE CABLES.  
K. MAX. 100 CONCRETE 1/2" TELEPHONE CABLES.  
L. MAX. 100 CONCRETE 1/2" TELEPHONE CABLES.  
M. MAX. 100 CONCRETE 1/2" TELEPHONE CABLES.  
N. MAX. 100 CONCRETE 1/2" TELEPHONE CABLES.  
O. MAX. 100 CONCRETE 1/2" TELEPHONE CABLES.  
P. MAX. 100 CONCRETE 1/2" TELEPHONE CABLES.  
Q. MAX. 100 CONCRETE 1/2" TELEPHONE CABLES.  
R. MAX. 100 CONCRETE 1/2" TELEPHONE CABLES.  
S. MAX. 100 CONCRETE 1/2" TELEPHONE CABLES.  
T. MAX. 100 CONCRETE 1/2" TELEPHONE CABLES.  
U. MAX. 100 CONCRETE 1/2" TELEPHONE CABLES.  
V. MAX. 100 CONCRETE 1/2" TELEPHONE CABLES.  
W. MAX. 100 CONCRETE 1/2" TELEPHONE CABLES.  
X. MAX. 100 CONCRETE 1/2" TELEPHONE CABLES.  
Y. MAX. 100 CONCRETE 1/2" TELEPHONE CABLES.  
Z. MAX. 100 CONCRETE 1/2" TELEPHONE CABLES.

1. STEEL FRAMING - 25 MISC. STEEL CHANNELS SPACING - DOUBLE EACH SIDE OF JOINT.  
2. 2 LAYERS 5/8" GYPSUM WALL BOARD EACH SIDE OF FRAMING.  
3. MIN. 1/4" THICK ELASTOMERIC FIRESTOP SEALANT FLUSH WITH SURFACE.  
4. 1/2" DIA. (OR SMALLER) SCHEDULE 40 STEEL PIPE.  
5. 1/2" DIA. (OR SMALLER) SCHEDULE 40 STEEL PIPE.  
6. 1/2" DIA. (OR SMALLER) SCHEDULE 40 STEEL PIPE.  
7. 1/2" DIA. (OR SMALLER) SCHEDULE 40 STEEL PIPE.  
8. 1/2" DIA. (OR SMALLER) SCHEDULE 40 STEEL PIPE.  
9. 1/2" DIA. (OR SMALLER) SCHEDULE 40 STEEL PIPE.  
10. 1/2" DIA. (OR SMALLER) SCHEDULE 40 STEEL PIPE.  
11. 1/2" DIA. (OR SMALLER) SCHEDULE 40 STEEL PIPE.  
12. 1/2" DIA. (OR SMALLER) SCHEDULE 40 STEEL PIPE.  
13. 1/2" DIA. (OR SMALLER) SCHEDULE 40 STEEL PIPE.  
14. 1/2" DIA. (OR SMALLER) SCHEDULE 40 STEEL PIPE.  
15. 1/2" DIA. (OR SMALLER) SCHEDULE 40 STEEL PIPE.  
16. 1/2" DIA. (OR SMALLER) SCHEDULE 40 STEEL PIPE.  
17. 1/2" DIA. (OR SMALLER) SCHEDULE 40 STEEL PIPE.  
18. 1/2" DIA. (OR SMALLER) SCHEDULE 40 STEEL PIPE.  
19. 1/2" DIA. (OR SMALLER) SCHEDULE 40 STEEL PIPE.  
20. 1/2" DIA. (OR SMALLER) SCHEDULE 40 STEEL PIPE.

**InVision**  
ARCHITECTURE

303 Wilson Powell Jr. Way  
Des Moines, IA 50309  
515.252.4014  
515.252.2942 Fax

900 Waterloo Building  
11717 Bart Street  
Suite 200  
Waterloo, Iowa 50701  
319.233.8419  
319.233.9772 Fax

DRAWN BY: <b>HH</b>	CHECKED BY: <b>HH</b>
DATE: _____	BY: _____
REVISIONS:	

Final/Interior Finishes Package C

**Homelink National Referral Center**  
VGM Companies  
Waterloo, Iowa  
Wall Types

JOB NO: 04158  
DATE: 2.1.2006  
SHEET: **A0.1**

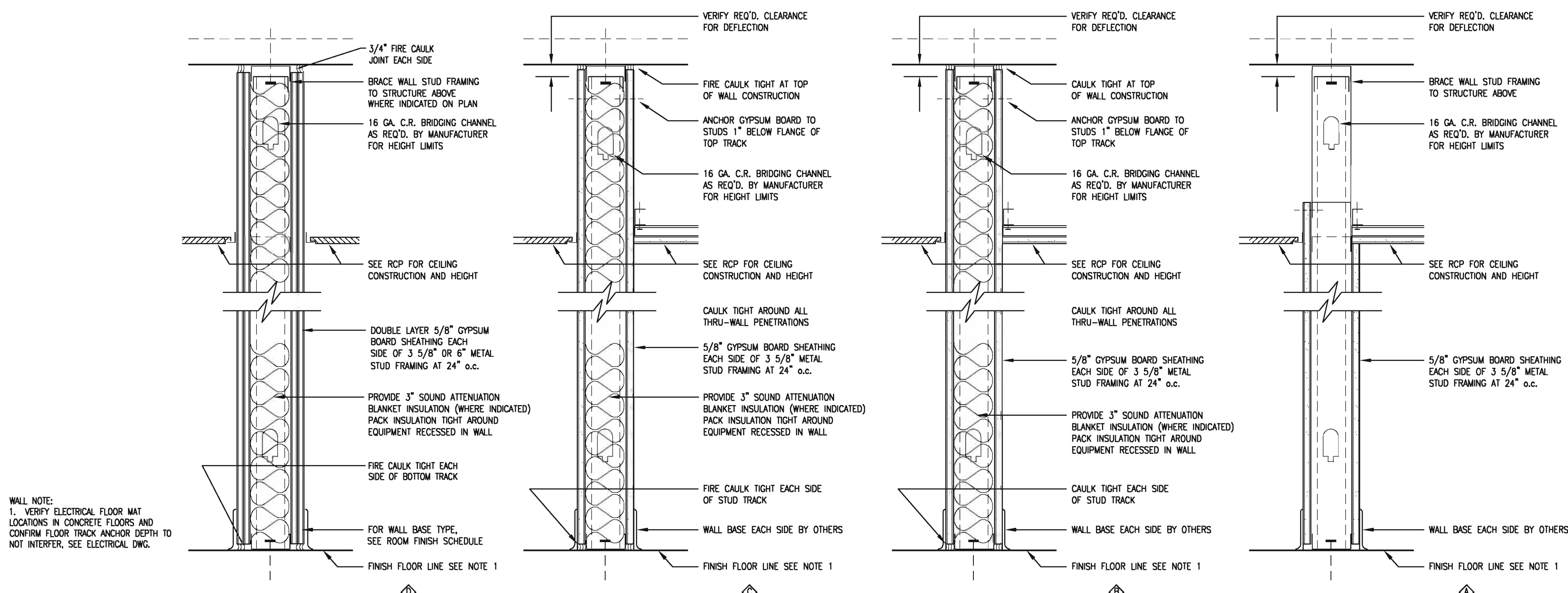

**D 2-Hour Wall** SCALE: NO TO SCALE  
**B Sound & Smoke Barrier** SCALE: NO TO SCALE  
**A Non-Rated Wall** SCALE: NO TO SCALE

copyright by InVision Architects

### General Door Notes

G.C. TO COORDINATE PLAN OPENING WIDTH DIMENSIONS W/ SCHEDULE.

SAFETY GLAZING SHOULD BE INSTALLED AT THE FOLLOWING LOCATIONS:  
 - INGRESS AND EGRESS DOORS  
 - FIXED AND SLIDING PANELS OF SLIDING DOOR ASSEMBLIES AND PANELS IN SWINGING DOORS  
 - FIXED OR OPERABLE PANELS ADJACENT TO A DOOR WHERE THE NEAREST EXPOSED EDGE OF THE GLAZING IS WITHIN A 24" ARC OF EITHER VERTICAL EDGE OF THE DOOR IN A CLOSED POSITION AND WHERE THE BOTTOM EXPOSED EDGE OF THE GLAZING IS LESS THAN 60" ABOVE THE WALKING SURFACE  
 - GLAZING IN AN INDIVIDUAL OR OPERABLE PANEL, OTHER THAN THOSE LOCATIONS NOTED ABOVE THAT MEETS ALL OF THE FOLLOWING CONDITIONS:  
 - EXPOSED AREA OF AN INDIVIDUAL FRAME GREATER THAN 9 SQ. FT.  
 - EXPOSED TOP EDGE GREATER THAN 36" ABOVE THE FLOOR  
 - ONE OR MORE WALKING SURFACES WITHIN 36" HORIZONTALITY OF THE PLANE OF THE GLASS.  
 - EXPOSED BOTTOM EDGE LESS THAN 18" ABOVE THE FLOOR  
 - AS OTHERWISE SPECIFIED.

OPENING LABELS ARE AS FOLLOWS:  
 - CLASS "A" = 3 HOURS - NO GLAZING ALLOWED  
 - CLASS "B" = (90 MIN.) 1 1/2 HOURS - MAX. 100 SQ. IN. OF GLASS PER DOOR LEAF  
 - CLASS "C" = (45 MIN.) 3/4 HOUR - MAX. 1200 SQ. IN. OF GLASS PER LIGHT  
 - CLASS "D" = (90 MIN.) 1 1/2 HOURS - NO GLAZING ALLOWED  
 - CLASS "E" = (45 MIN.) 3/4 HOUR - 1200 SQ. IN. OF GLASS PER LIGHT  
 - 20 MIN. (NO CLASS DESIGNATION) = 1/3 HOUR - 1200 SQ. IN. OF GLASS PER LIGHT (NO DIM. TO EXCEED 54")  
 - PER LIGHT (NO DIM. TO EXCEED 54")  
 - INSTALL FIRE GLAZING AT ALL RATED DOOR/ FRAME OPENINGS WITH GLASS.  
 - NON-RATED DOOR/WINDOWS:  
 - HOLLOW METAL FRAMES TO HAVE THROAT SIZES OF STATED FRAME DEPTH MINUS 1/8" (BACKSIDE EACH SIDE) (EX. 2'-5 1/2" FRAME = 4 1/2" THROAT)  
 - COORDINATE LOCATION OF DOORS SCHEDULED TO HAVE MARKED HOLD OPEN SO WHEN DOORS ARE SECURED THEY ARE PARALLEL TO ADJACENT WALL.  
 - ALL DOORS ARE TO BE 1 3/4" THICK UNLESS OTHERWISE NOTED OR SCHEDULED.  
 - DOOR/FRAME GLAZING IS TO BE 1/4" POLISHED PLATE UNLESS REQUIRED TO BE SAFETY OR WIRE GLASS AS STATED IN GENERAL NOTES.

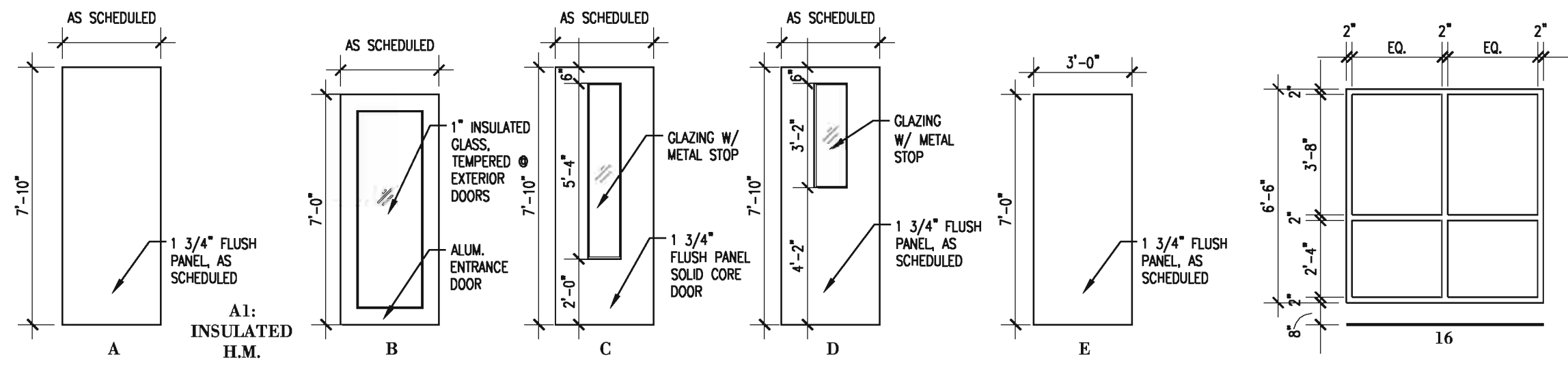

Door Elevations

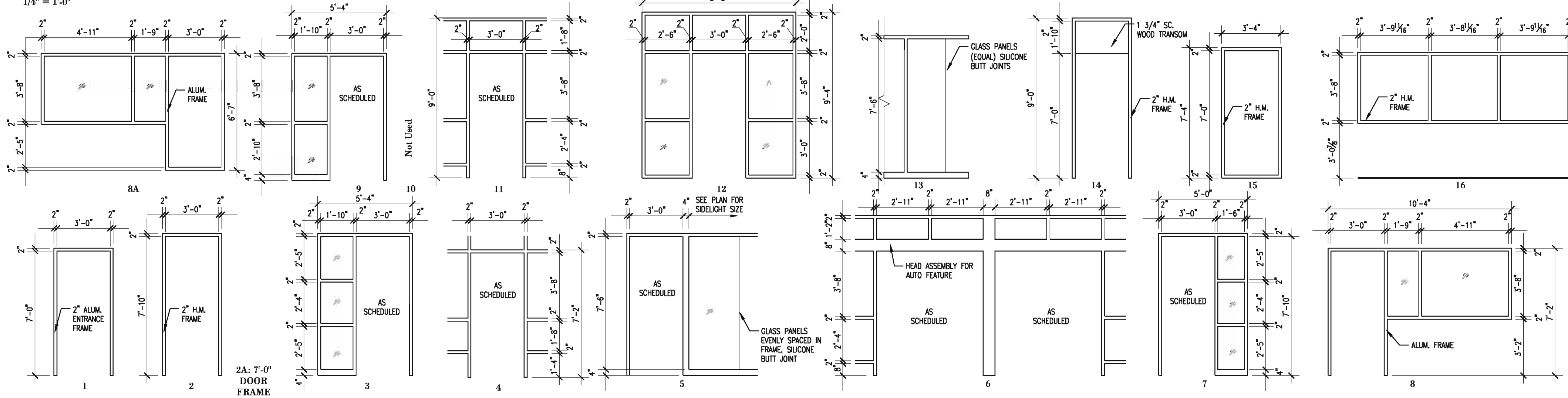

Frame Elevations

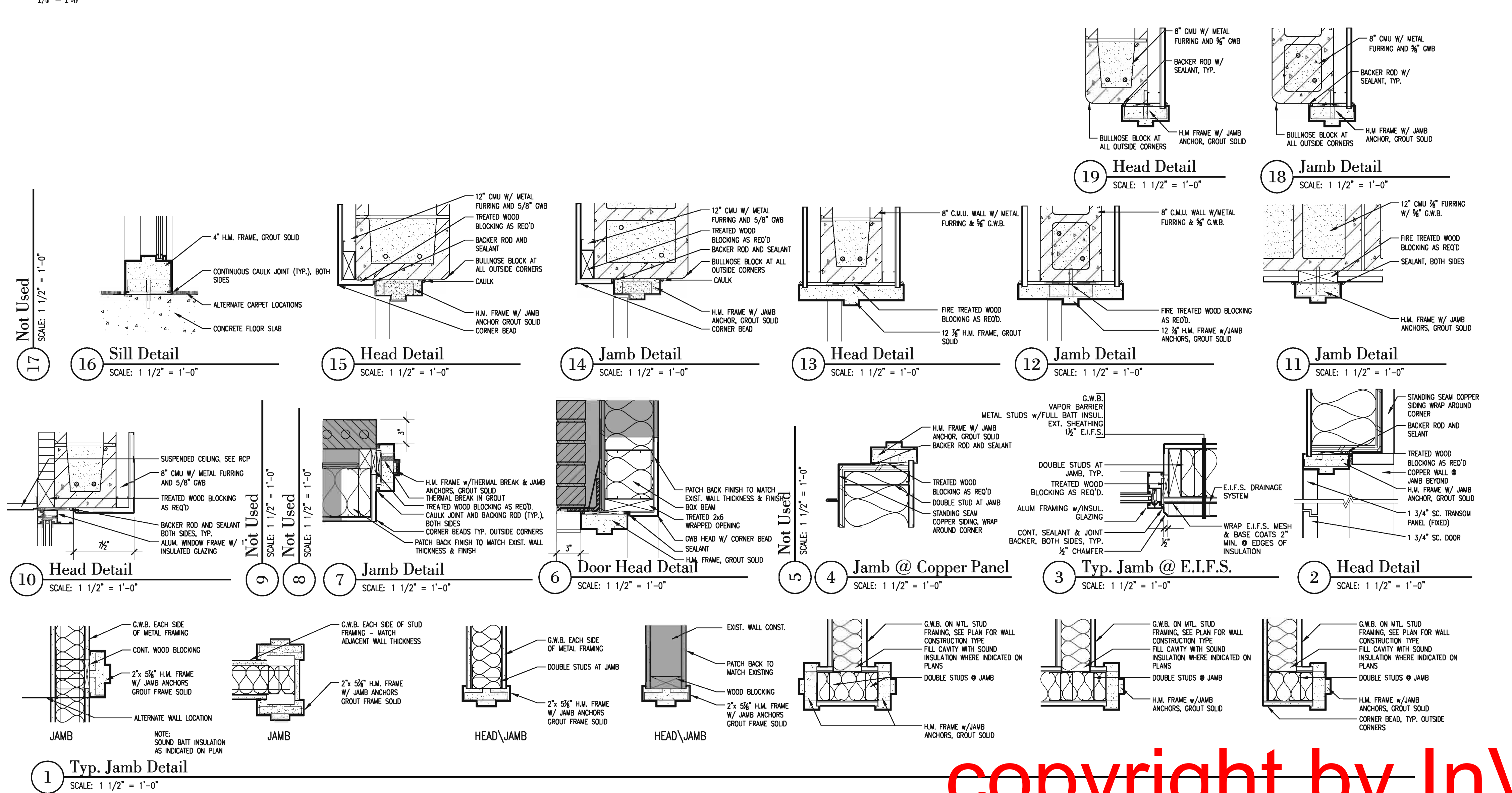

DOOR	FRAME	REMARKS	Opening Schedule			
			HEAD DETAIL #	JAMB DETAIL #	JAMB DETAIL #	SILL DETAIL #
E001						
E002						
E003						
E004						
E005						
E006						
E007						
E008						
E009						
E101						
100						
101A						
101B						
102						
103						
107						
108						
109						
110A						
110B						
111						
112						
112A						
113						
114A						
114B						
115						
116						
119						
121						
122						
123						
124A						
124B						
125A						
125B						
126A						
126B						
126C						
129						
130						
131A						
131B						
132A						
132B						
135						
136						
137						
138						
139						
140						
141						
142						
202						
203						
204						
205						
206						
207						
209						
210A						
210B						
211						
212						
213						
214						
215						
217						
218						
219						
220						
221A						
221B						
225						
227						
302						
303A						
303B						
304						
305						
306						
307						
309						
310						
313						
314						
315						
316						
317A						
317B						
318						
319						
320						
321						
322						
323						
300						

**InVision ARCHITECTURE**

11717 Bert Street  
 Suite 200  
 Waterloo, Iowa 50701  
 319.233.8419  
 402.341.8007  
 319.233.9772 Fax  
 402.346.9826

900 Waterloo Building  
 Waterloo, Iowa 50701  
 319.233.8419  
 402.341.8007  
 319.233.9772 Fax  
 402.346.9826

Resolving Professional Suite 110  
 117 Peace Street  
 State City, Iowa 51011  
 712.252.4014  
 712.252.4094 Fax

303 Wilson Powell Jr. Way  
 Suite 200  
 Des Moines, IA 50309  
 515.833.2942  
 515.833.2942 Fax

DOWN BY: **##**  
 CHECKED BY: **##**  
 REVISIONS

Homelink National Referral Center  
 VGM Companies  
 Waterloo, Iowa  
 Opening Schedule & Details

JOB NO: 04158  
 DATE: 2.1.2006  
 SHEET: **A0.2**

Copyright © 2005

copyright by InVision Architects

DRAWN BY: <b>##</b>	DATE
CHECKED BY: <b>##</b>	BY
REVISIONS	

Final / Interior Finishes Package C

**Homelink National Referral Center**  
VGM Companies  
Waterloo, Iowa

**Opening Details**

JOB NO: 04158  
DATE: 2.1.2006  
SHEET: **A0.3**

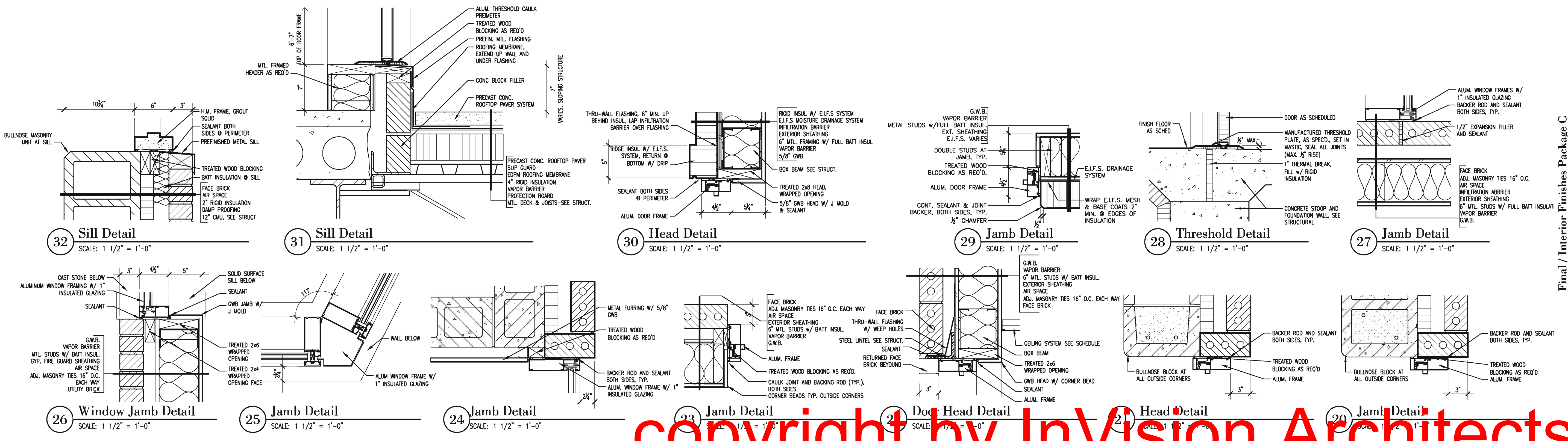

copyright by InVision Architects

\\server-wa\company\Projects\2004\04158\_VGM\_Homelink\_Natl\_Ref\_C\Views\Interior\_Finishes\_Package\_C.dwg Last saved by: Amanda Logg: Amanda Logg: 2/1/2006 3:58:27 PM Scale: 1

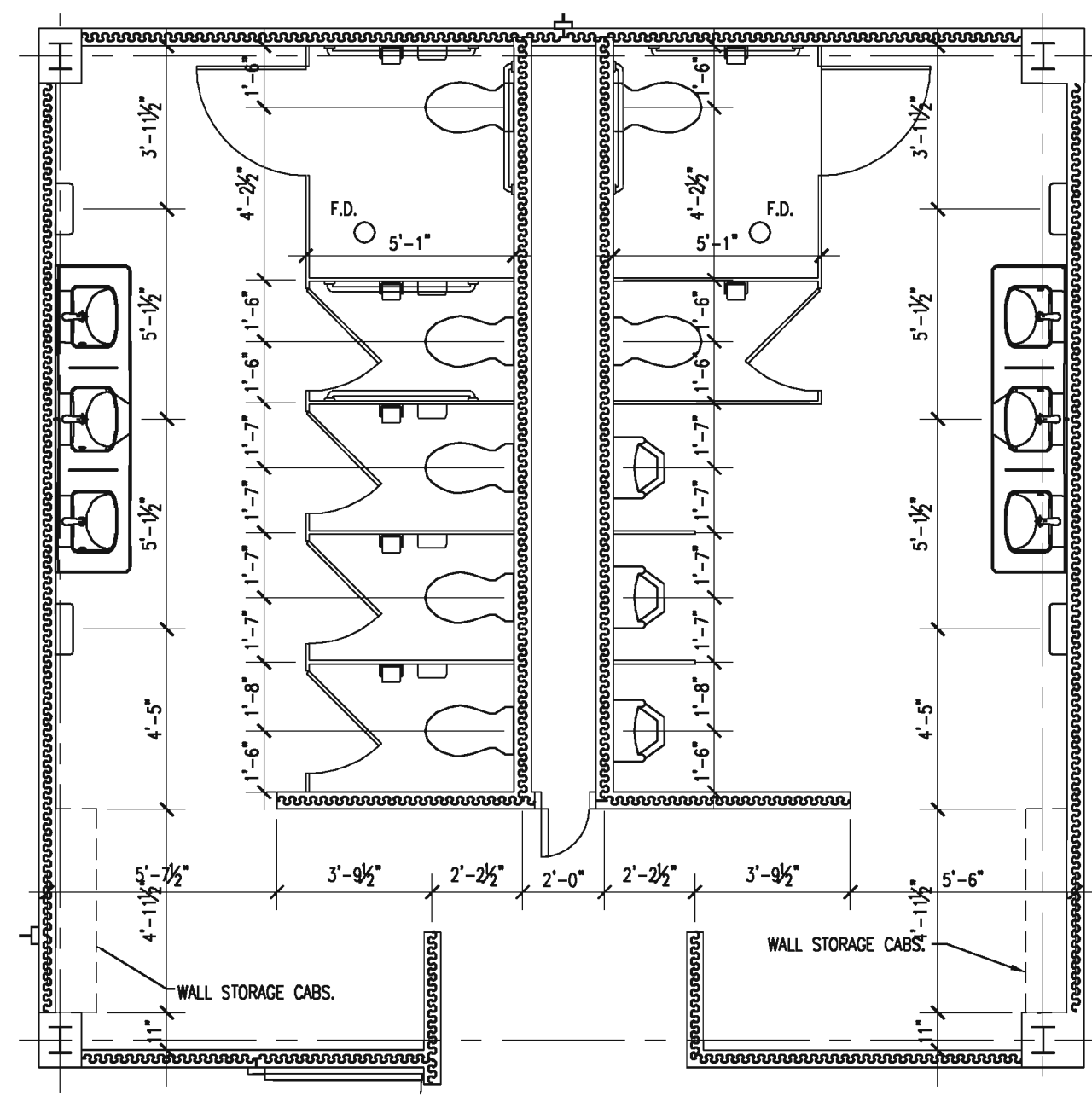

**1 ENLARGED RESTROOM PLAN-1ST FLOOR**  
 1/4" = 1'-0"

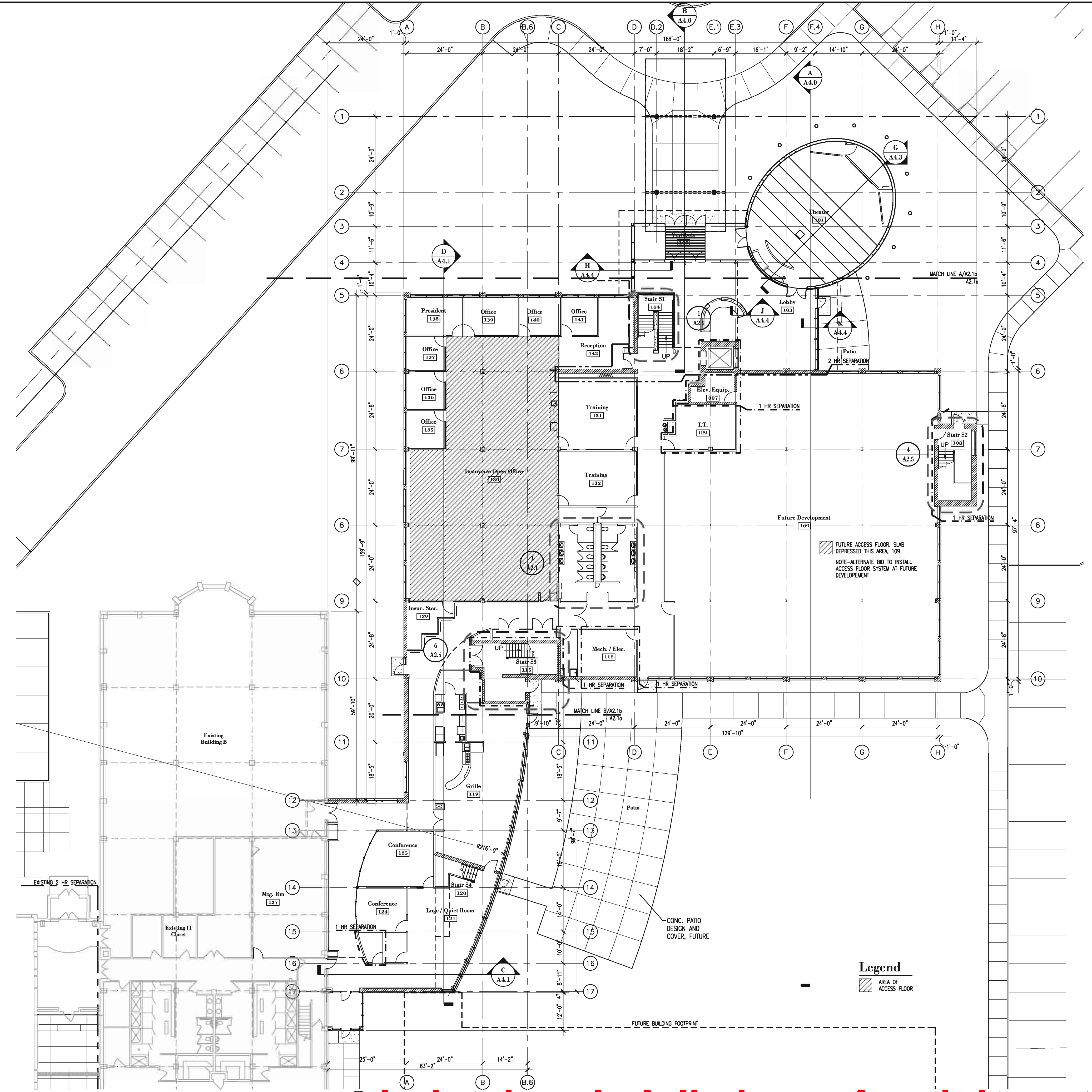

Final / Interior Finishes Package C

**Homelink National Referral Center**  
 VGM Companies  
 Waterloo, Iowa  
**Overall First Floor Plan**

JOB NO: 04158  
 DATE: 2.1.2006  
 SHEET: **A2.1**

NO.	REVISIONS	BY	DATE

**InVision.**  
 ARCHITECTURE

303 Wilson Powell Jr. Way  
 Des Moines, IA, 50309  
 515.252.4014  
 515.252.2942 Fax

Riesinger Professional Suite 110  
 117 Pierce Street  
 State City, Iowa 51101  
 712.252.4014  
 712.252.4094 Fax

800 Waterloo Building  
 Suite 200  
 Waterloo, Iowa 50701  
 319.233.8419  
 319.233.9772 Fax  
 402.341.8007  
 402.346.9286

copyright by InVision Architects

\\server-wa\company\projects\2004\04158 VGM Homelink Natl Ref Ctr\Views\Interior From Mike\Sheet\04158-A2.1 Overall First Floor Plan.dwg Last saved by: Amanda Tipler 2/1/2006 6:03:31 PM Scale: 1

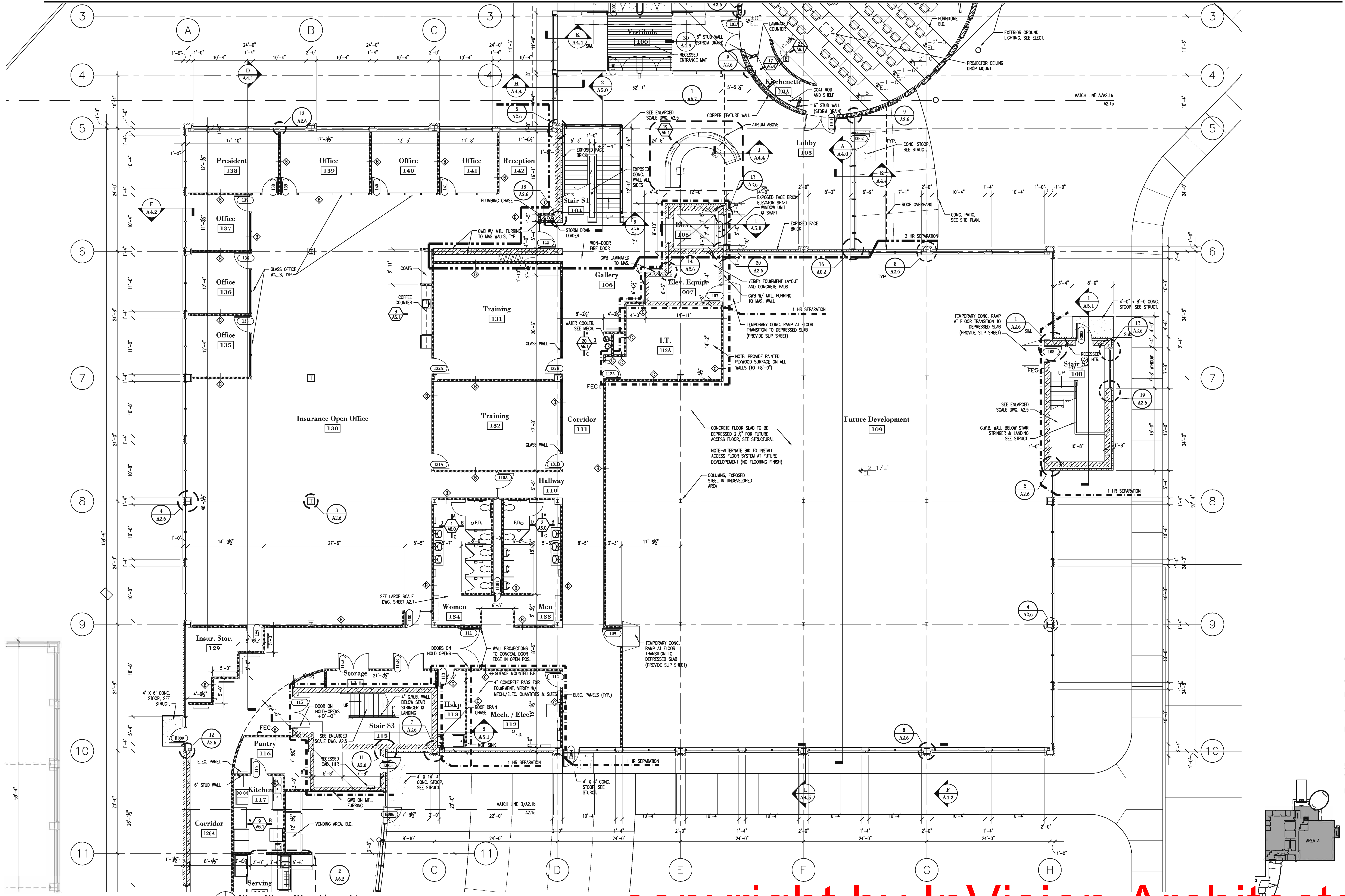

WORKING NORTH  
**First Floor Plan (Area A)**  
 1/8" = 1'-0"

**InVision ARCHITECTURE**  
 900 Waterloo Building  
 Suite 200  
 Waterloo, Iowa 50701  
 319.233.9419  
 402.341.8007  
 402.346.9268

DRAWN BY: <b>HH</b>	CHECKED BY: <b>HH</b>
REVISIONS BY: _____ DATE: _____	

**Final / Interior Finishes Package C**  
**Homelink National Referral Center**  
**VGM Companies**  
 Waterloo, Iowa  
**First Floor Plan**

JOB NO: 04158  
 DATE: 2.1.2006  
 SHEET: **A2.1a**

Copyright © 2005

copyright by InVision Architects

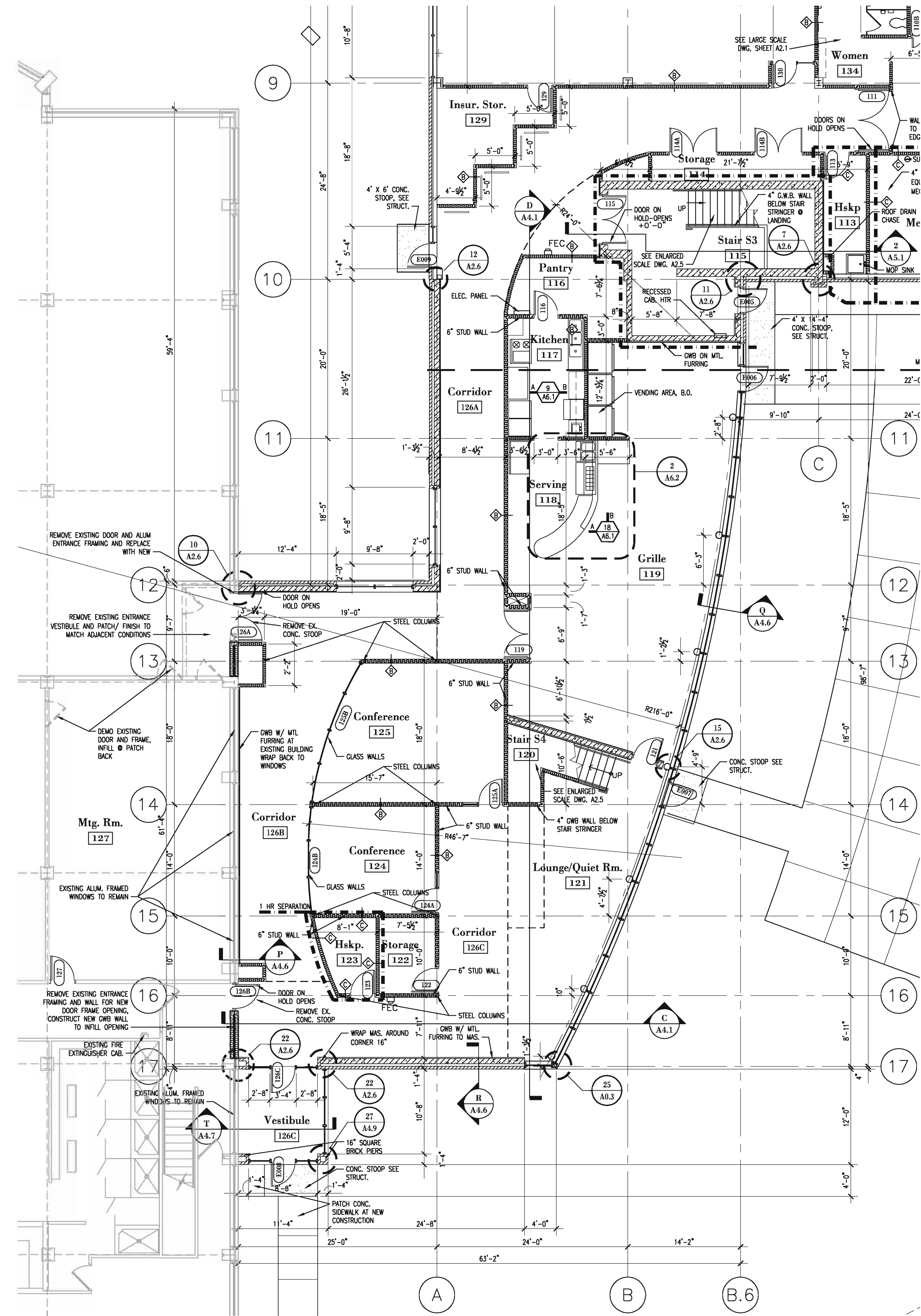

WORKING NORTH  
 1/8" = 1'-0"  
**First Floor Plan (Area C)**

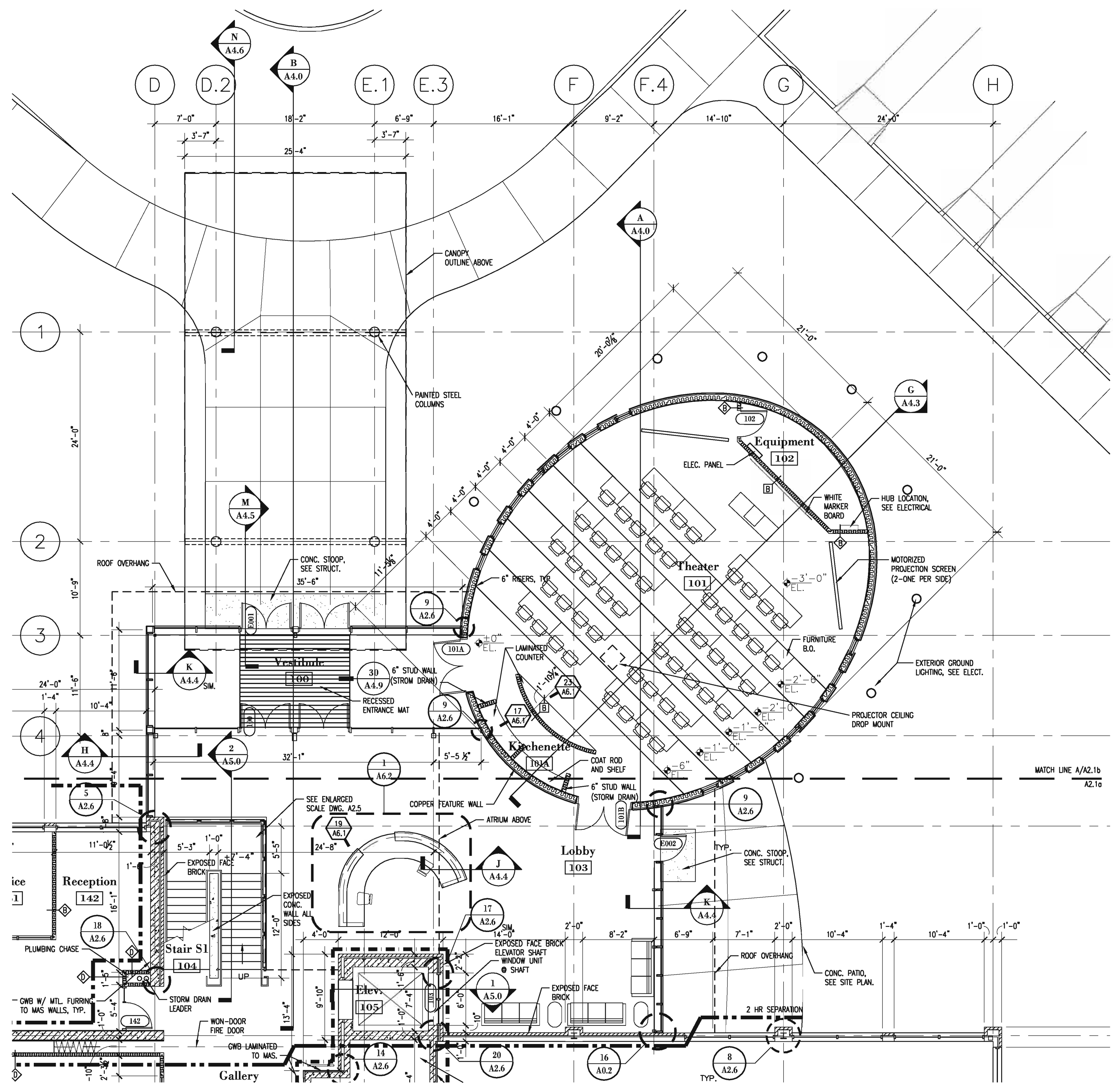

WORKING NORTH  
 1/8" = 1'-0"  
**First Floor Plan (Area B)**

11717 Bert Street  
 Suite 200  
 Waterloo, Iowa 50701  
 319.233.8419  
 402.341.8007  
 319.233.9772 Fax  
 402.348.9268

900 Waterloo Building  
 Waterloo, Iowa 50701  
 319.233.8419  
 402.341.8007  
 319.233.9772 Fax  
 402.348.9268

Riverside Professional Suite 110  
 117 Place Street  
 State, IA, 50309  
 515.633.2414  
 515.633.2942 Fax

333 Wilson Powell Jr. Way  
 Des Moines, IA, 50309  
 515.252.4014  
 515.252.4094 Fax

**InVision.**  
 ARCHITECTURE

NO.	DATE	REVISIONS

DRAWN BY: **HH**  
 CHECKED BY: **HH**

**Final/Interior Finishes Package C**  
**Homelink National Referral Center**  
**VGM Companies**  
 Waterloo, Iowa  
**First Floor Plan**

JOB NO: 04158  
 DATE: 2.1.2006  
 SHEET: **A2.1b**

Copyright © 2005

copyright by InVision Architects



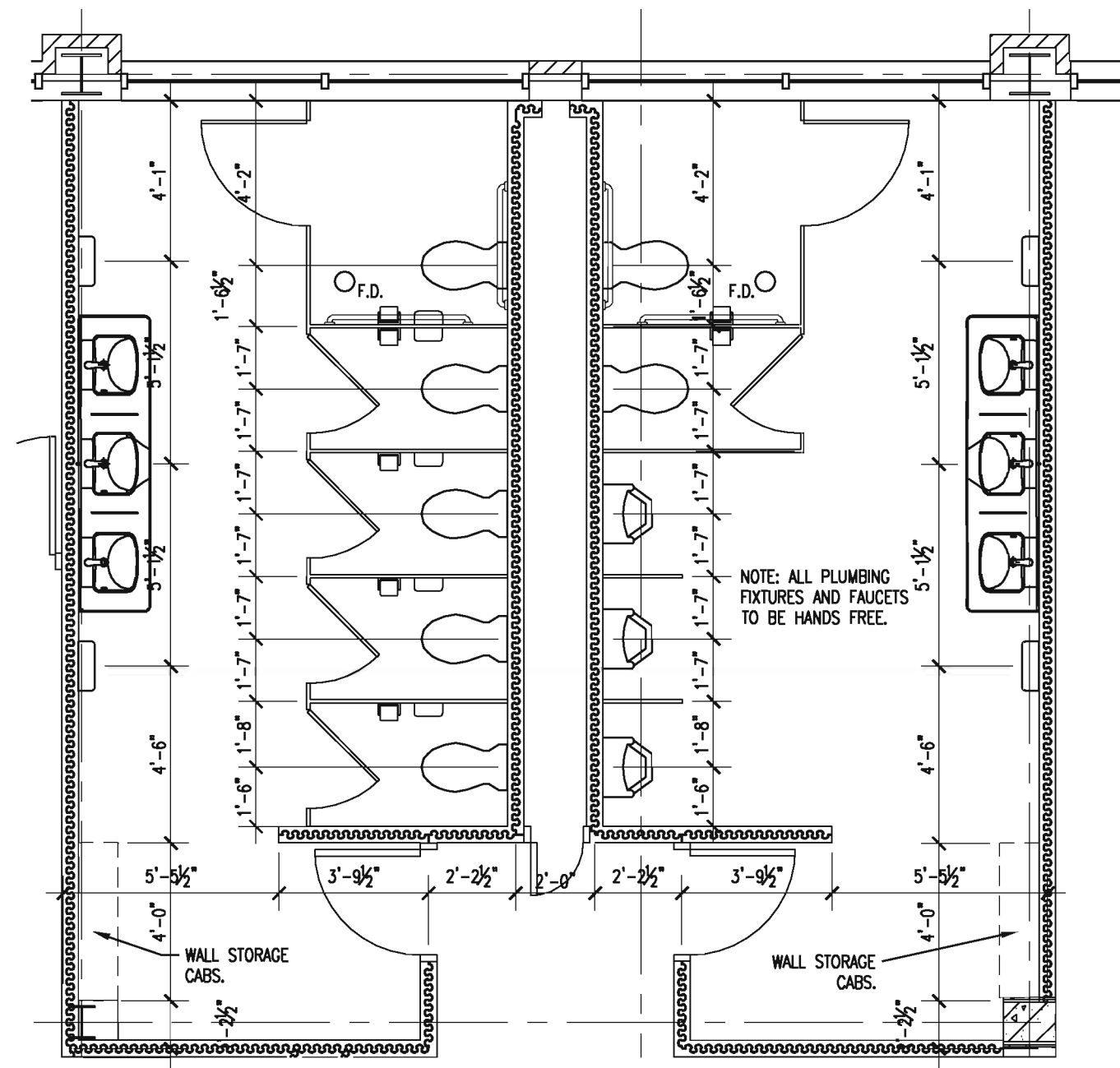

2 ENLARGED RESTROOM PLAN-2ND FLOOR  
1/4" = 1'-0"

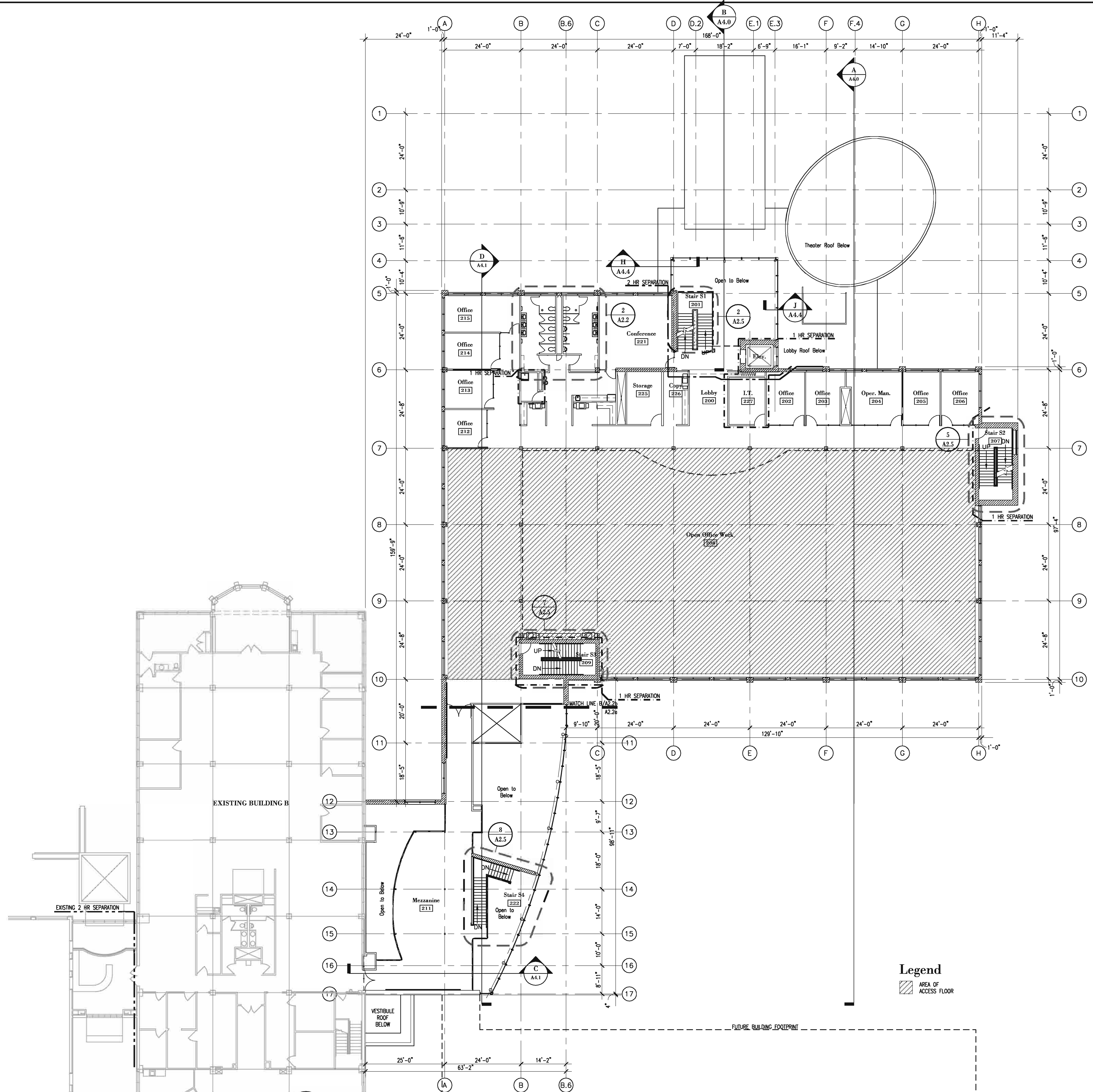

Working Overall Second Floor Plan Area = 21,000 S.F.  
1/8" = 1'-0"

Final / Interior Finishes Package C

Homelink National Referral Center  
VGM Companies  
Waterloo, Iowa  
Overall Second Floor Plan

JOB NO: 04158  
DATE: 2.1.2006  
SHEET:

A2.2

NO.	REVISIONS	BY	DATE

InVision ARCHITECTURE

303 Wilson Powell Jr. Way  
Des Moines, IA 50309  
515.252.4014  
515.253.2942 Fax

Riverside Professional Suite 110  
117 Place Street  
Stuart City, Iowa 51101  
712.252.4014  
712.252.4094 Fax

800 Waterloo Building  
Suite 200  
Waterloo, Iowa 50701  
319.233.8419  
319.233.9772 Fax

11717 Bart Street  
Suite 200  
Omaha, NE 68154  
402.341.8007  
402.346.9268

copyright by InVision Architects

\\laner-wo\company\Projects\2004\04158\_VGM\_Homelink\_Natl\_Ref\_Ctr\Interior\Homelink From Mike\Sheet\04158-A2.2 Overall Second Floor Plan.dwg Last saved by: Anncapt login: Anncapt: 2/1/2006 8:02:47 PM Scale: 1

Copyright © 2005

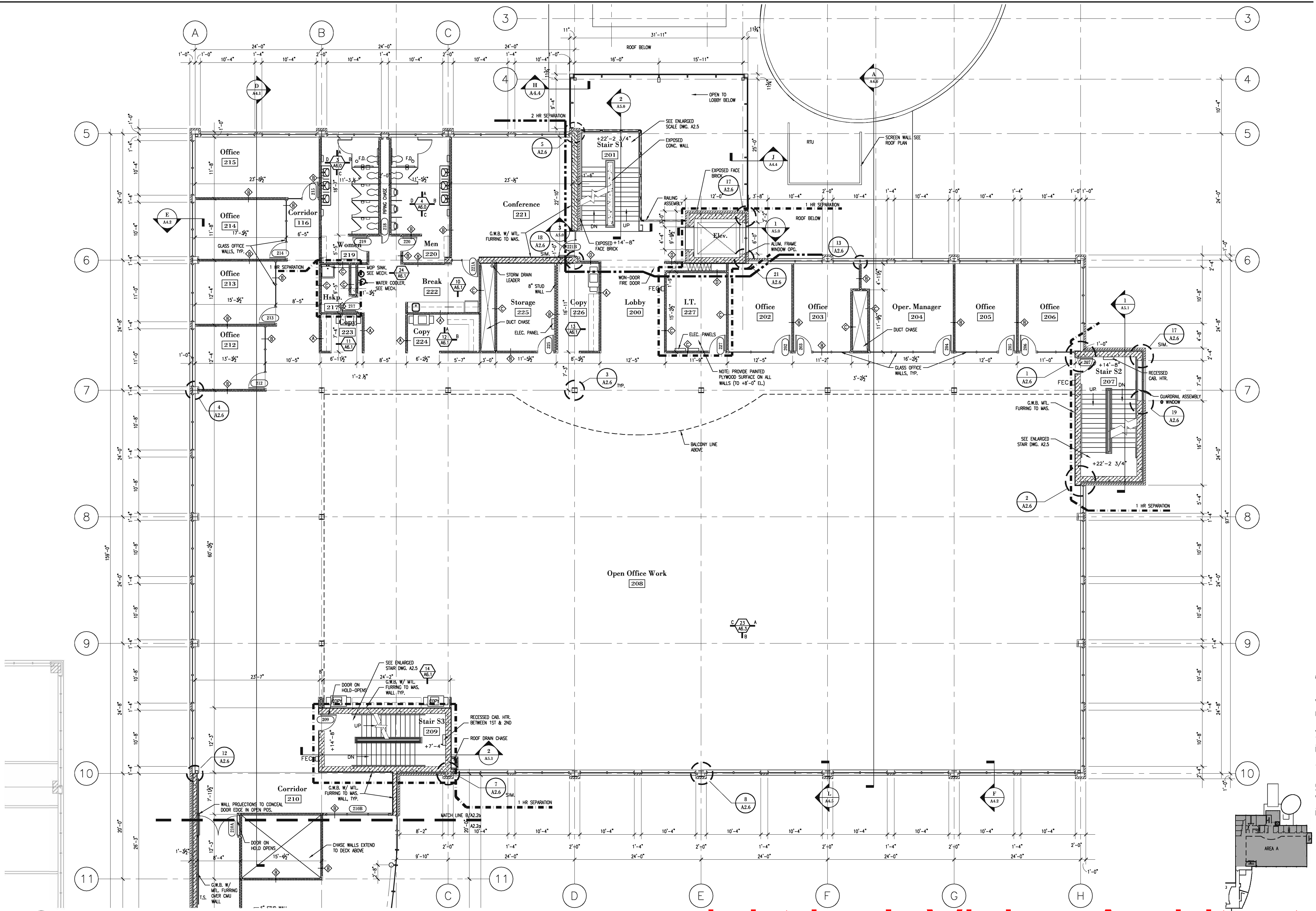

WORKING NORTH  
 Second Floor Plan (Area A)  
 1/8" = 1'-0"

copyright by InVision Architects

**InVision ARCHITECTURE**  
 900 Waterloo Building  
 Waterloo, Iowa 50701  
 319.233.8419  
 402.341.8007  
 402.346.6926  
 303 Wilson Powell Jr. Way  
 Des Moines, IA 50309  
 515.653.2942  
 712.626.4094

DRAWN BY: <b>HH</b>	CHECKED BY: <b>HH</b>	REVISIONS	DATE

**Final / Interior Finishes Package C**  
**Homelink National Referral Center**  
 VGM Companies  
 Waterloo, Iowa  
**Second Floor Plan**  
 JOB NO: 04158  
 DATE: 2.1.2006  
 SHEET: **A2.2a**  
 Copyright © 2005

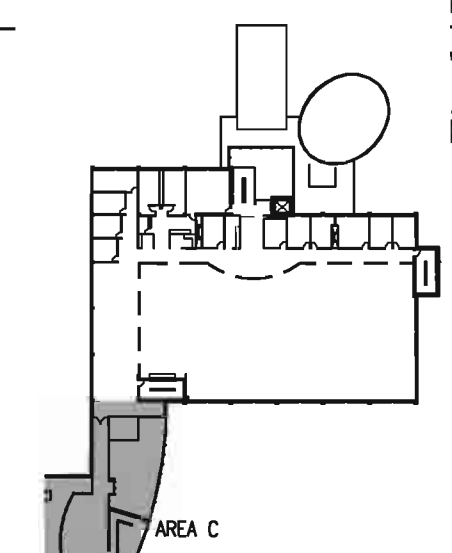
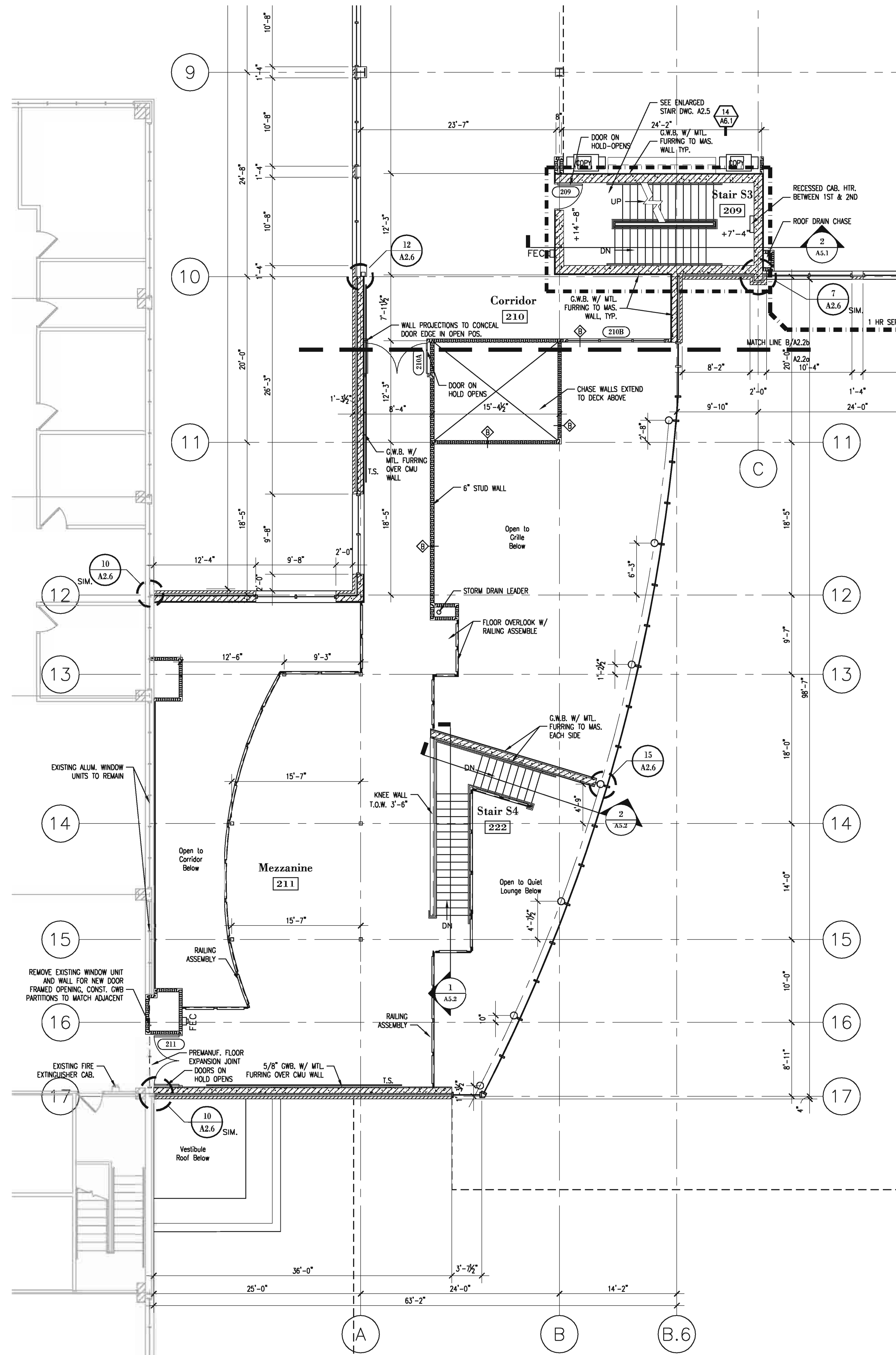

WORKING SECOND FLOOR PLAN (Area C)

Final / Interior Finishes Package C

**Homelink National Referral Center**  
 VGM Companies  
 Waterloo, Iowa  
**Second Floor Plan**

JOB NO: 04158  
 DATE: 2.1.2006  
 SHEET: **A2.2b**

NO.	DATE	BY	REVISIONS

DRAWN BY: **HH**  
 CHECKED BY: **HH**

**InVision.**  
 ARCHITECTURE

- 303 Wilson Powell Jr. Way  
Des Moines, IA 50309  
515.252.4014  
515.252.2942 Fax
- Riverside Professional Suite 110  
117 Pierce Street  
State City, Iowa 51101  
712.252.4014  
712.252.4094 Fax
- 800 Waterloo Building  
Waterloo, Iowa 50701  
319.233.8419  
319.233.9772 Fax
- 11717 Bert Street  
Suite 200  
Omaha, NE 68154  
402.341.8007  
402.346.6926

copyright by InVision Architects

\\lanner-ae\company\projects\2004\04158 VGM Homelink Natl Ref Ctr\Area C\Finishes Package C\Floor Plans\Final\Interior Finishes Package C\Floor Plans\A2.2b Second Floor Plan.dwg (Last saved by: Amanda Lopez on 2/1/2006 8:03:38 PM Scale: 1)

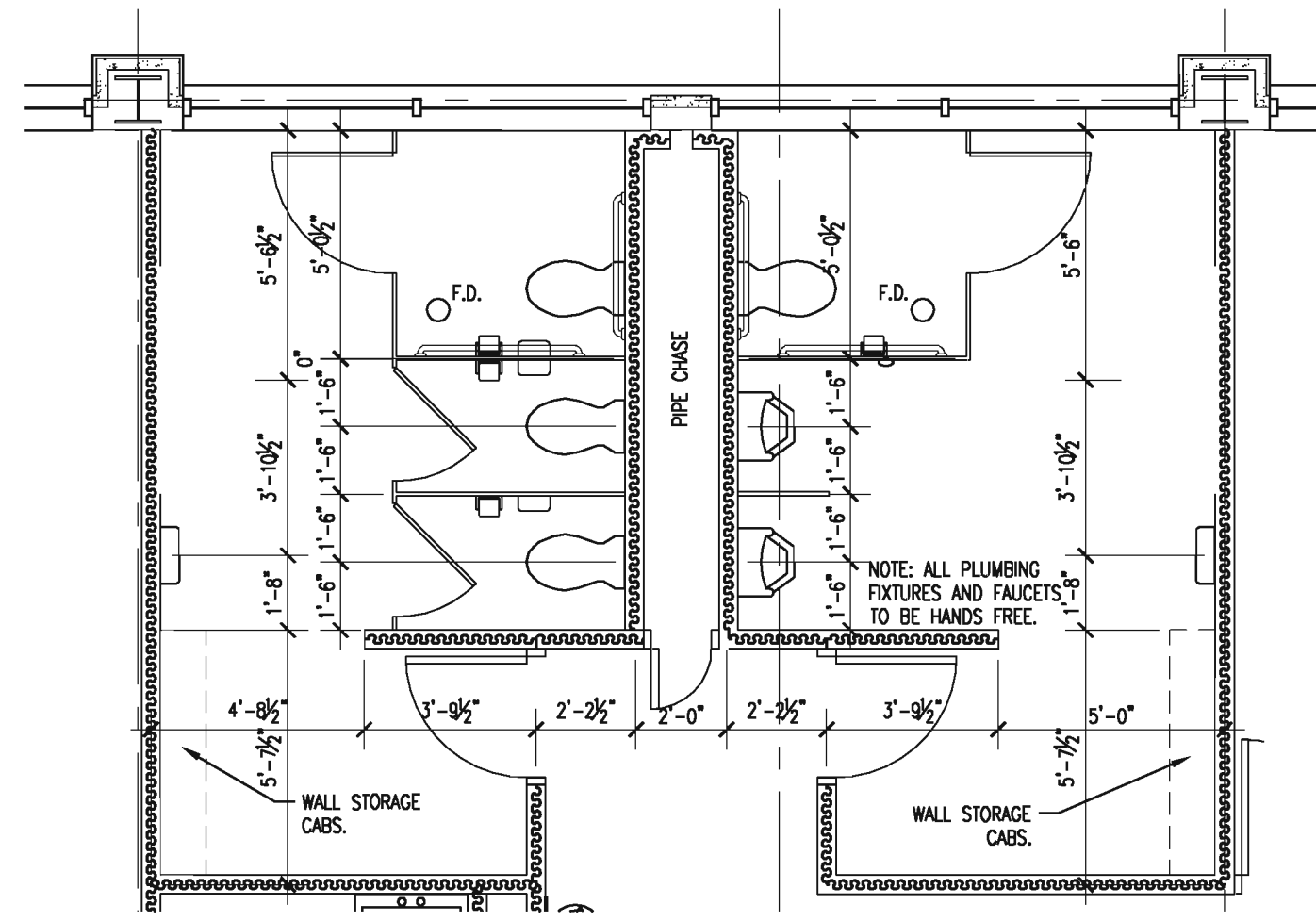

**2 ENLARGED RESTROOM PLAN-3RD FLOOR**  
1/4" = 1'-0"

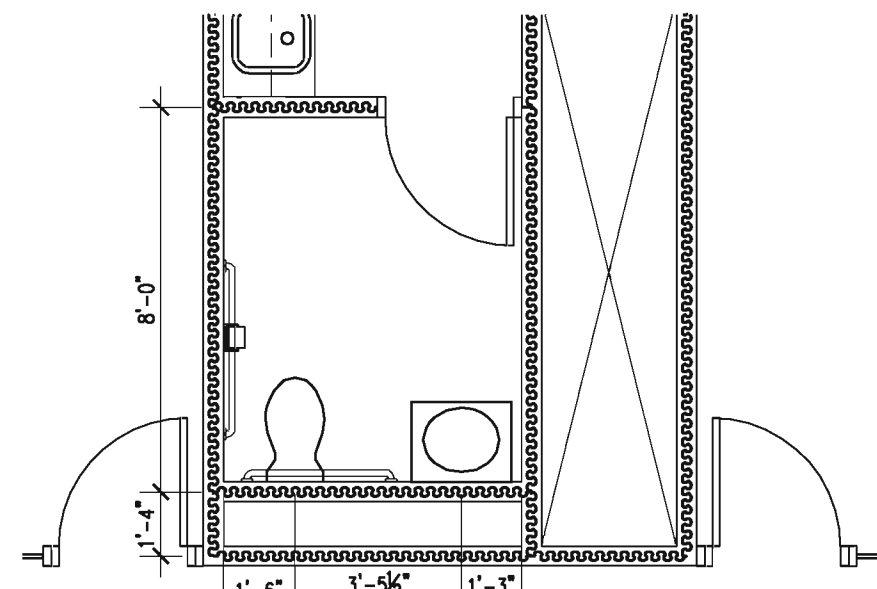

**3 ENLARGED TOILET PLAN-3RD FLOOR**  
1/4" = 1'-0"

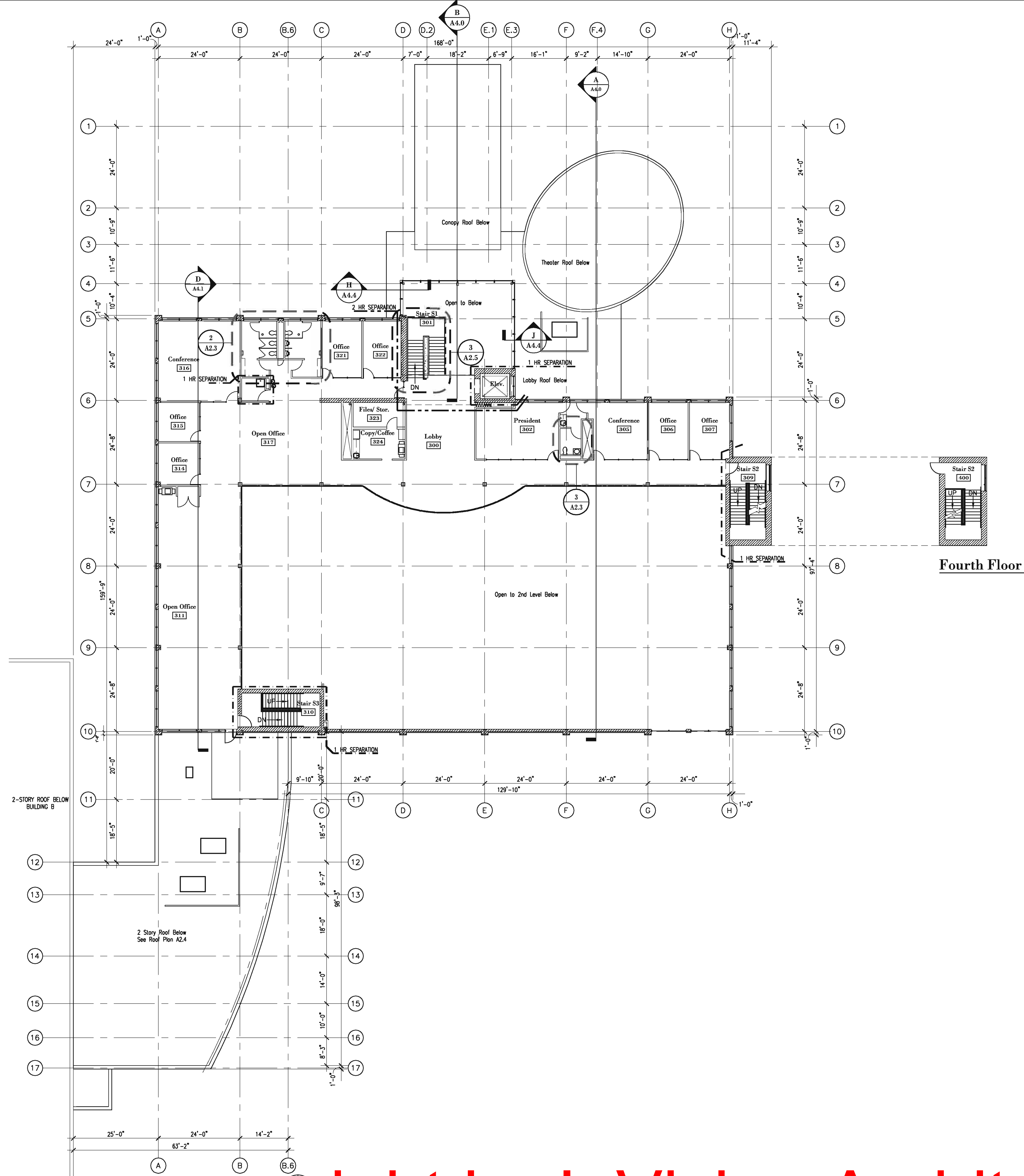

**Fourth Floor**

copyright by InVision Architects

**InVision ARCHITECTURE**

<p>11717 Bart Street Suite 200 Omaha, NE 68154 402.341.8007 402.346.6926</p>	<p>800 Waterloo Building Waterloo, Iowa 50701 319.233.8419 319.233.9772</p>	<p>Riverside Professional Suite 110 117 Pierce Street Sioux City, Iowa 51101 712.252.4014 712.252.4094</p>								
<p>303 Wilson Powell Jr. Way Des Moines, IA 50309 515.653.2942 515.653.2942</p>	<p>DOWN BY: ## CHECKED BY: ##</p>									
<p>Final / Interior Finishes Package C</p> <p><b>Homelink National Referral Center</b> VGM Companies Waterloo, Iowa</p> <p><b>Overall Third Floor Plan</b></p>										
<p>JOB NO: 04158 DATE: 2.1.2006 SHEET: A2.3</p>										
<table border="1" style="width: 100%; border-collapse: collapse;"> <thead> <tr> <th style="width: 50%;">REVISIONS</th> <th style="width: 50%;">DATE</th> </tr> </thead> <tbody> <tr> <td> </td> <td> </td> </tr> <tr> <td> </td> <td> </td> </tr> <tr> <td> </td> <td> </td> </tr> </tbody> </table>			REVISIONS	DATE						
REVISIONS	DATE									

\\lanner-ae\company\Projects\2004\04158 VGM Homelink Natl Ref Ctr\Views\Interior From Mike\Sheet\04158-A2.3 Overall Third Floor Plan.dwg Last saved by: Amosdot lgr-ae\Amosdot Tisdale 2/1/2006 6:04:57 PM Scale: 1

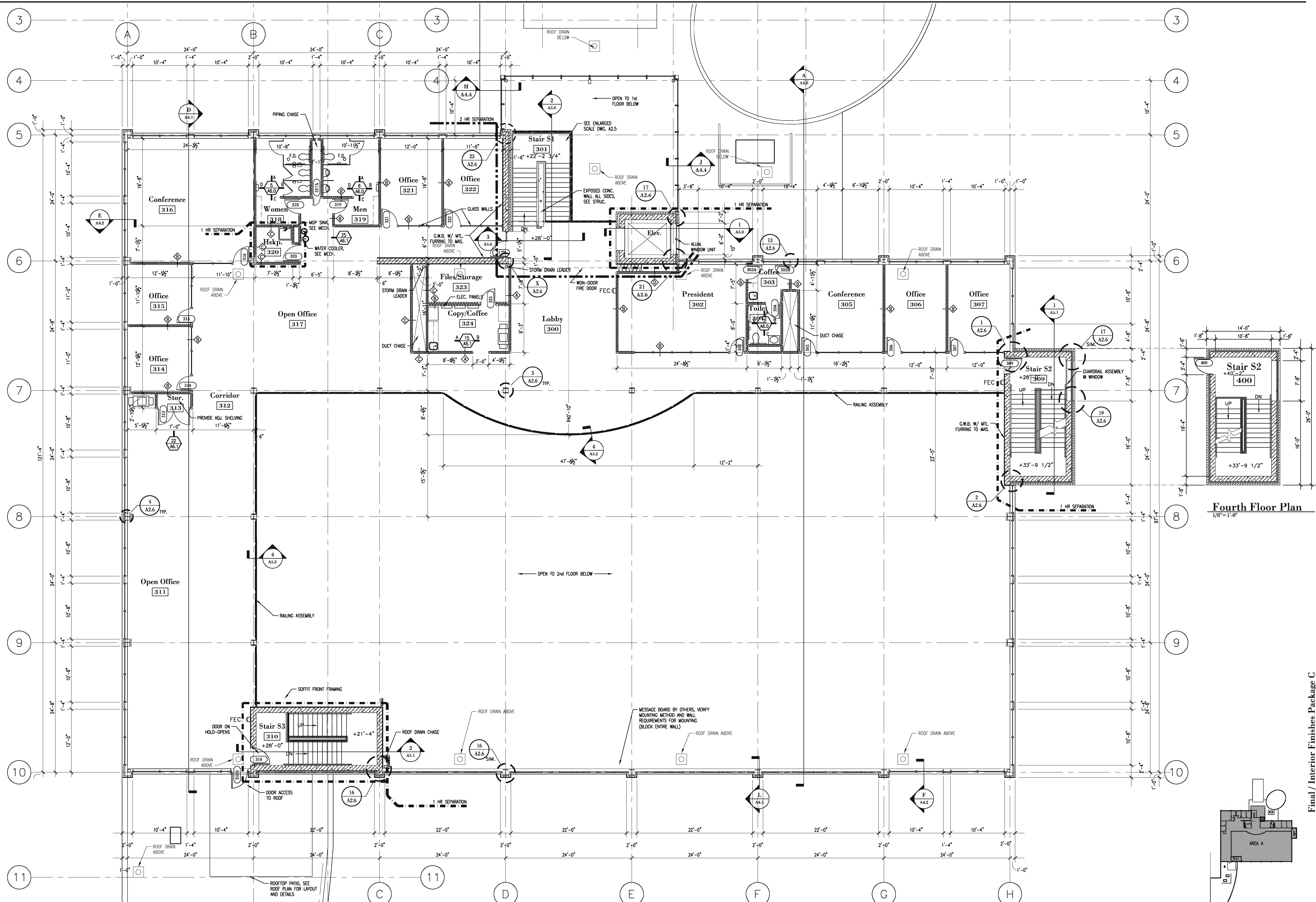

WORKING NORTH  
Third Floor Plan  
1/8"=1'-0"

Fourth Floor Plan  
1/8"=1'-0"

Final/Interior Finishes Package C

**Homelink National Referral Center**  
VGM Companies  
Waterloo, Iowa  
**Third Floor Plan**

JOB NO: 04158  
DATE: 2.1.2006  
SHEET: **A2.3a**

DRAWN BY: **HH**  
CHECKED BY: **HH**

REVISIONS	BY	DATE

**InVision ARCHITECTURE**

Riverside Professional Suite 110  
 Des Moines, IA, 50309  
 515.252.2942 Fax  
 712.252.4014

900 Waterloo Building  
 Waterloo, Iowa 50701  
 319.233.8419  
 319.233.9772 Fax

11717 Bert Street  
 Suite 200  
 Omaha, NE 68154  
 402.341.8007  
 402.346.6926

Copyright © 2005

copyright by InVision Architects

\\server-wa\company\projects\2004\04158 VGM Homelink Natl Ref Ctr\Views\Interior From Mike\Sheet\04158-A2.3 Third Floor Finishes Package C.dwg 2/1/2006 6:02:26 PM Scale: 1

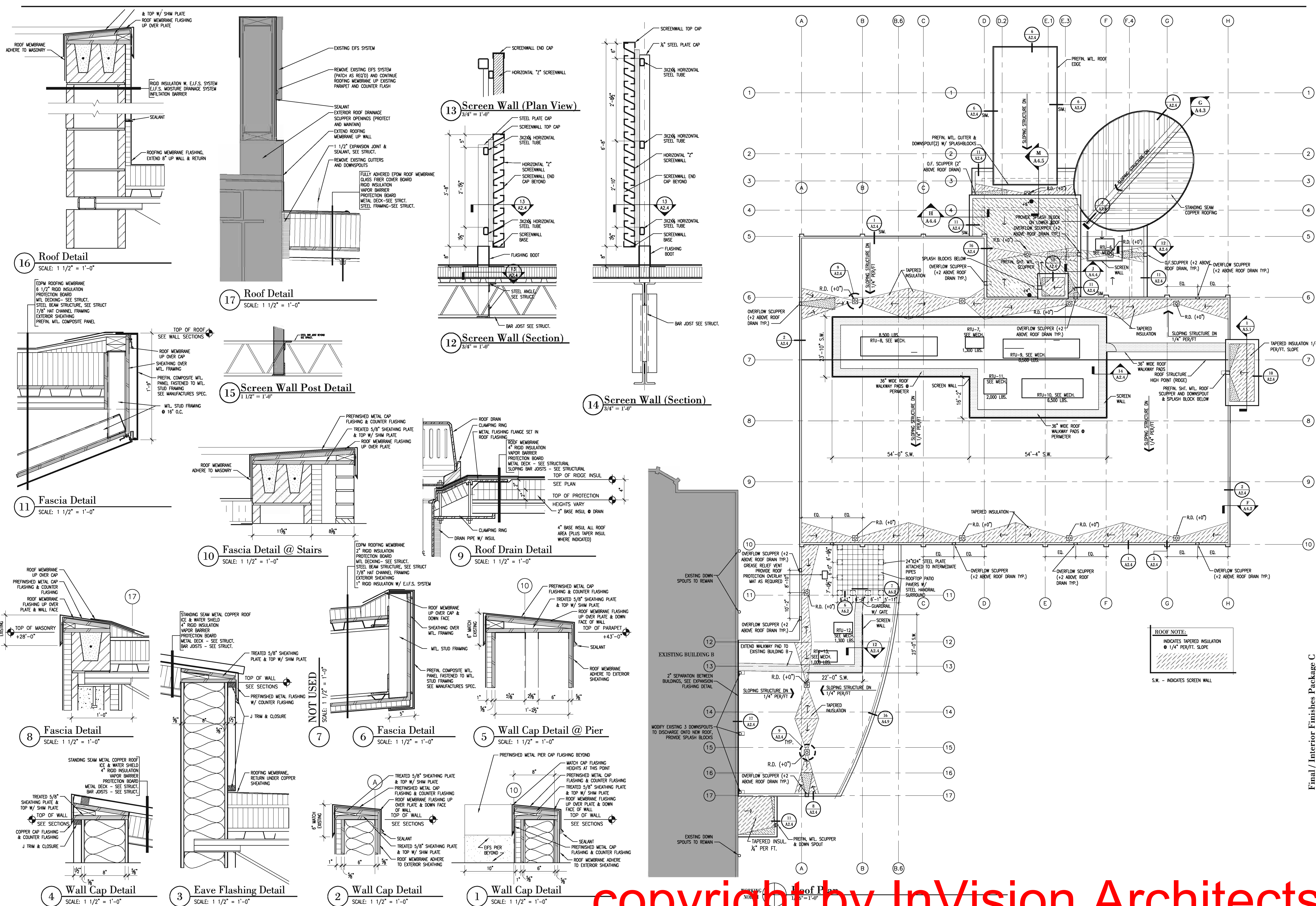

**InVision ARCHITECTURE**

Final/ Interior Finishes Package C

**Homelink National Referral Center**  
VGM Companies  
Waterloo, Iowa  
**Roof Plan**

DRAWN BY: **HH**  
 CHECKED BY: **HH**  
 REVISIONS: 

JOB NO: 04158  
 DATE: 2.1.2006  
 SHEET: **A2.4**

900 Waterloo Building  
 Suite 200  
 Waterloo, Iowa 50701  
 319.233.8419  
 402.341.8007  
 402.346.9268

Riverside Professional Suite 110  
 117 Pierce Street  
 State City, Iowa 51011  
 712.252.4014  
 313.533.2942  
 712.626.4094  
 Fax

303 Wilson Powell Jr. Way  
 Des Moines, IA 50309  
 515.263.2942  
 Fax

Copyright © 2005

copyright by InVision Architects

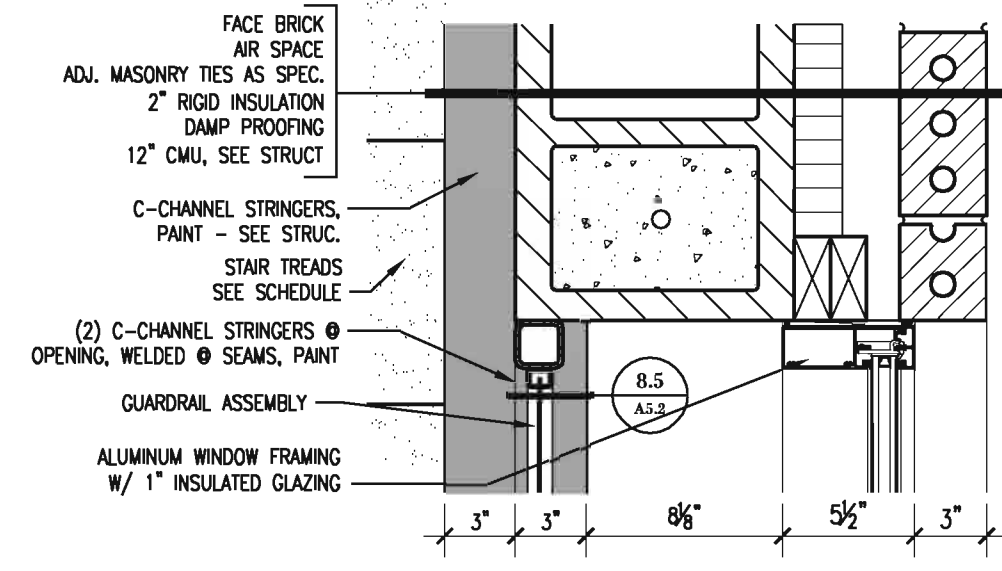

**11 Stair @ Window Opening**  
SCALE: 1 1/2" = 1'-0"

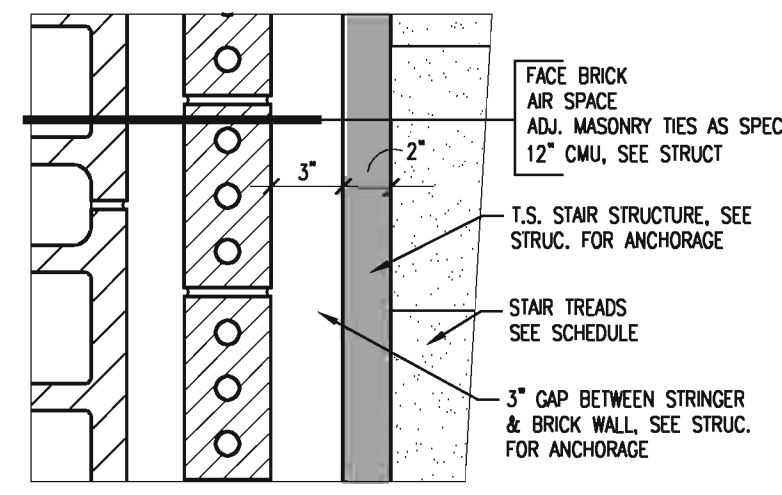

**10 Wall / Stringer Detail**  
SCALE: 1 1/2" = 1'-0"

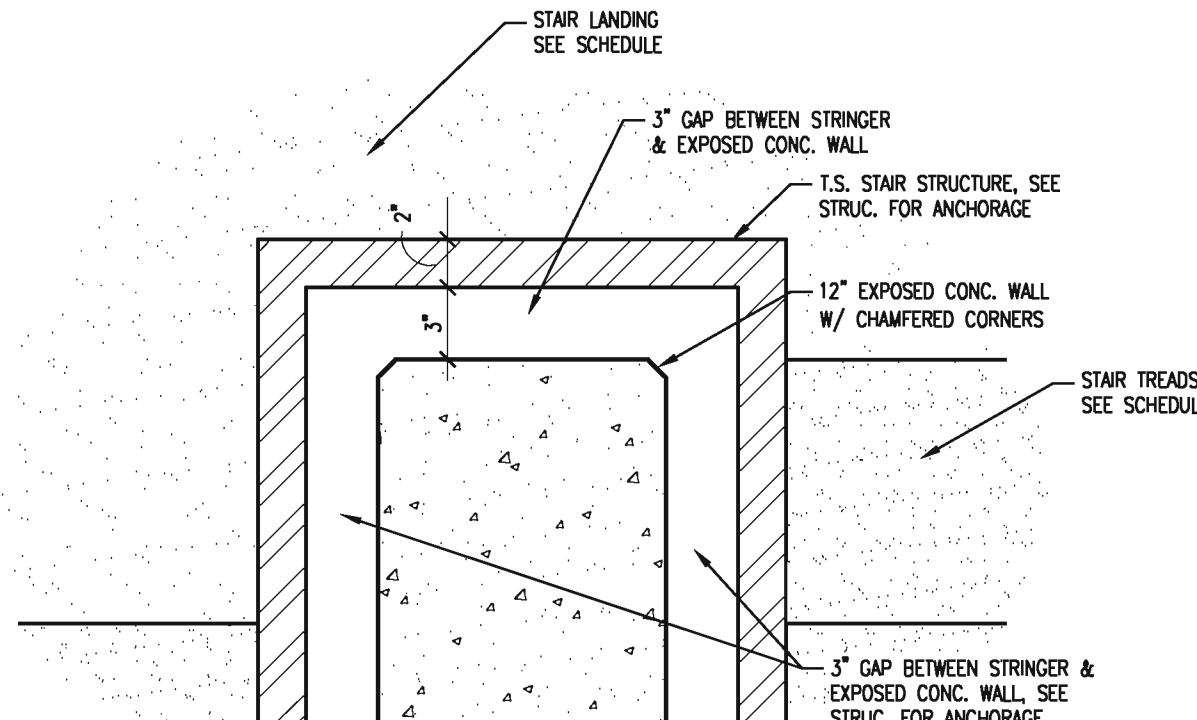

**9 Wall / Stringer Detail**  
SCALE: 1 1/2" = 1'-0"

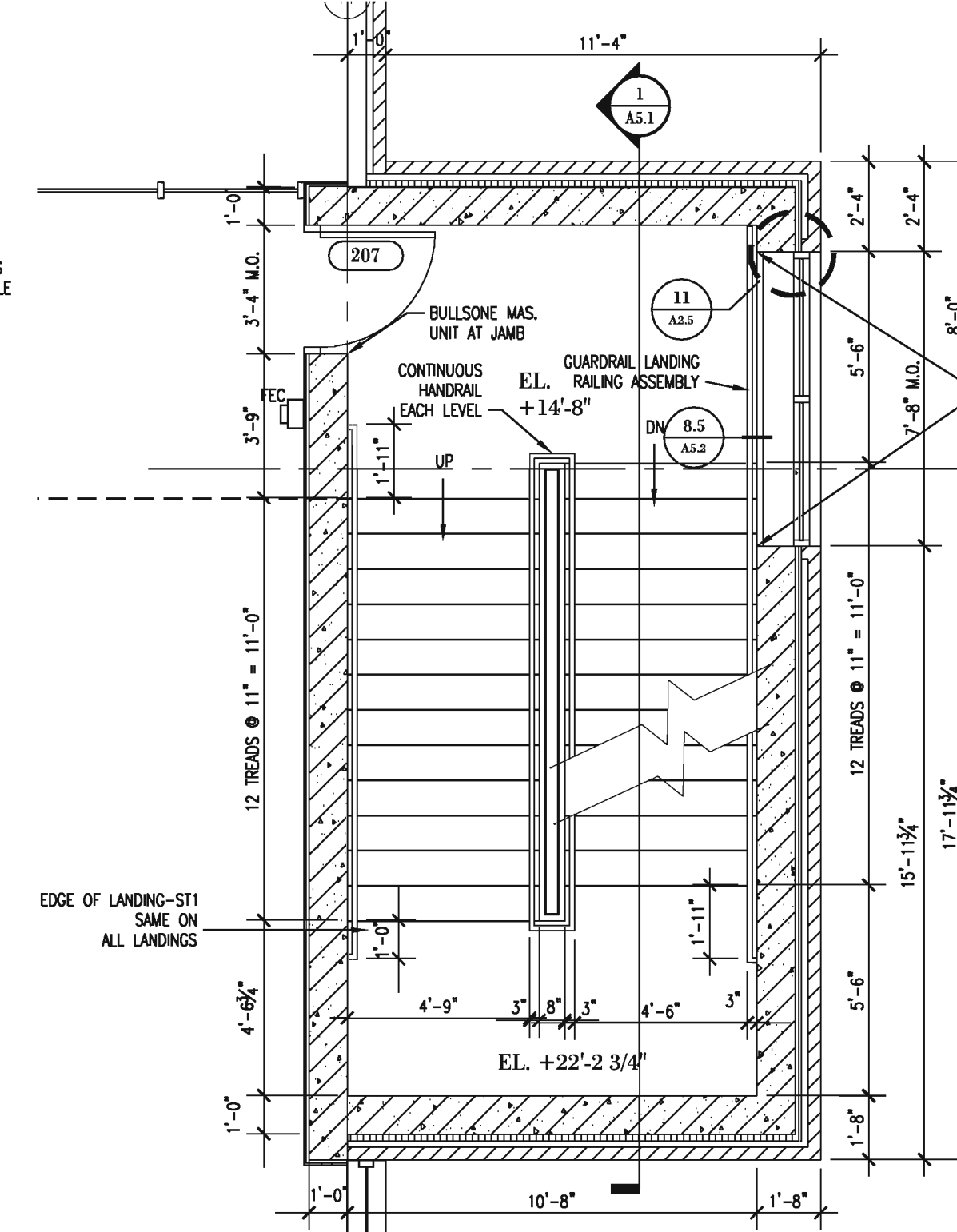

**5 Enlarged South Stair-2nd Floor**  
1/4" = 1'-0"

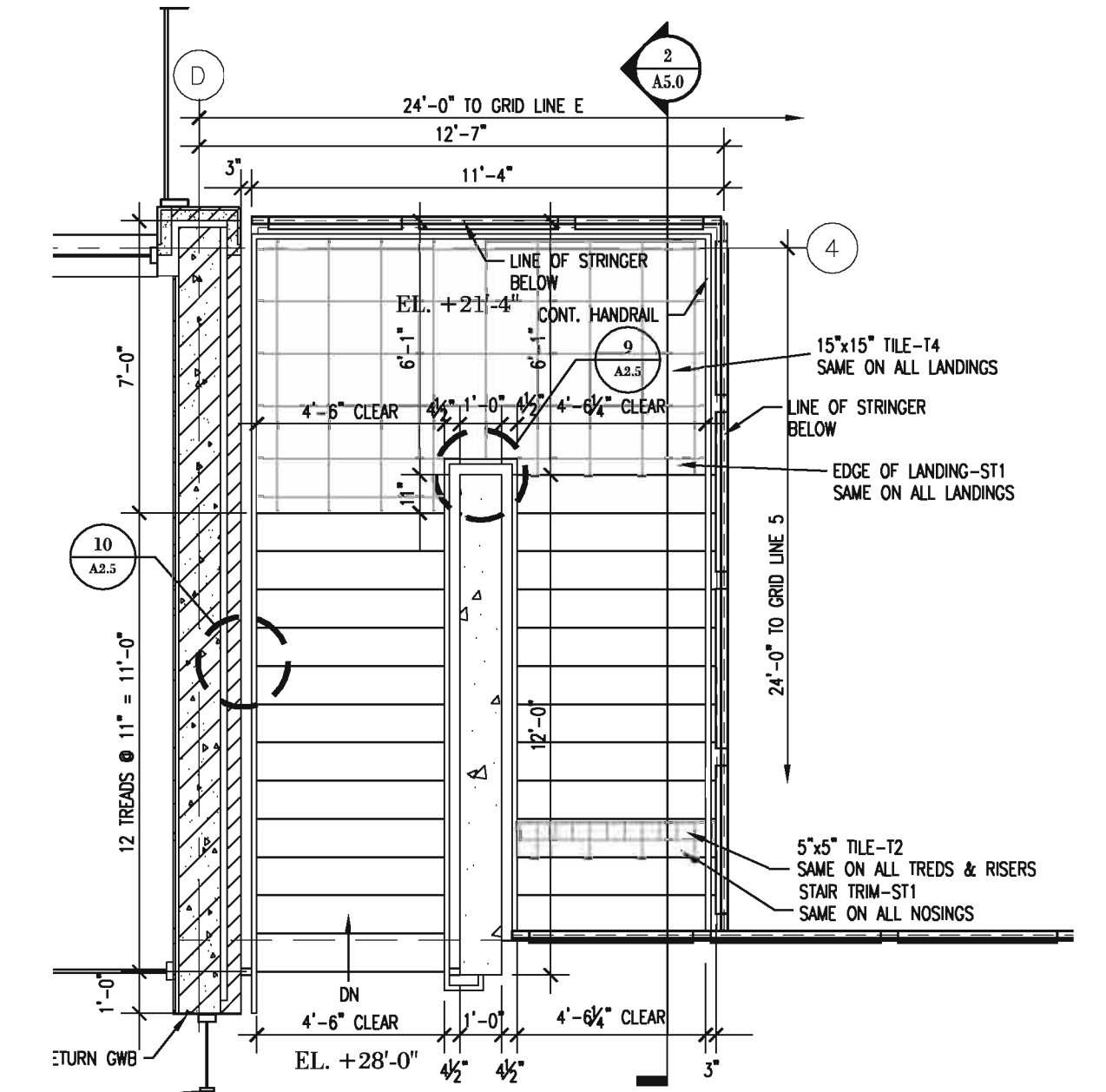

**3 Enlarged Lobby Stair-3rd Floor**  
1/4" = 1'-0"

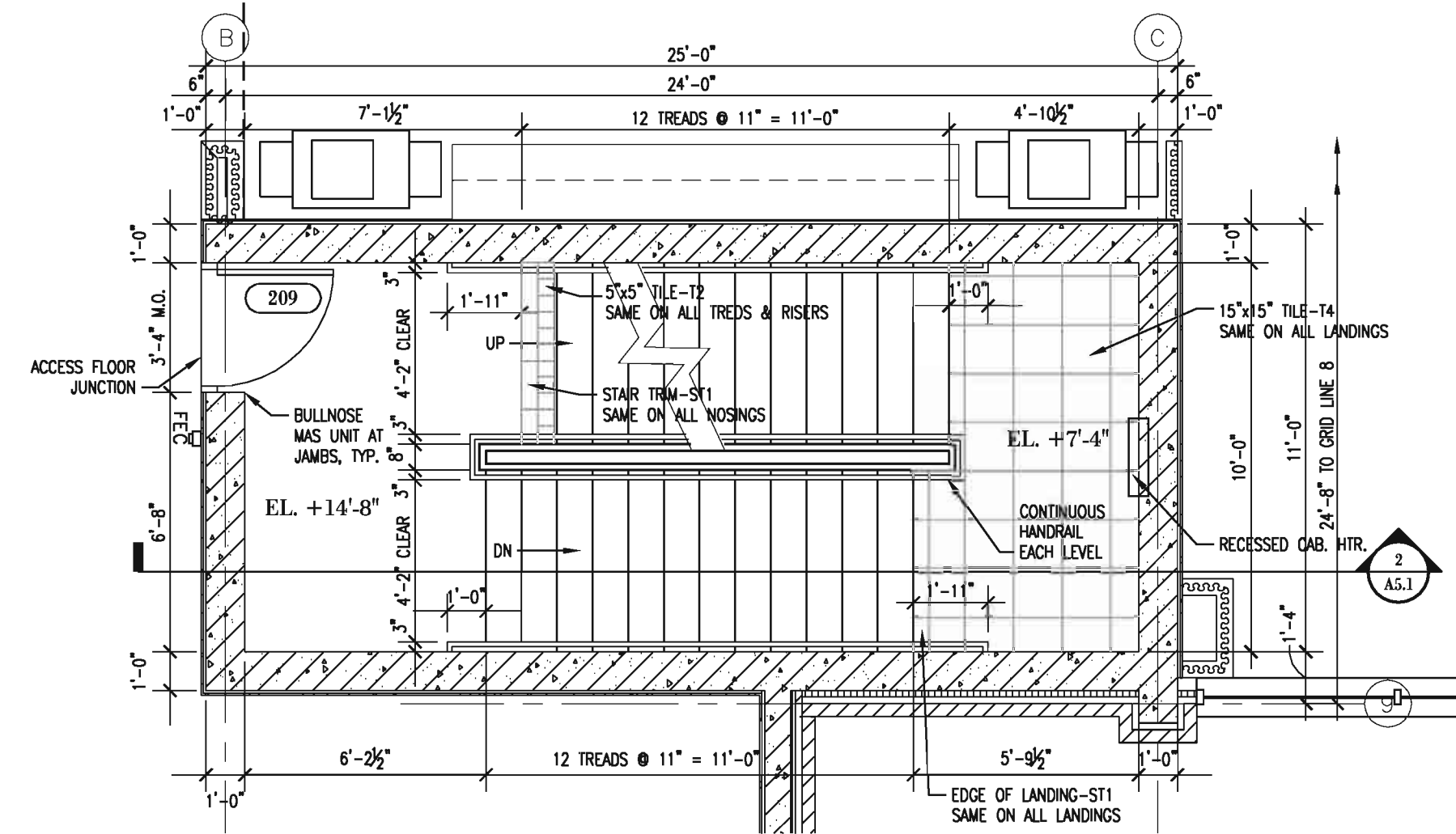

**7 Enlarged Central Stair-2nd Floor**  
1/4" = 1'-0"

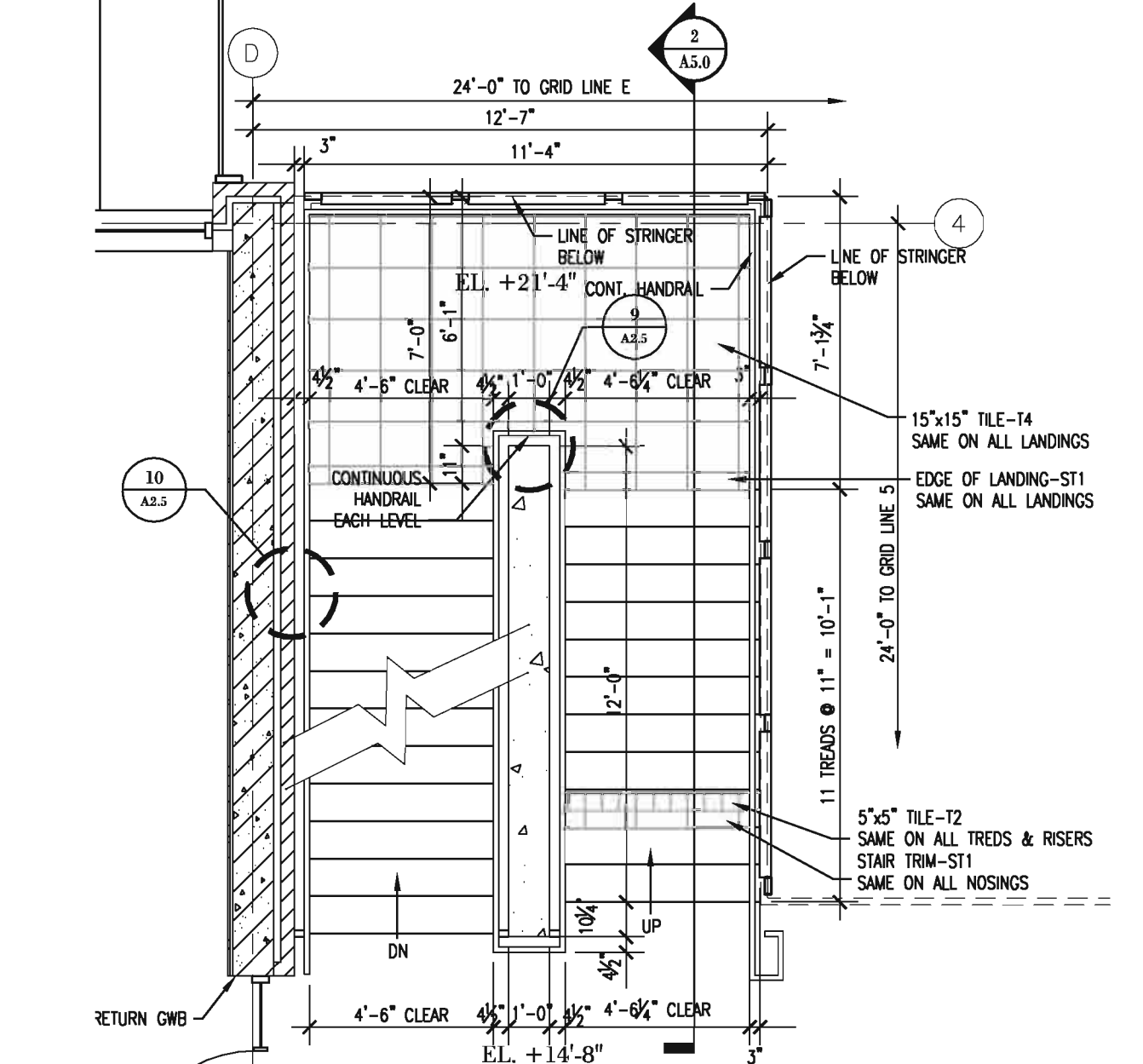

**2 Enlarged Lobby Stair-2nd Floor**  
1/4" = 1'-0"

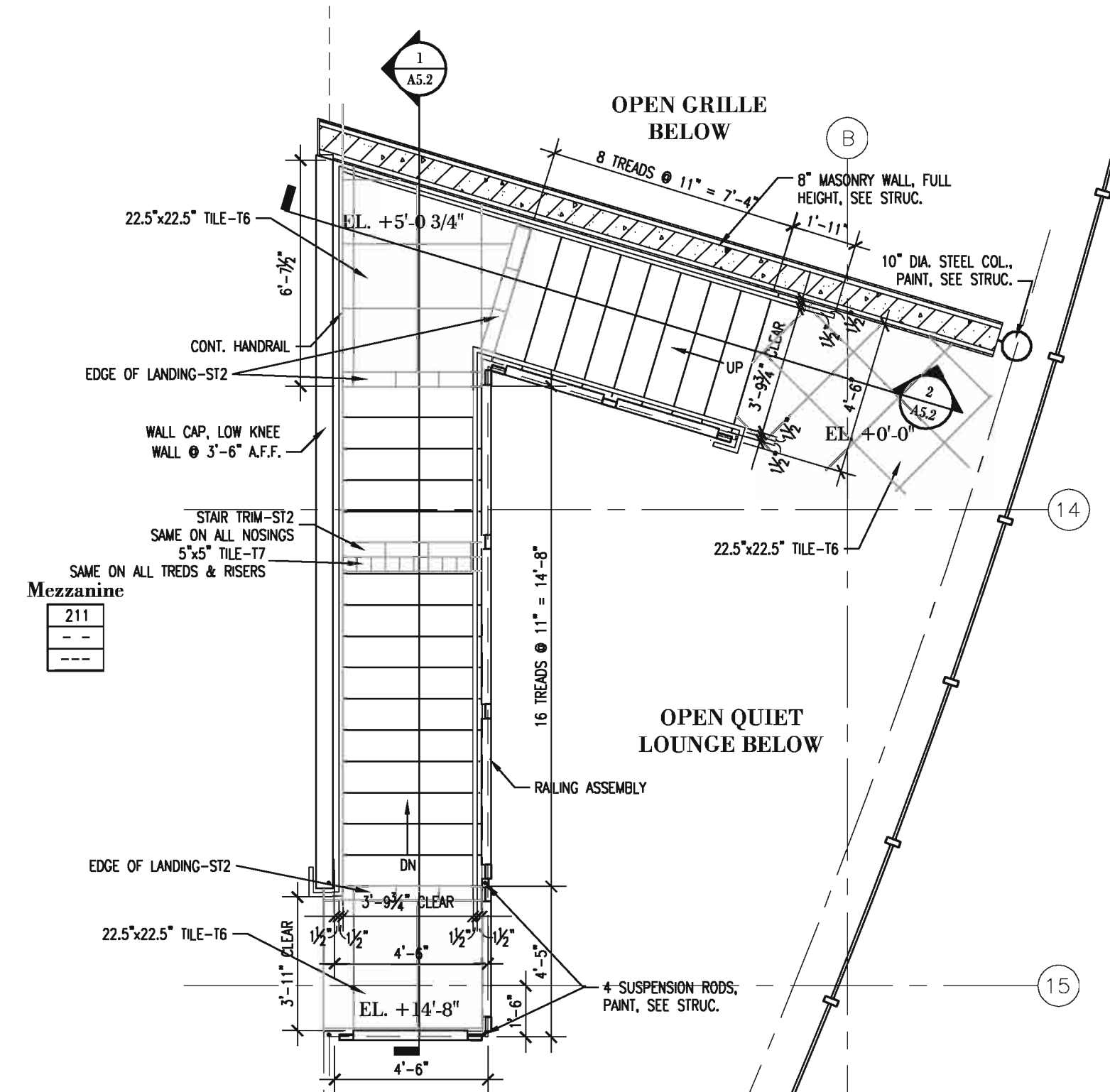

**8 Enlarged Lounge Stair-2nd Floor**  
1/4" = 1'-0"

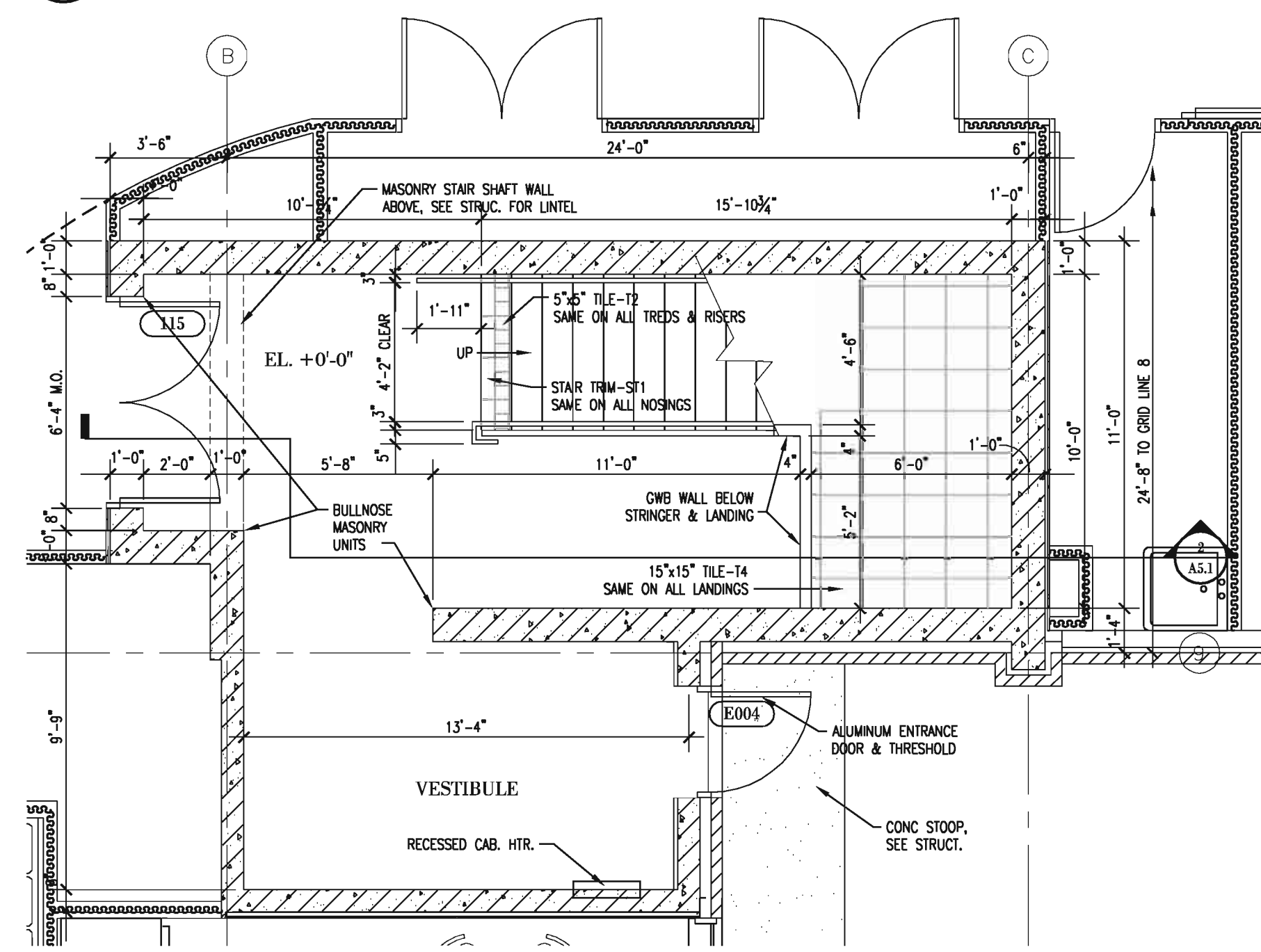

**6 Enlarged Central Stair-1st Floor**  
1/4" = 1'-0"

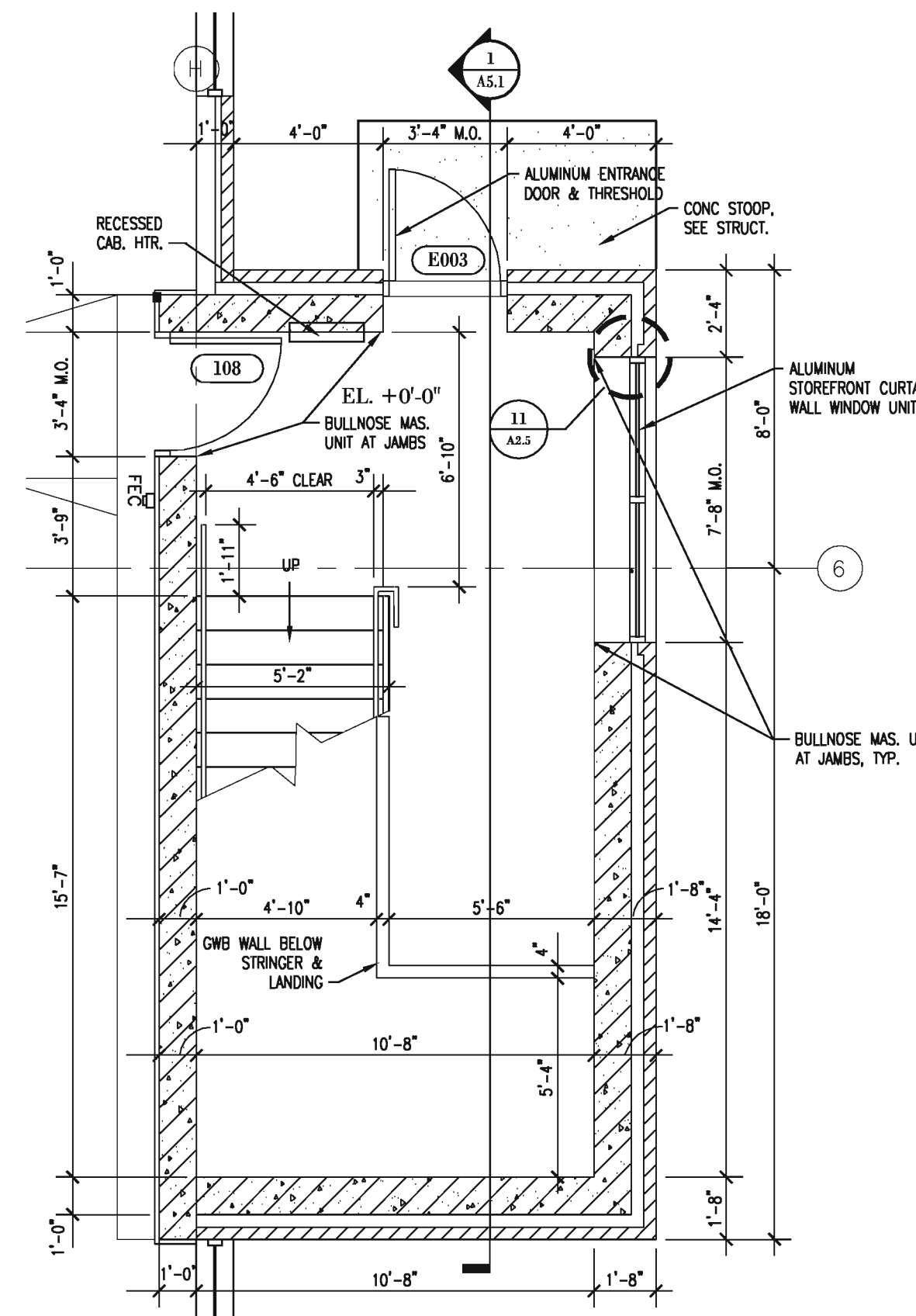

**4 Enlarged South Stair-1st Floor**  
1/4" = 1'-0"

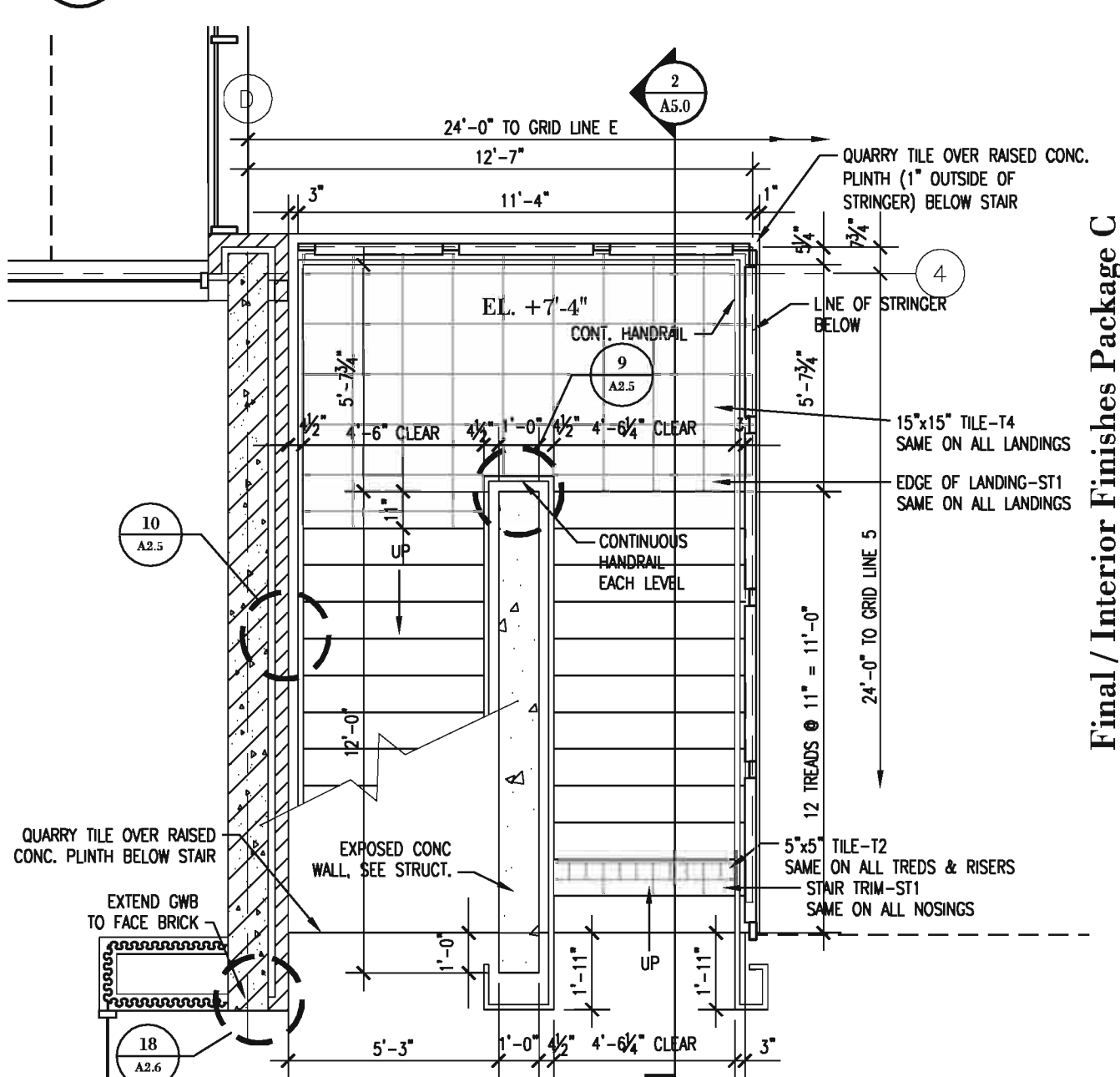

**1 Enlarged Lobby Stair-1st Floor**  
1/4" = 1'-0"

11717 Bert Street  
Suite 200  
Omaha, NE 68154  
402.341.8807  
402.345.9268

900 Waterloo Building  
Waterloo, Iowa 50701  
319.233.8419  
319.233.9772

Residential Professional Suite 110  
117 Pierce Street  
State City, Iowa 51011  
712.252.4014  
515.633.2942

303 Wilson Powell Jr. Way  
Suite 200  
Des Moines, IA 50309  
515.252.2942

**InVision.**  
ARCHITECTURE

NO.	DATE	BY	REVISIONS

Final / Interior Finishes Package C

**Homelink National Referral Center**  
VGM Companies  
Waterloo, Iowa

**Enlarged Stair Plans**

JOB NO: 04158  
DATE: 2.1.2006  
SHEET: A2.5

copyright by InVision Architects

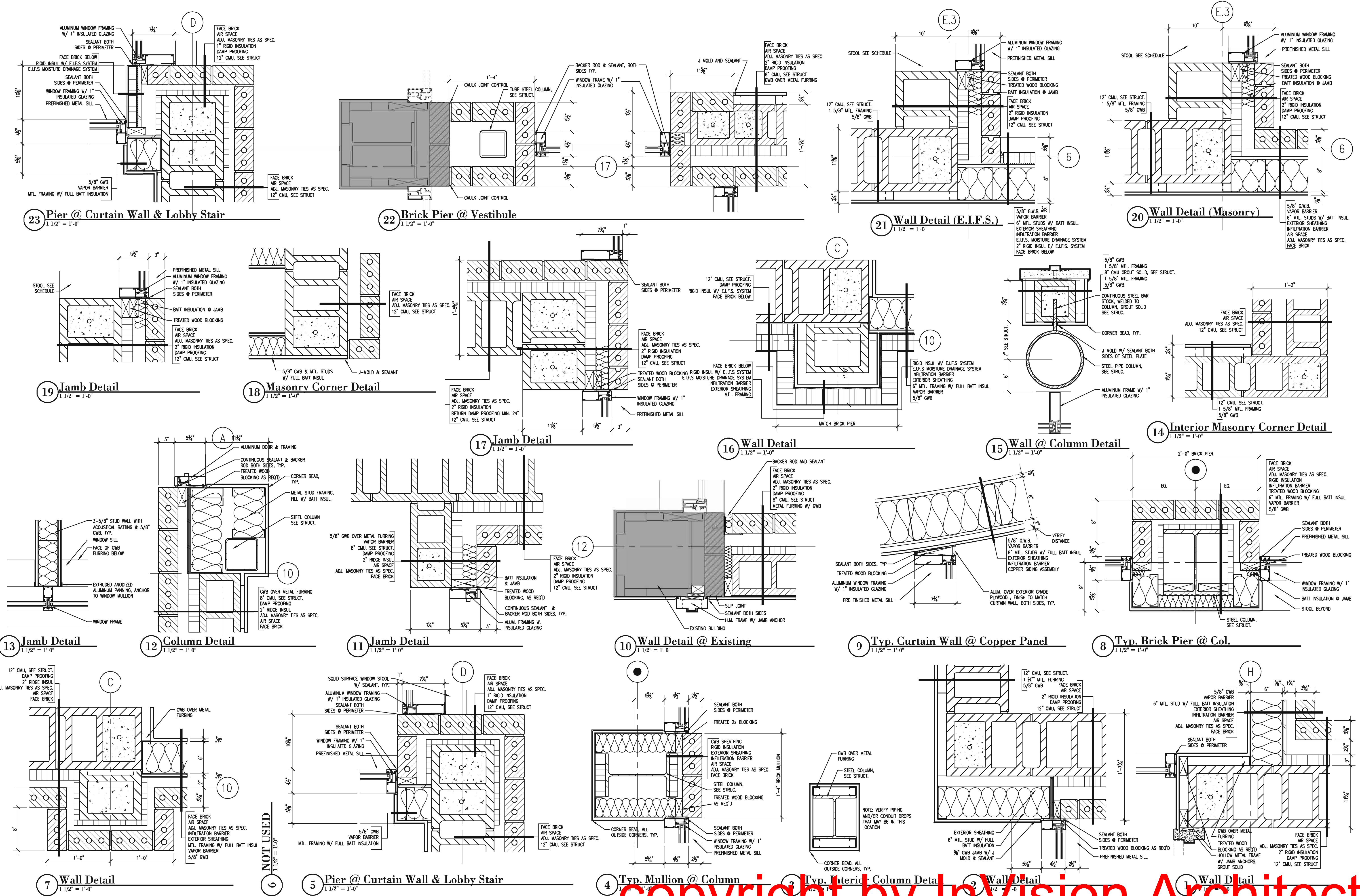

NOT USED  
1 1/2" = 1'-0"

copyright by InVision Architects

Final/Interior Finishes Package C

**Homelink National Referral Center**  
VGM Companies  
Waterloo, Iowa

**InVision ARCHITECTURE**

033 Wilson Powell Jr. Way  
Des Moines, IA 50309  
515.252.4014  
515.252.2942 Fax

090 Waterloo Building  
Suite 200  
319.233.8419  
Waterloo, Iowa 50701  
319.233.9772 Fax

11717 Bert Street  
Suite 200  
Omaha, NE 68154  
402.341.8007  
402.346.9268





DRAWN BY: <b>HH</b>	CHECKED BY: <b>HH</b>	DATE:
REVISIONS:	BY:	DATE:

JOB NO: 04158  
DATE: 2.1.2006  
SHEET: **A2.6**

Copyright © 2005



**MATERIAL LEGEND:**

- BRICK COLOR 1 
- BRICK COLOR 2 
- BRICK COLOR 3 
- E.I.F.S. 

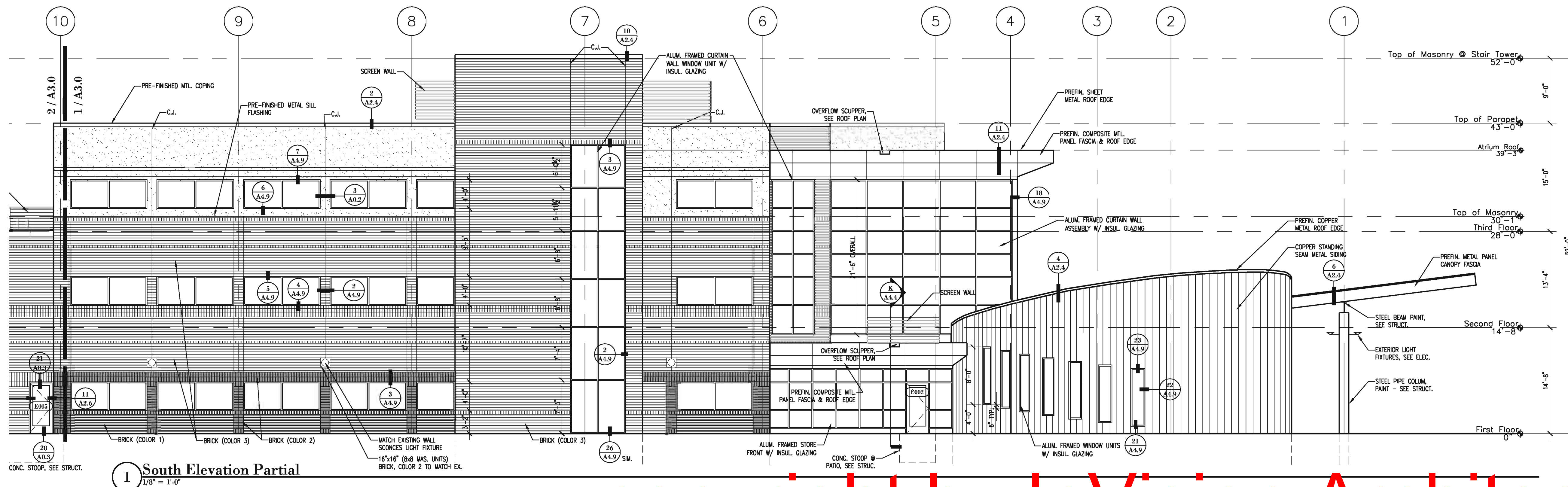
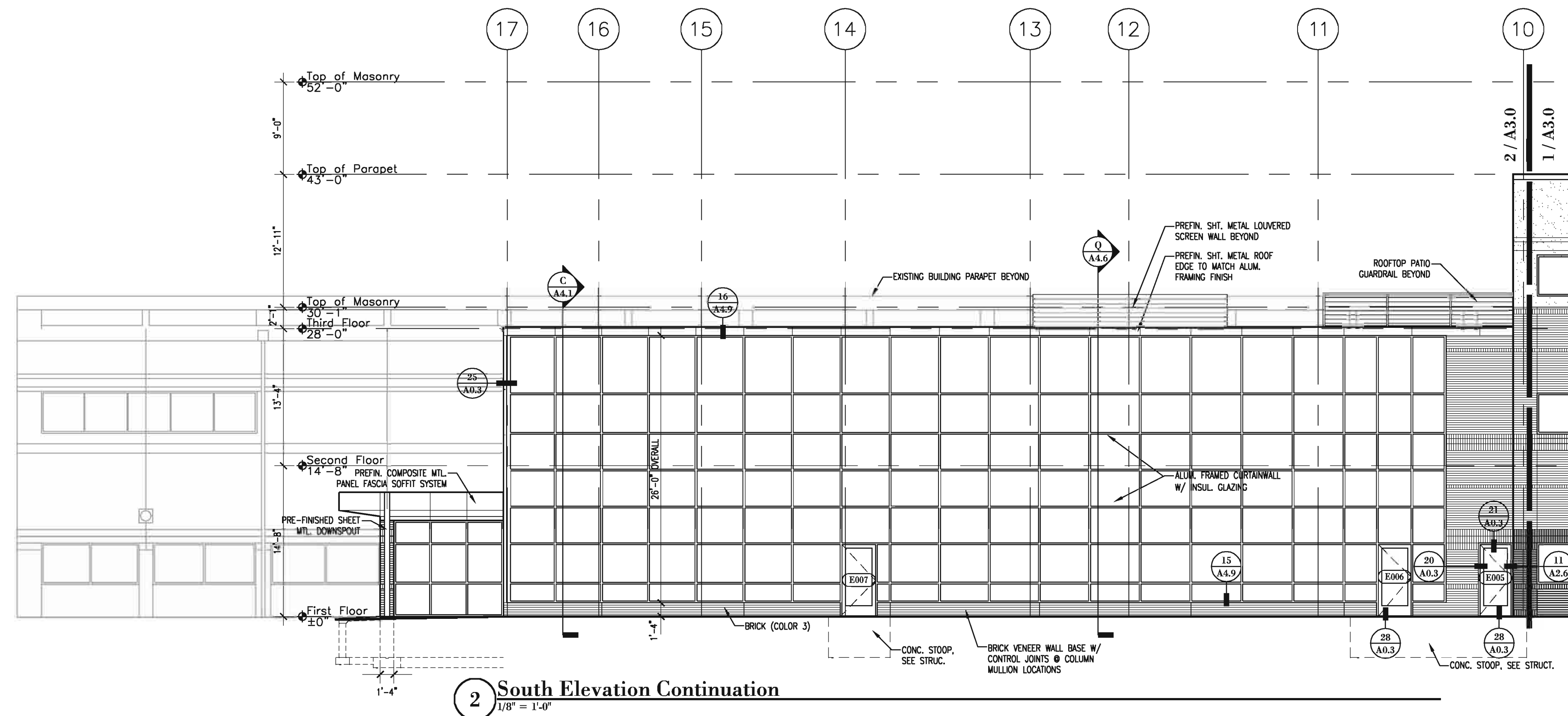

**InVision.**  
 ARCHITECTURE



NO.	DATE	BY	REVISIONS

Final / Interior Finishes Package C  
**Homelink National Referral Center**  
 VGM Companies  
 Waterloo, Iowa  
**South Elevations**

JOB NO: 04158  
 DATE: 2.1.2006  
 SHEET: **A3.0**

copyright by InVision Architects

**MATERIAL LEGEND:**

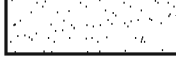
- BRICK COLOR 1 
- BRICK COLOR 2 
- BRICK COLOR 3 
- E.I.F.S. 

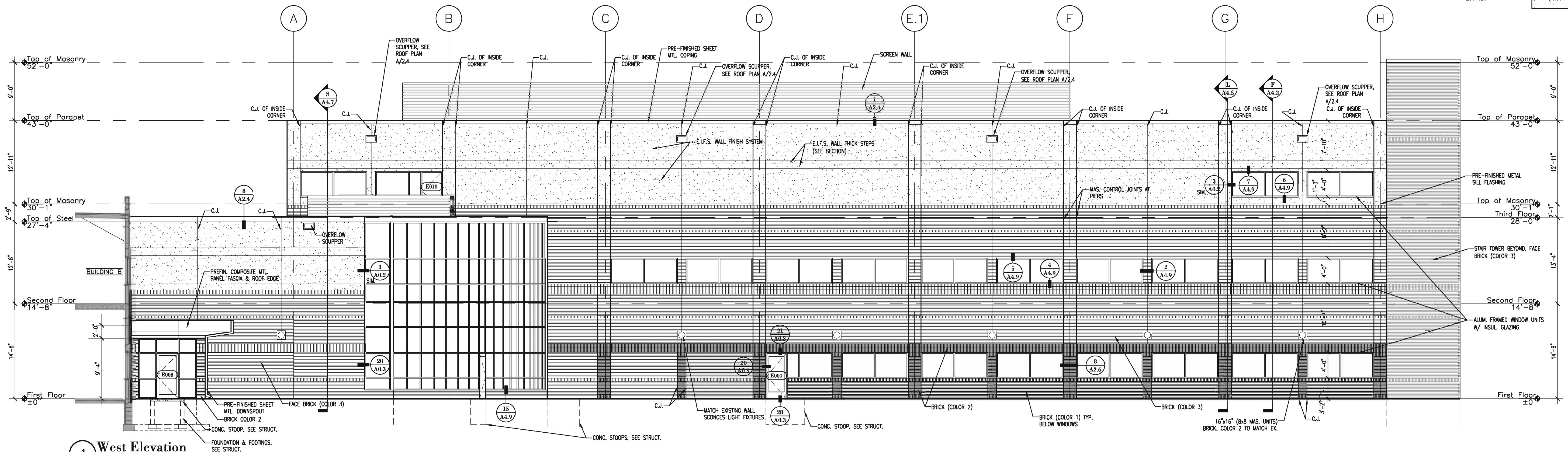

**4 West Elevation**  
1/8" = 1'-0"

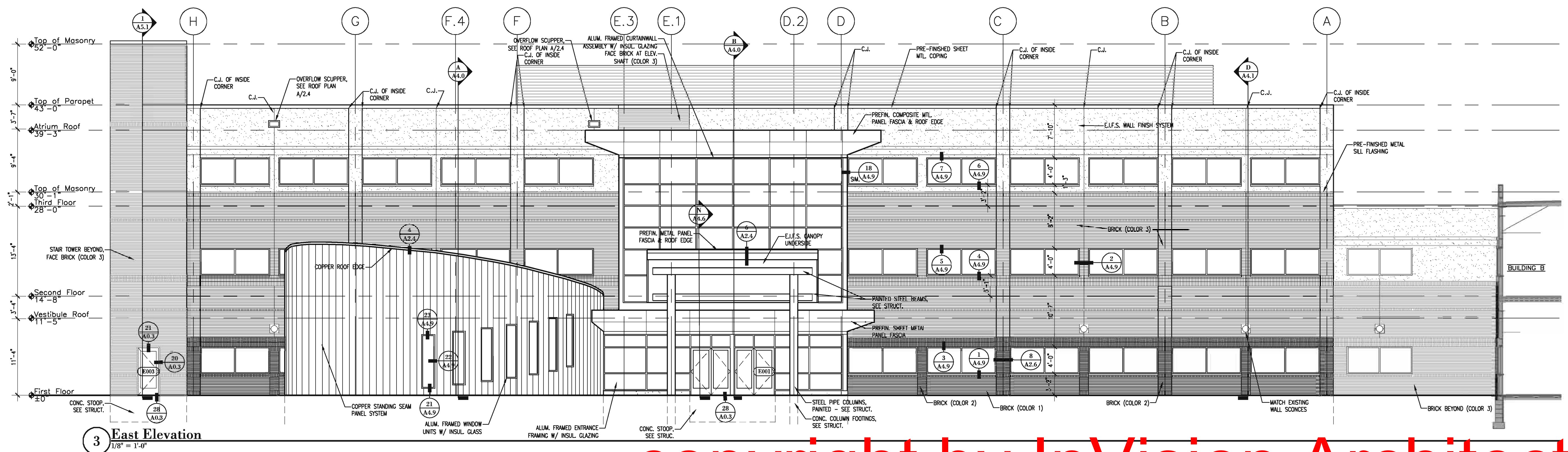

**3 East Elevation**  
1/8" = 1'-0"

**InVision ARCHITECTURE**  
 900 Waterloo Building  
 Waterloo, Iowa 50701  
 319.233.8419  
 402.341.8007  
 319.233.9772  
 Fax 402.346.9826  
 11717 Bert Street  
 Suite 200  
 Omaha, NE 68154  
 402.341.8007  
 319.233.9772  
 Fax 402.346.9826  
 Riverside Professional Suite 110  
 117 Peace Street  
 State City, Iowa 51011  
 712.252.4014  
 712.252.4094  
 Fax 712.252.4094  
 303 Wilson Powell Jr. Way  
 Des Moines, IA 50309  
 515.633.2942  
 515.633.2942  
 Fax 515.633.2942

NO.	DATE	BY	REVISIONS



Final / Interior Finishes Package C  
**Homelink National Referral Center**  
 VGM Companies  
 Waterloo, Iowa  
**East & West Elevations**

JOB NO: 04158  
 DATE: 2.1.2006  
 SHEET: **A3.1**

copyright by InVision Architects

\\lanner-ae\company\projects\2004\04158 VGM Homelink Nat Ref C\Views\HomeDesk From Mike\Sheet\04158-A3.1 North & South Elevations.dwg last saved by: Amosadip Jipen 2/1/2006 8:02:23 PM Scale: 1

**MATERIAL LEGEND:**

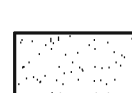
- BRICK COLOR 1 
- BRICK COLOR 2 
- BRICK COLOR 3 
- E.I.F.S. 

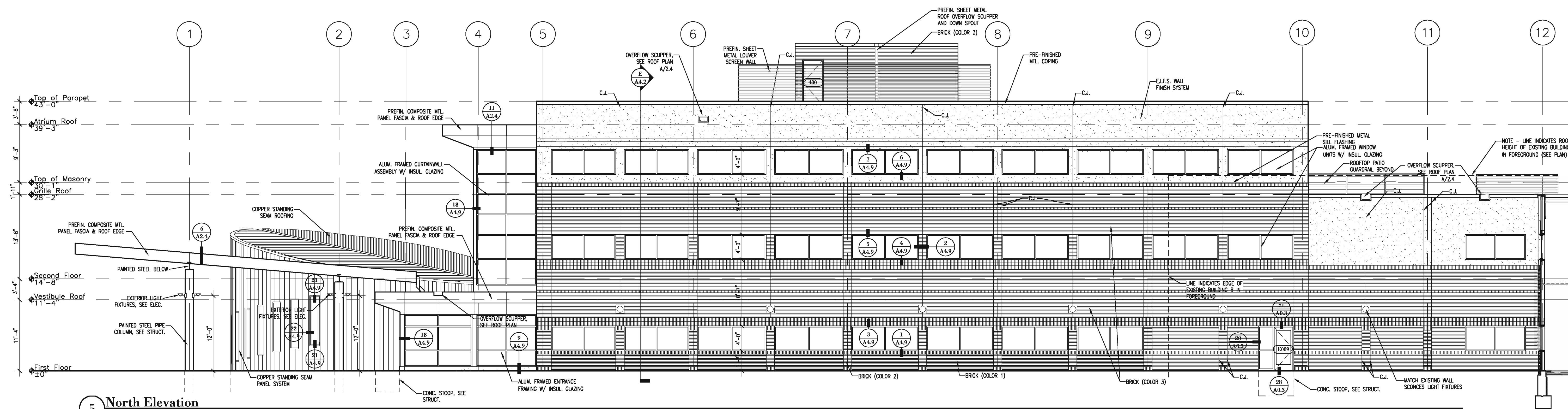

**5 North Elevation**  
1/8" = 1'-0"

11717 Bert Street  
 Suite 200  
 Omaha, NE 68154  
 402.341.8007  
 402.346.9286

900 Waterloo Building  
 Waterloo, Iowa 50701  
 319.233.8419  
 319.233.9772

Riverside Professional Suite 110  
 117 Pierce Street  
 Sioux City, Iowa 51101  
 712.252.4014  
 712.252.4094

303 Wilson Powell Jr. Way  
 Des Moines, IA 50309  
 515.633.2942  
 515.633.2942

**InVision.**  
 ARCHITECTURE

DRAWN BY: **HH**  
 CHECKED BY: **HH**

REVISIONS	BY	DATE

**Final / Interior Finishes Package C**  
**Homelink National Referral Center**  
 VGM Companies  
 Waterloo, Iowa  
**North Elevation**

JOB NO: 04158  
 DATE: 2.1.2006  
 SHEET: **A3.2**

copyright by InVision Architects

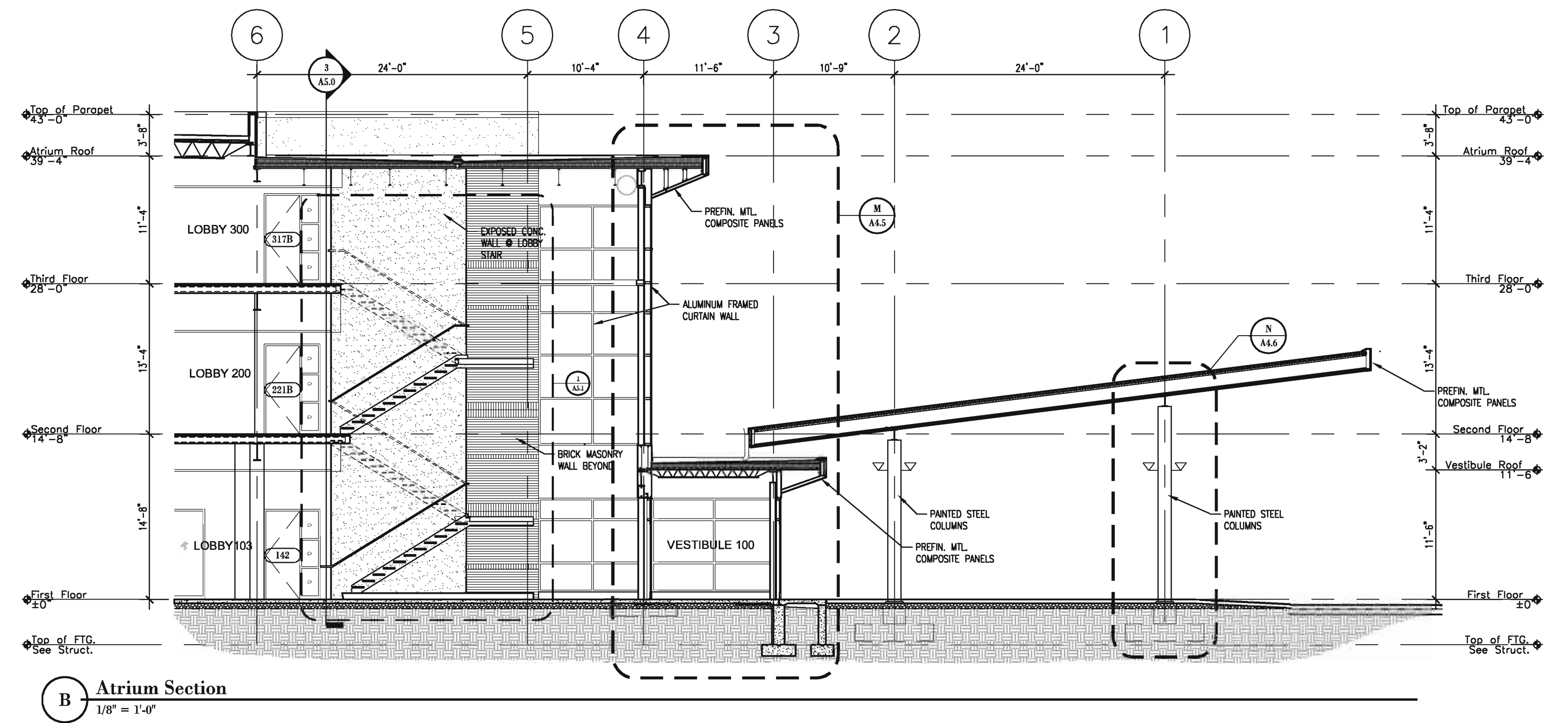

**B Atrium Section**  
1/8" = 1'-0"

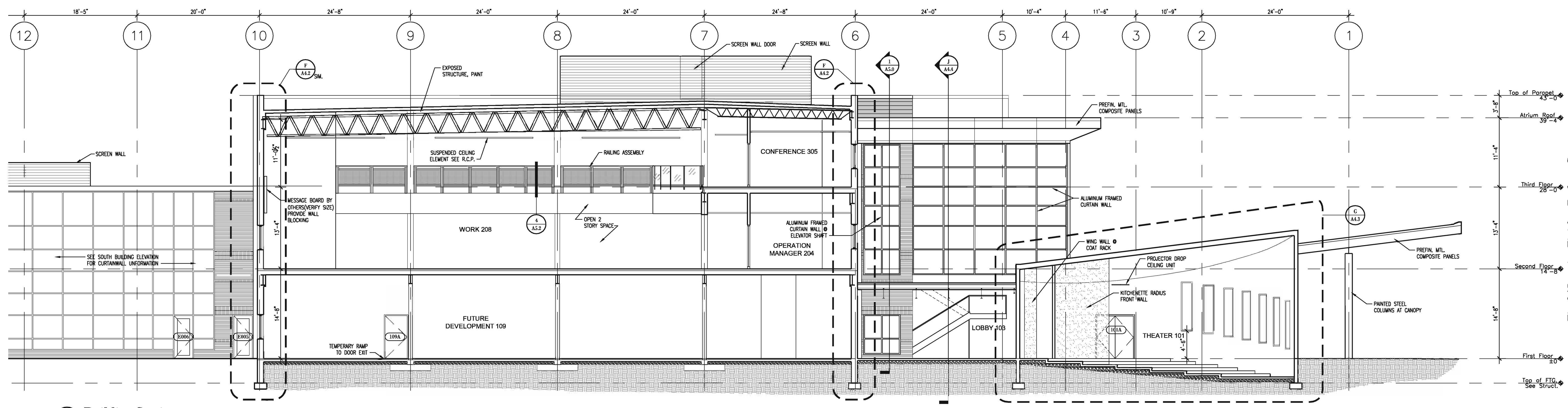

**A Building Section**  
1/8" = 1'-0"

**InVision ARCHITECTURE**  
 900 Waterloo Building  
 Waterloo, Iowa 50701  
 319.233.8419  
 402.341.8007  
 319.233.9772  
 402.346.6926  
 Riverside Professional Suite 110  
 117 Peace Street  
 State City, Iowa 51101  
 712.252.4014  
 712.252.4094  
 303 Wilson Powell Jr. Way  
 Suite 200  
 Des Moines, IA 50309  
 515.653.2542  
 515.653.2942

DRAWN BY: ###	CHECKED BY: ###
REVISIONS	DATE

**Homelink National Referral Center**  
 VGM Companies  
 Waterloo, Iowa  
**Sections**  
 Final / Interior Finishes Package C

JOB NO: 04158  
 DATE: 2.1.2006  
 SHEET: **A4.0**

copyright by InVision Architects

\\server-wa\company\projects\2004\04158 VGM Homelink Natl Ref Ctr\Views\Nomadek From Mike\Sheet\04158-A4.0 Building Sections.dwg Last saved by: Anandapriya Anandapriya 2/1/2006 6:10:23 PM Scale: 1

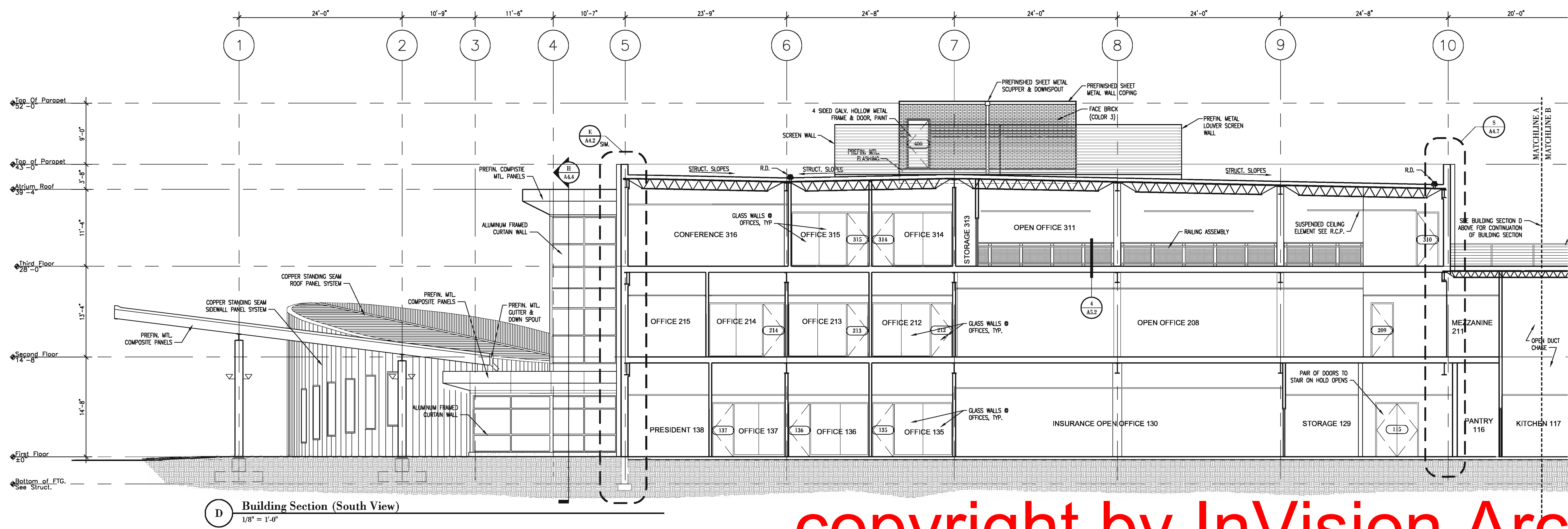
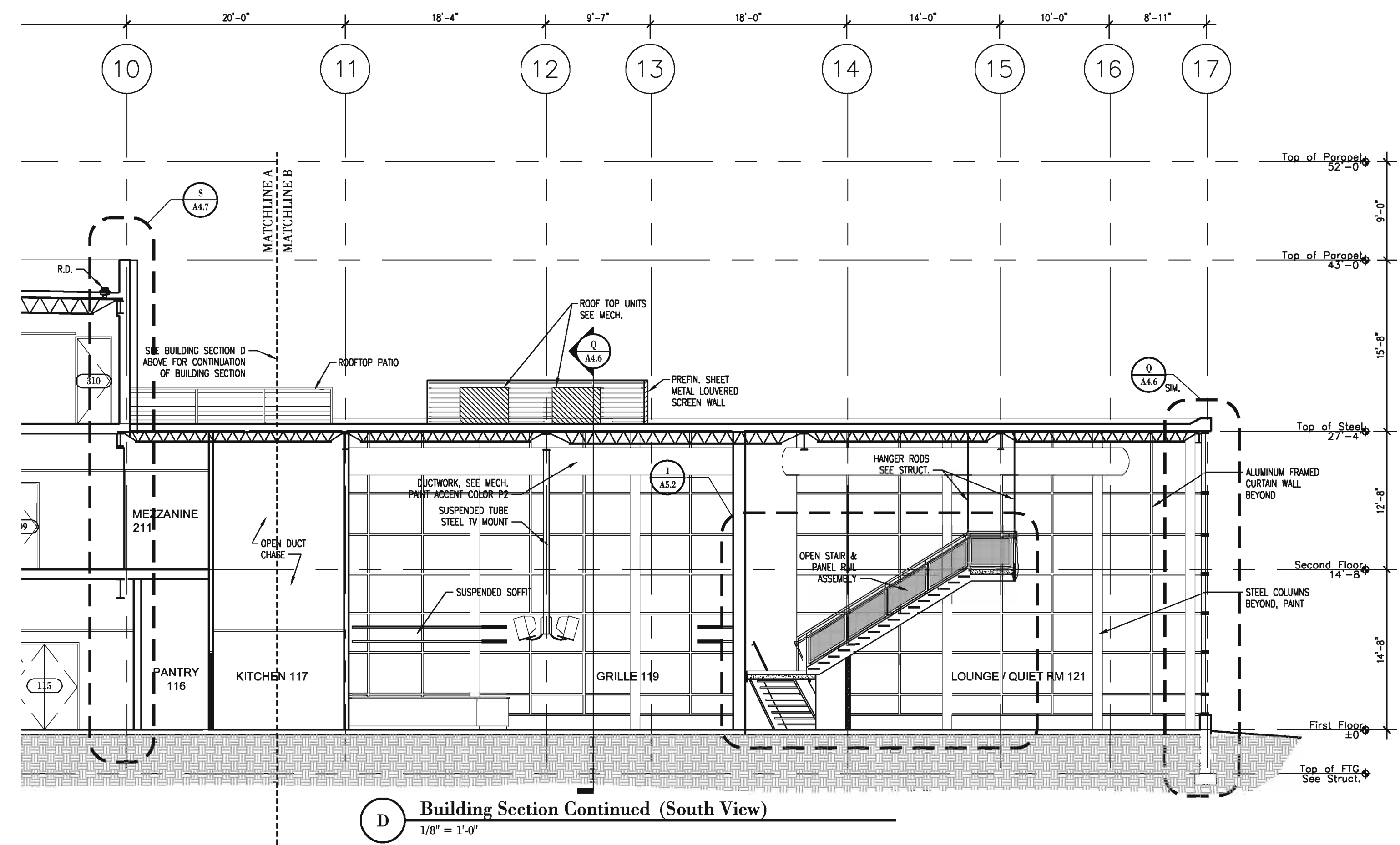
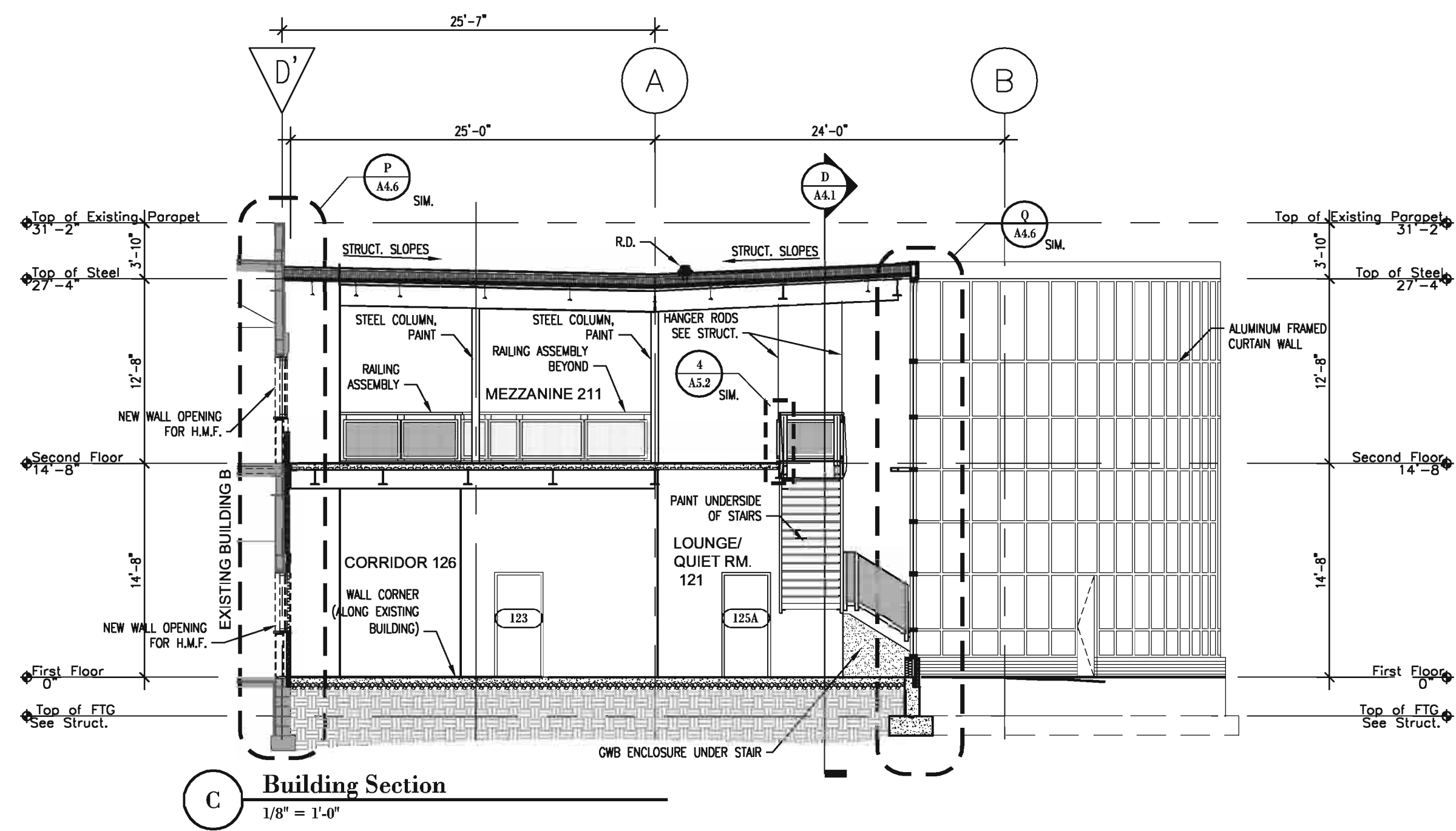

copyright by InVision Architects

11717 Bert Street  
Suite 200  
Omaha, NE 68154  
402.341.8007  
319.233.9772 Fax

900 Waterloo Building  
Waterloo, Iowa 50701  
319.233.8419  
319.233.9772 Fax

Riverside Professional Suite 110  
117 Pierce Street  
State City, Iowa 51101  
712.252.4014  
712.252.4094 Fax

303 Wilson Powell Jr. Way  
Des Moines, IA 50309  
515.253.2525  
515.253.2542 Fax

**InVision.**  
ARCHITECTURE

NO.	DATE	BY	REVISIONS

Final / Interior Finishes Package C

**Homelink National Referral Center**  
VGM Companies  
Waterloo, Iowa  
**Building Sections**

JOB NO: 04158  
DATE: 2.1.2006  
SHEET: **A4.1**

Copyright © 2005

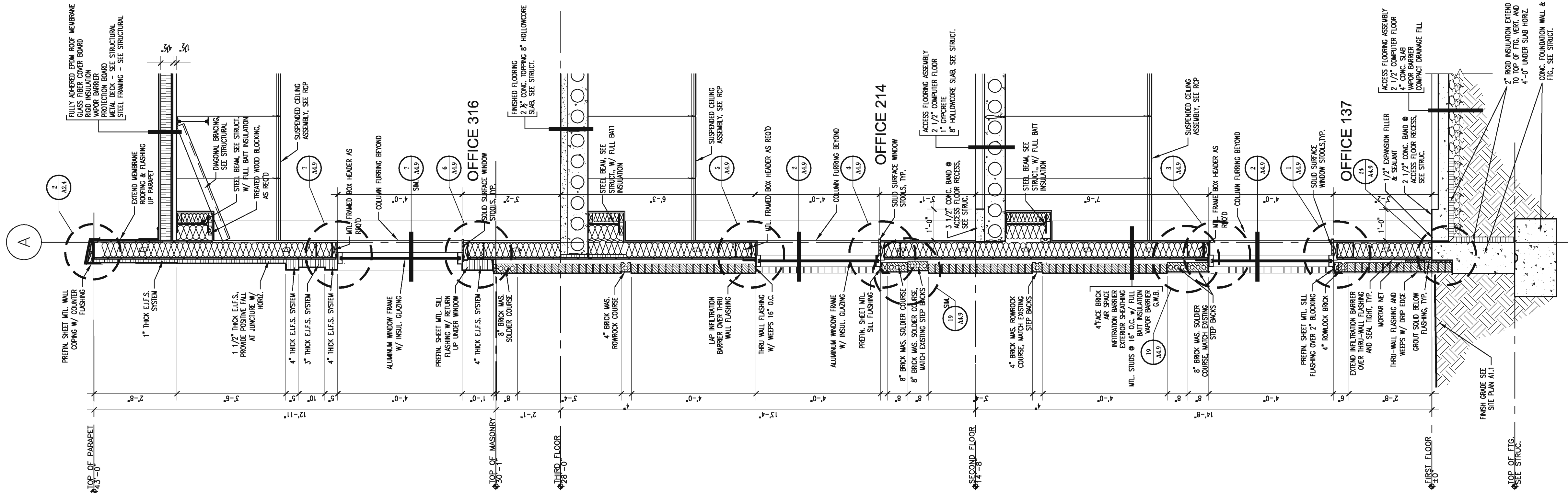

**E** Typ. Wall Section - North Wall  
1/2" = 1'-0"

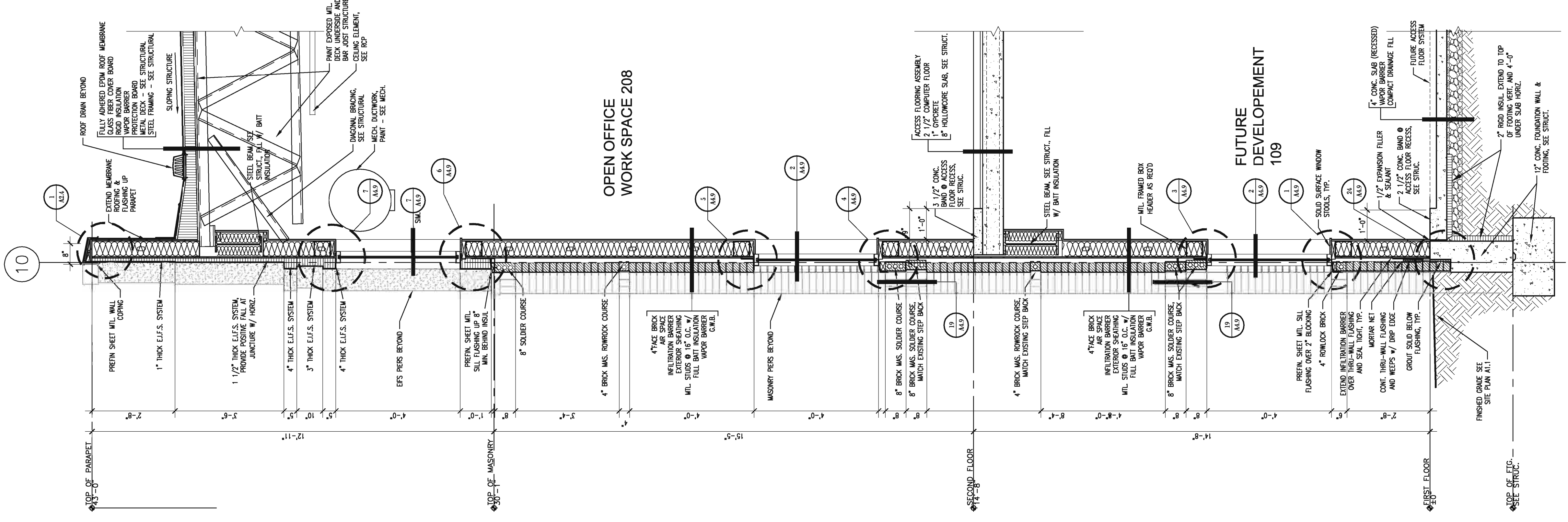

**F** Typ. Wall Section - West Wall  
1/2" = 1'-0"

Final/ Interior Finishes Package C

**Homelink National Referral Center**  
**VGM Companies**  
 Waterloo, Iowa  
**Wall Sections**

JOB NO: 04158  
 DATE: 2.1.2006  
 SHEET:

A4.2

DRAWN BY: <b>HH</b>	REVISIONS
CHECKED BY: <b>HH</b>	BY: _____ DATE: _____

**InVision.**  
 ARCHITECTURE

303 Wilson Powell Jr. Way  
 Des Moines, IA, 50309  
 712.252.4014  
 515.633.2942 Fax

Residence Professional Suite 110  
 117 Peace Street  
 Waterloo, Iowa 50701  
 319.233.8419  
 319.233.9772 Fax

800 Waterloo Building  
 Suite 200  
 Omaha, NE 68154  
 402.341.8007  
 402.346.6926

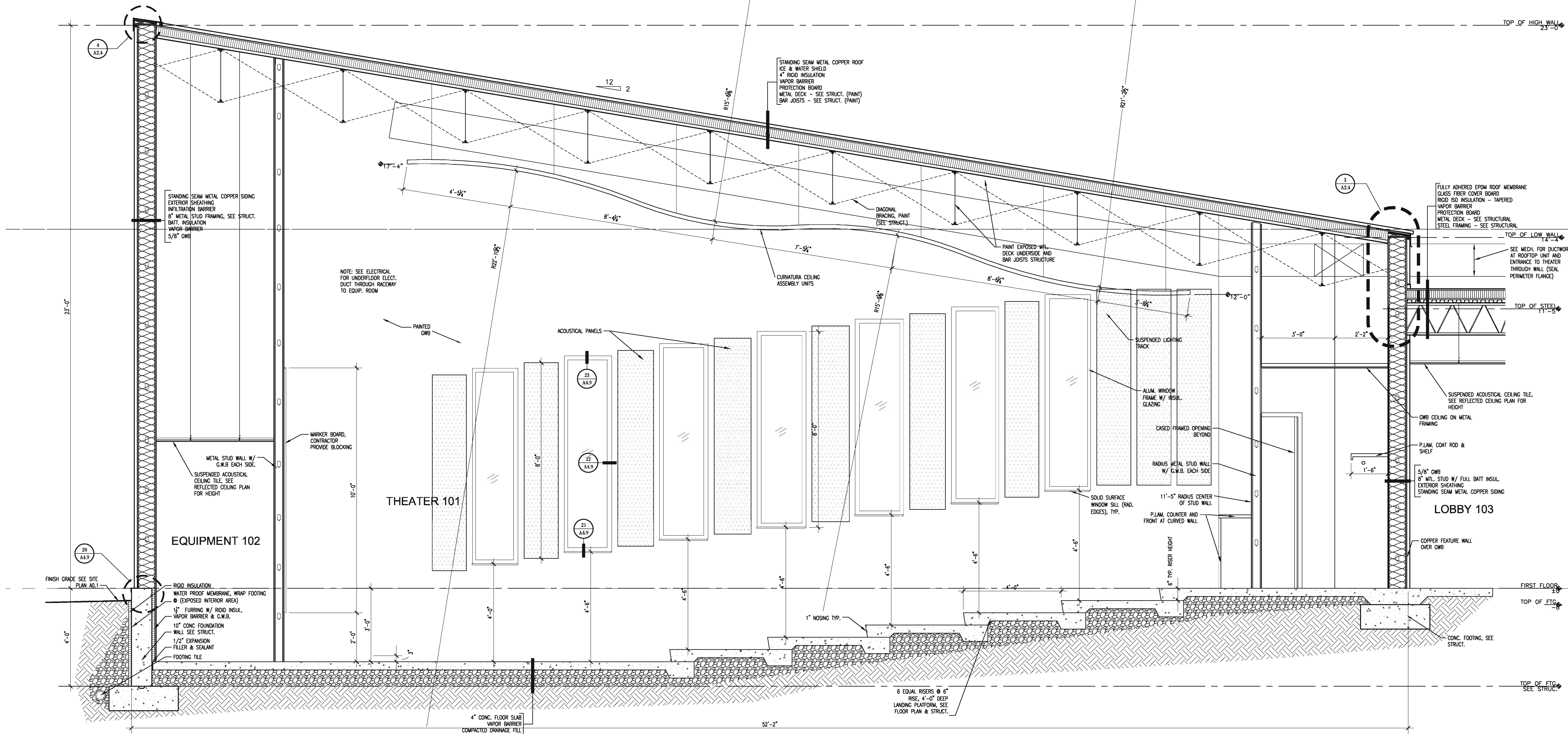

**G Theater Building Section**  
1/2" = 1'-0"

**InVision ARCHITECTURE**

<p>□ 900 Waterloo Building Suite 200 Waterloo, Iowa 50701 319.233.8419 402.341.8007 319.233.9772 Fax</p>	<p>□ Riverside Professional Suite 110 117 Place Street State, IA, 50309 712.252.4014 515.653.2942 Fax</p>	<p>□ 303 Wilson Powell Jr. Way Suite 200 Des Moines, IA, 50309 515.252.4014 515.653.2942 Fax</p>
--	---	--

DRAWN BY: <b>HH</b>	CHECKED BY: <b>HH</b>	BY:	DATE:	
REVISIONS				

**Homelink National Referral Center**  
VGM Companies  
Waterloo, Iowa  
**Wall Sections**

JOB NO: 04158  
DATE: 2.1.2006  
SHEET: **A4.3**

Copyright © 2005

copyright by InVision Architects

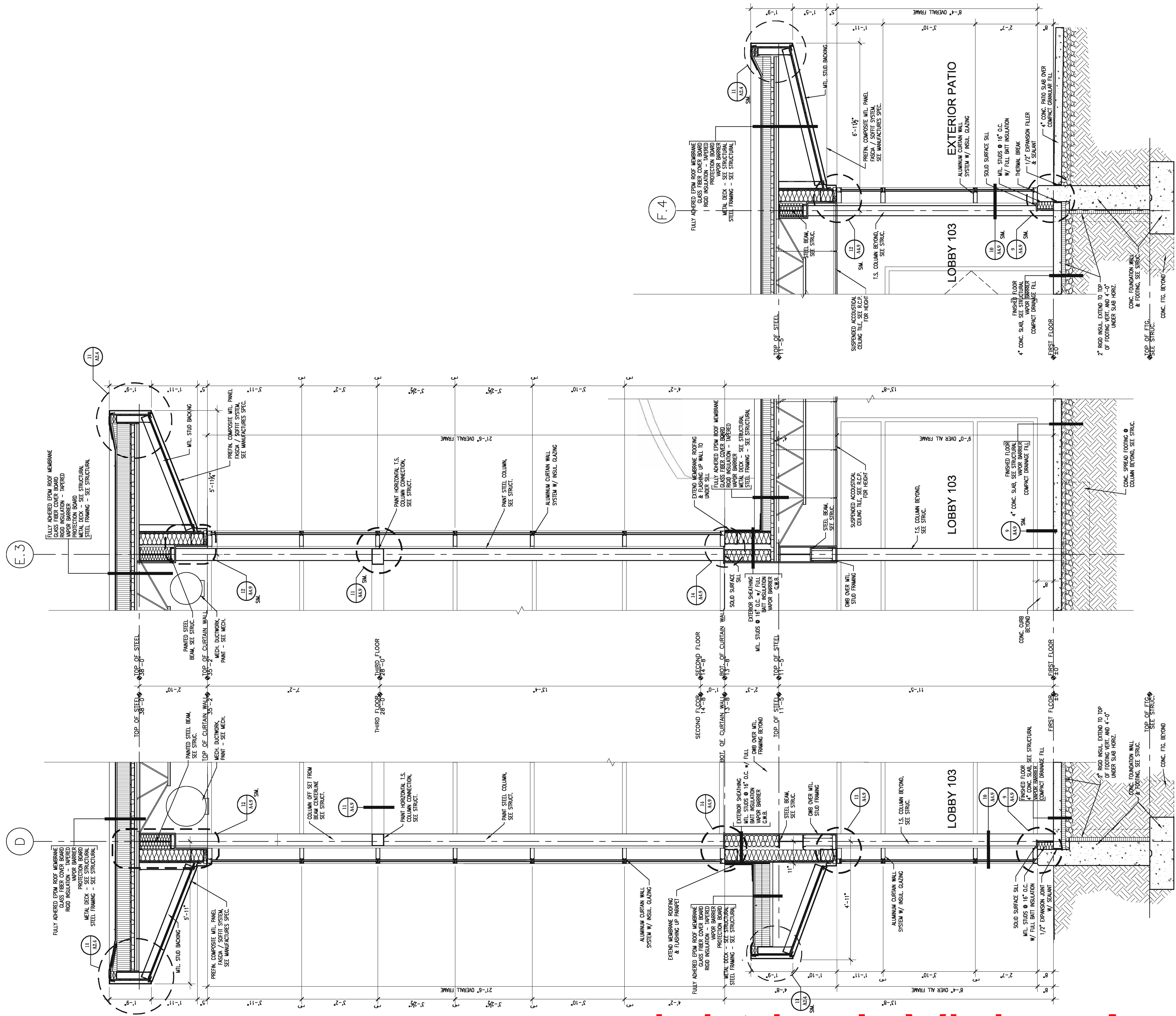

**H** Wall Section @ Lobby  
1/2" = 1'-0"

**J** Wall Section @ Lobby  
1/2" = 1'-0"

**K** Wall Section @ Lobby  
1/2" = 1'-0"

Final / Interior Finishes Package C

**Homelink National Referral Center**  
VGM Companies  
Waterloo, Iowa  
**Wall Sections**

JOB NO: 04158  
DATE: 2.1.2006  
SHEET:

**A4.4**

NO.	REVISIONS	BY	DATE

**InVision ARCHITECTURE**

333 Wilson Powell Jr. Way  
Des Moines, IA, 50309  
515.252.4014  
515.252.2942 Fax

Riverside Professional Suite 110  
117 Place Street  
State City, Iowa 51101  
319.233.8419  
319.233.9772 Fax

800 Waterloo Building  
Suite 200  
Waterloo, Iowa 50701  
319.233.8419  
319.233.9772 Fax

11717 Bert Street  
Suite 200  
Omaha, NE 68154  
402.341.8007  
402.346.6926

copyright by InVision Architects



\\lanner-ae\company\Projects\2004\04158 VGM HomeLink Not Ref C:\Users\lanner From Mike\Sheet\A4.5 Wall Sections.dwg Last saved by: Anagnost Jagan 2/1/2006 6:13:13 PM Scale: 1

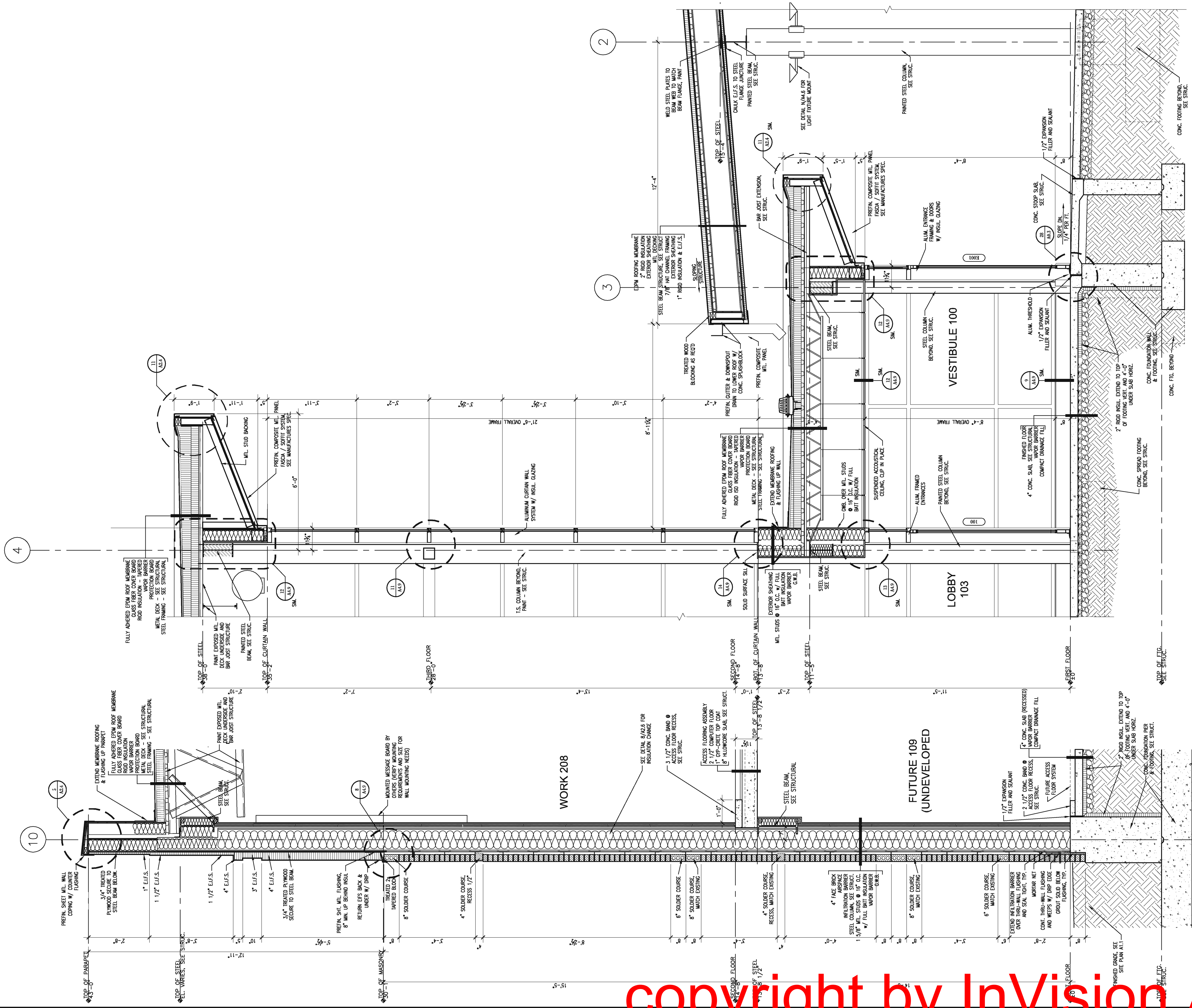

**M** Lobby - Vestibule Section @ Entrance  
1/2" = 1'-0"

**L** Wall Section @ Pier - West Wall  
1/2" = 1'-0"

Final / Interior Finishes Package C

**Homelink National Referral Center**  
VGM Companies  
Waterloo, Iowa

**Wall Sections**

JOB NO: 04158  
DATE: 2.1.2006  
SHEET: **A4.5**

NO.	DATE	BY	REVISIONS

DRAWN BY: **HH**  
CHECKED BY: **HH**

**InVision ARCHITECTURE**

333 Wilson Powell Jr. Way  
Des Moines, IA 50309  
515.653.2942 Fax

800 Waterloo Building  
Waterloo, Iowa 50701  
319.233.8419 Fax

11717 Bert Street  
Suite 200  
Omaha, NE 68154  
402.341.8007 Fax

copyright by InVision Architects

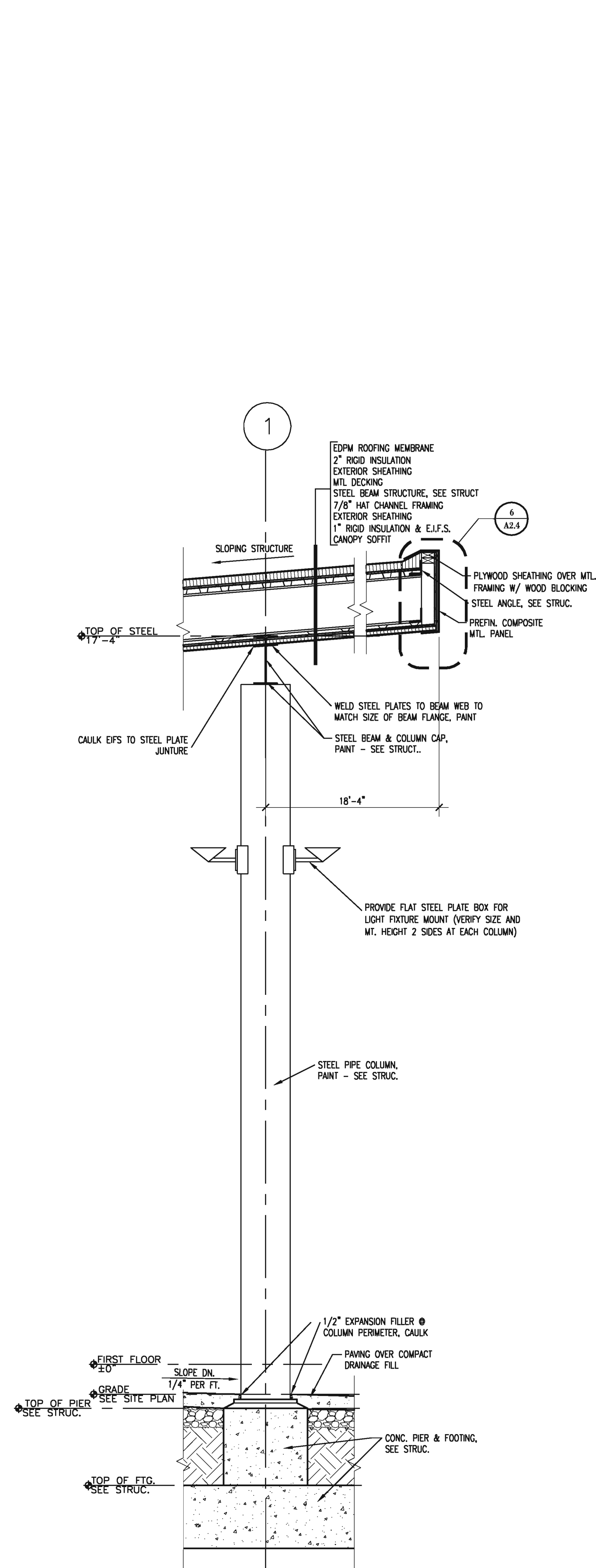

**N** Column Section @ Canopy  
1/2" = 1'-0"

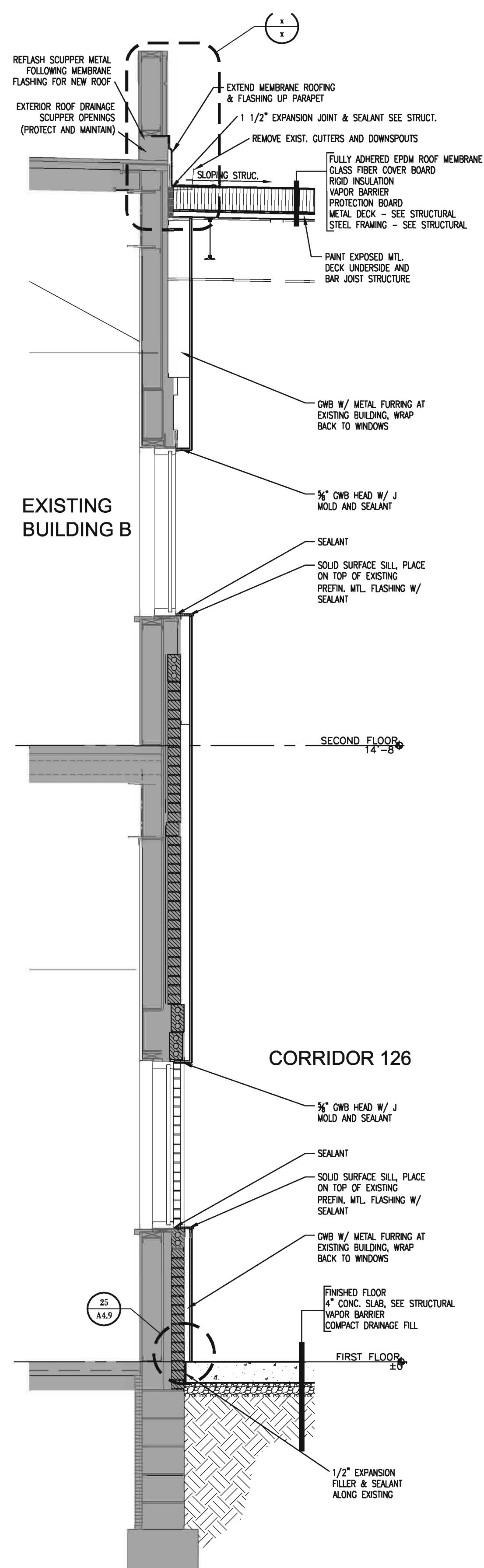

**P** Link Wall Section @ Existing  
1/2" = 1'-0"

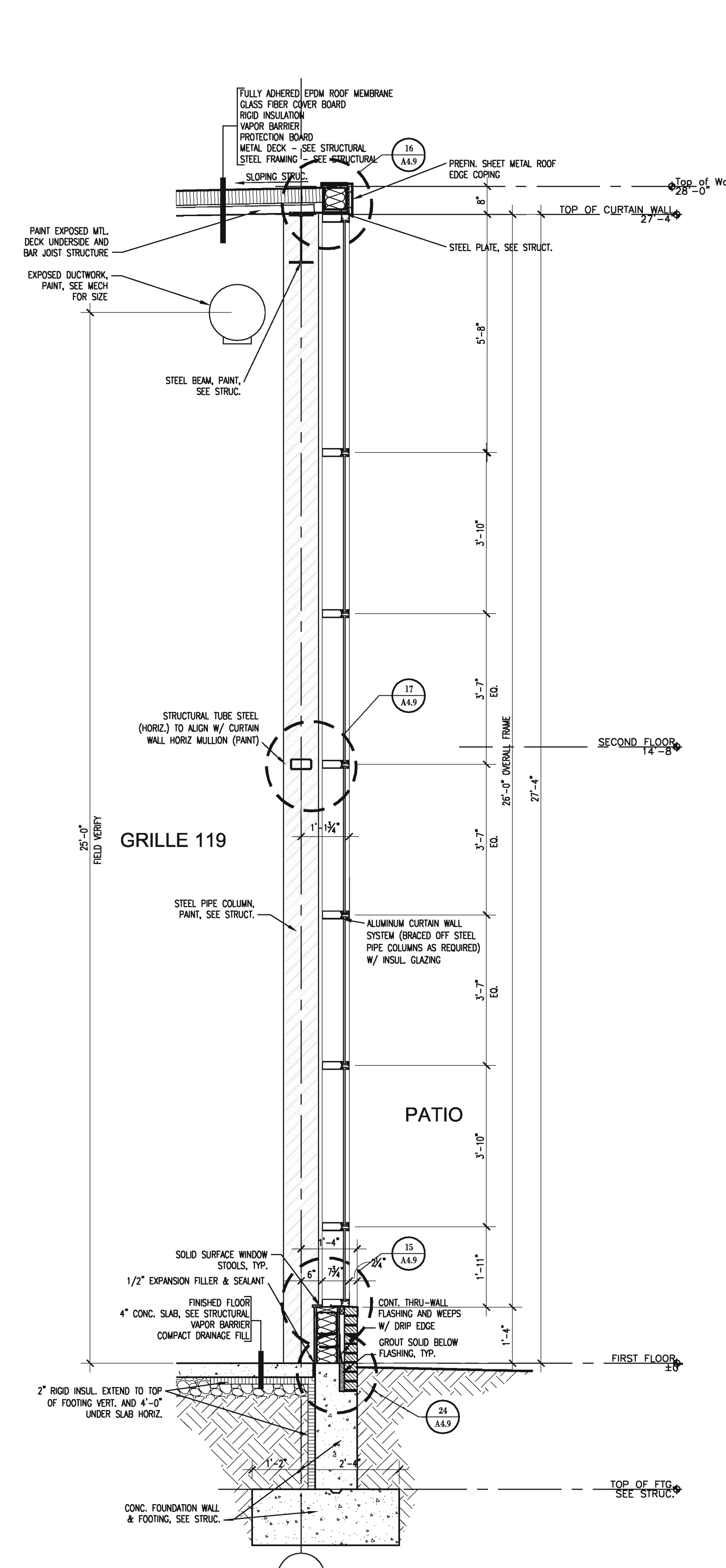

**Q** Curtain Wall Section @ Grille/Lounge  
1/2" = 1'-0"

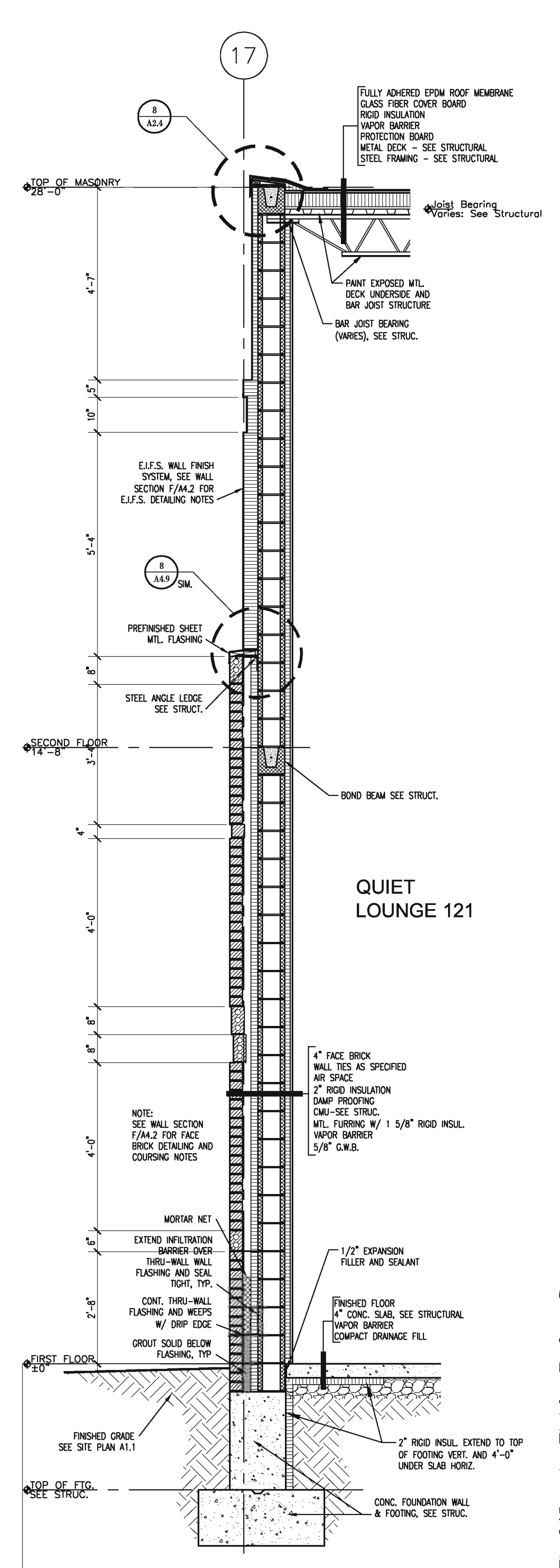

**R** West Wall Section @ Link  
1/2" = 1'-0"

Final/ Interior Finishes Package C

**Homelink National Referral Center**  
VGM Companies  
Waterloo, Iowa  
**Wall Sections**

JOB NO: 04158  
DATE: 2.1.2006  
SHEET:

**A4.6**

NO.	REVISIONS	BY	DATE

**InVision.**  
ARCHITECTURE

□ 033 Wilson Powell Jr. Way  
Des Moines, IA 50309  
319.252.4014  
319.252.2942 Fax

□ Riverside Professional Suite 110  
117 Pierce Street  
State City, Iowa 51101  
712.252.4014  
712.252.4094 Fax

□ 900 Waterloo Building  
Suite 200  
Waterloo, Iowa 50701  
319.233.8419  
402.341.8007  
402.342.9626 Fax

copyright by InVision Architects

\\laner-ae\company\projects\2004\04128 VGM Homelink Not Ref C:\Users\Norenek From Mike\Sheet\04128-AA.2 Wall Sections.dwg Last saved by: Danelli Ippolito: Tuesday, 2/7/2006 6:14:31 PM Scale: 1

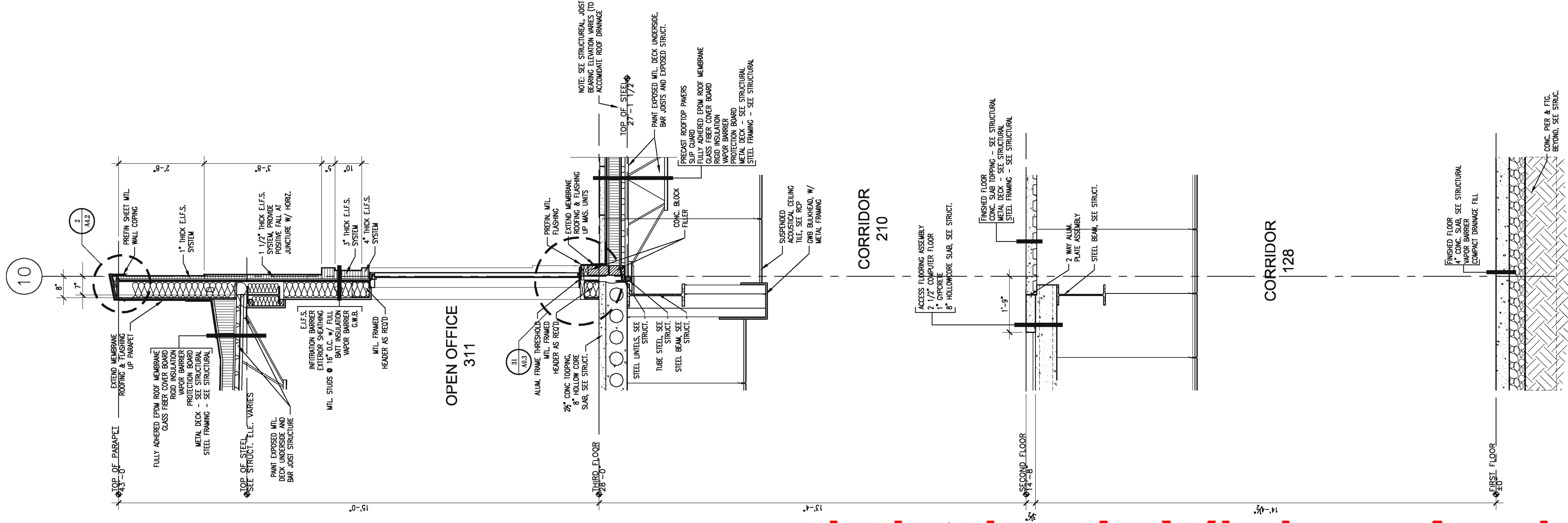

**S** Wall Section @ Grille Roof to Third Story  
1/2" = 1'-0"

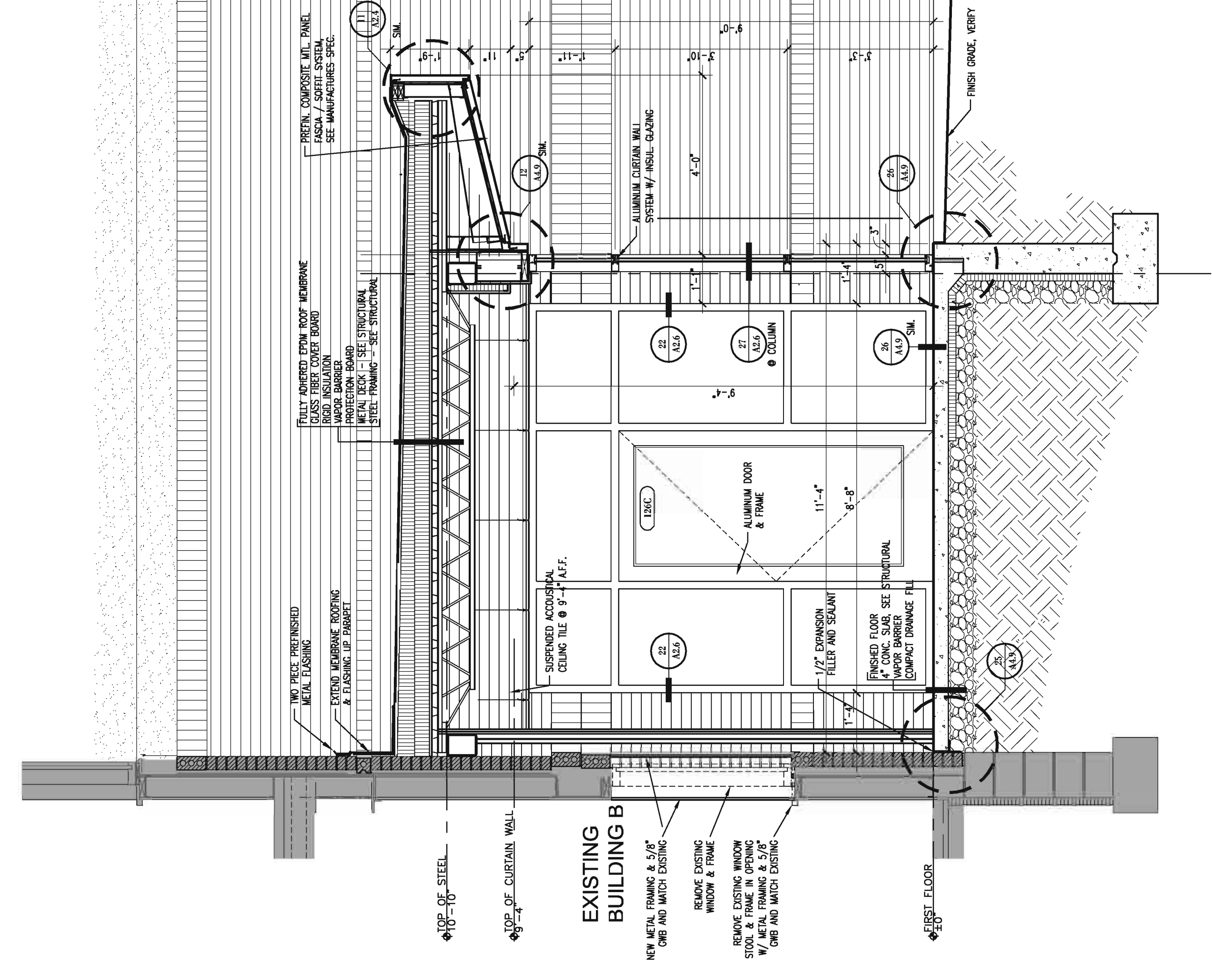

**T** West Vestibule @ Link  
1/2" = 1'-0"

Final / Interior Finishes Package C

**Homelink National Referral Center**  
VGM Companies  
Waterloo, Iowa  
**Wall Sections**

JOB NO: 04158  
DATE: 2.1.2006  
SHEET:

NO.	DATE	BY	REVISIONS

**InVision.**  
ARCHITECTURE

303 Wilson Powell Jr. Way  
Des Moines, IA 50309  
515.252.4014  
515.252.2942 Fax

Riverside Professional Suite 110  
117 Pierce Street  
State City, Iowa 51101  
712.252.4014  
712.252.4094 Fax

800 Waterloo Building  
Waterloo, Iowa 50701  
319.233.8419  
319.233.9772 Fax

11717 Bert Street  
Suite 200  
Omaha, NE 68154  
402.341.8007  
402.348.6926

copyright by InVision Architects

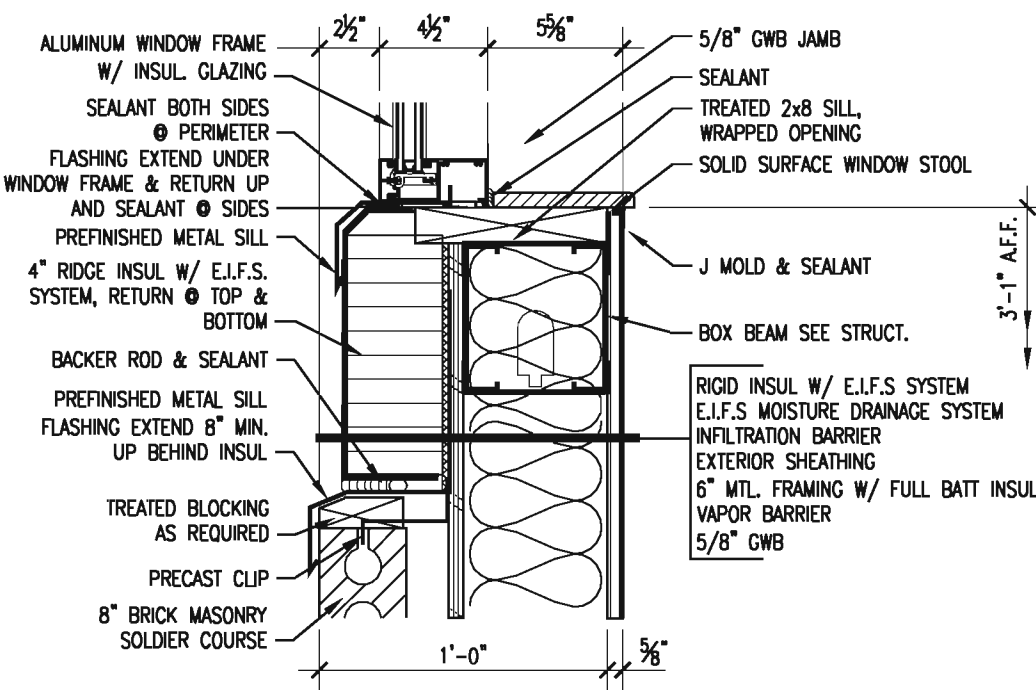

**6 Window Sill Detail**  
1 1/2" = 1'-0"

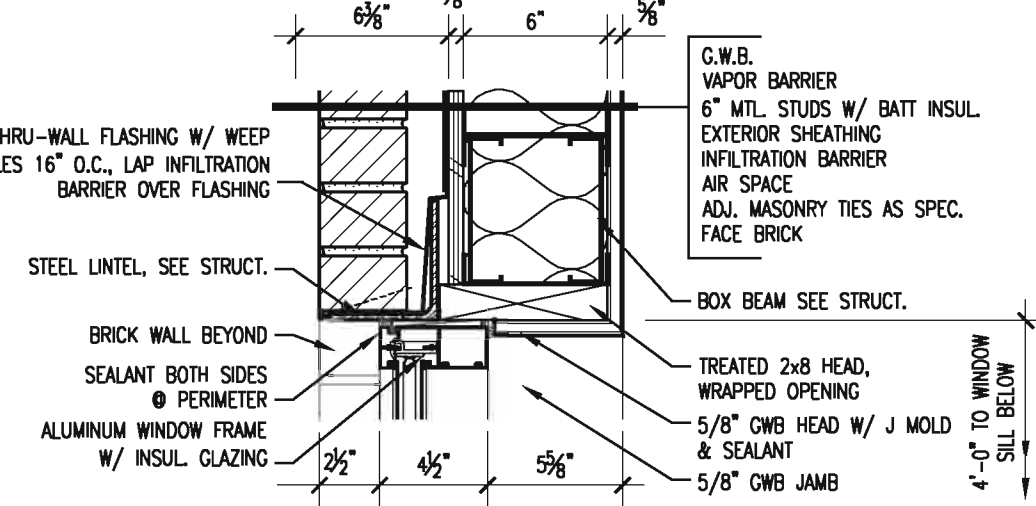

**5 Window Head Detail**  
1 1/2" = 1'-0"

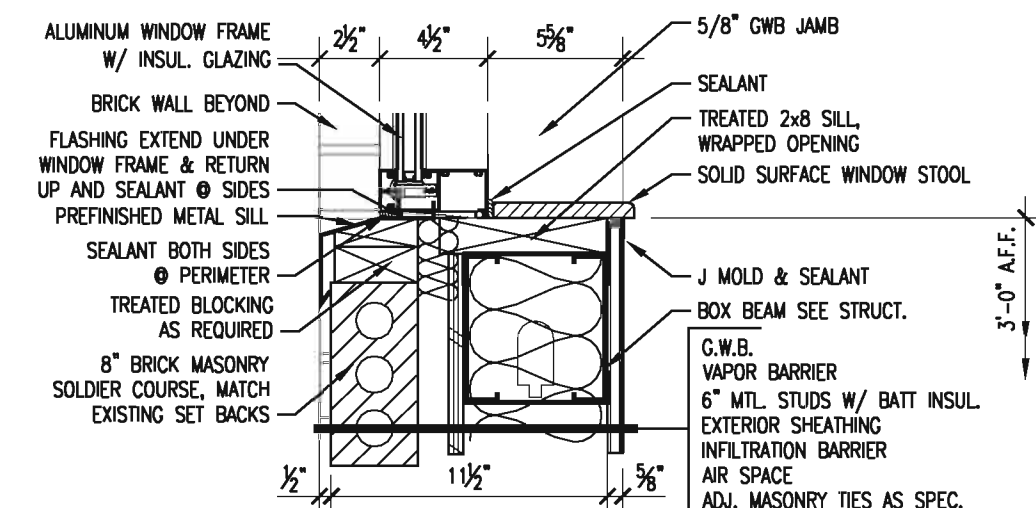

**4 Window Sill Detail**  
1 1/2" = 1'-0"

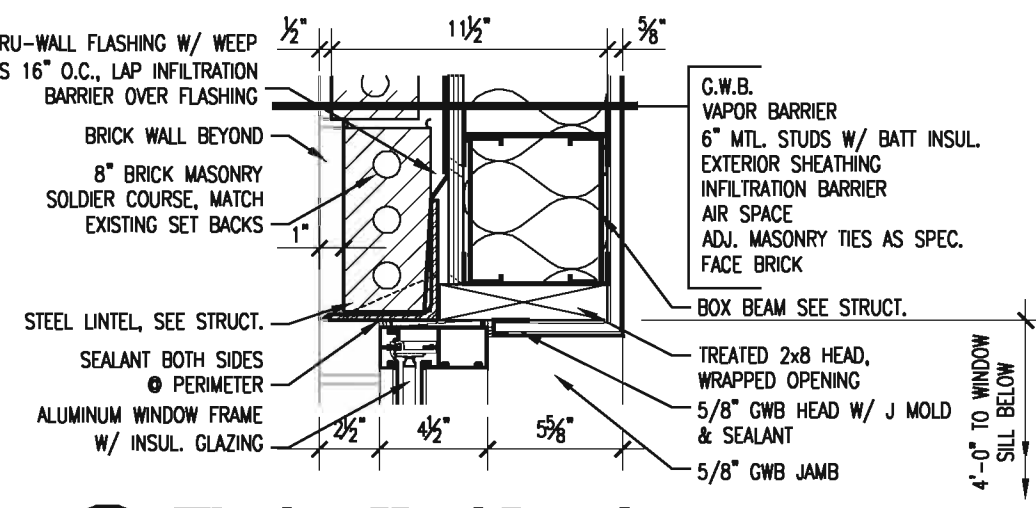

**3 Window Head Detail**  
1 1/2" = 1'-0"

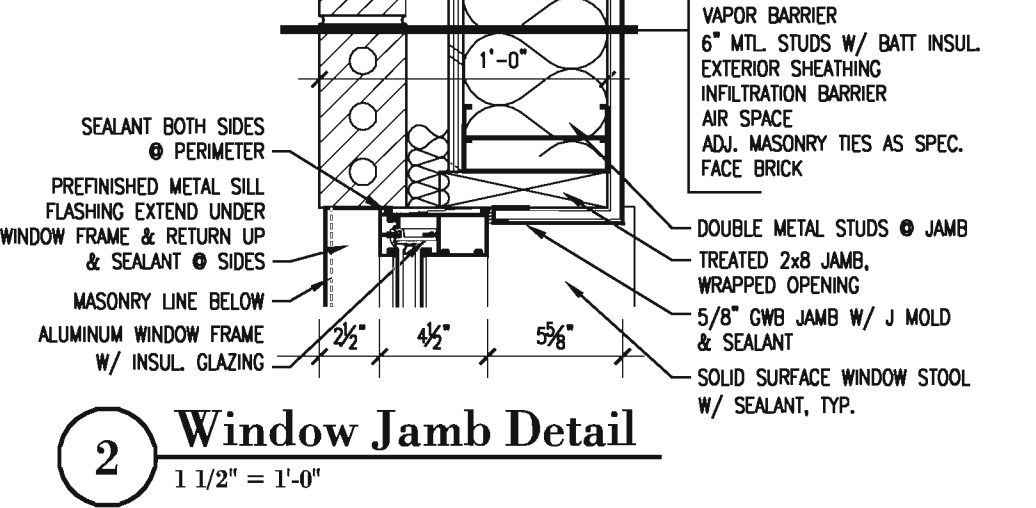

**2 Window Jamb Detail**  
1 1/2" = 1'-0"

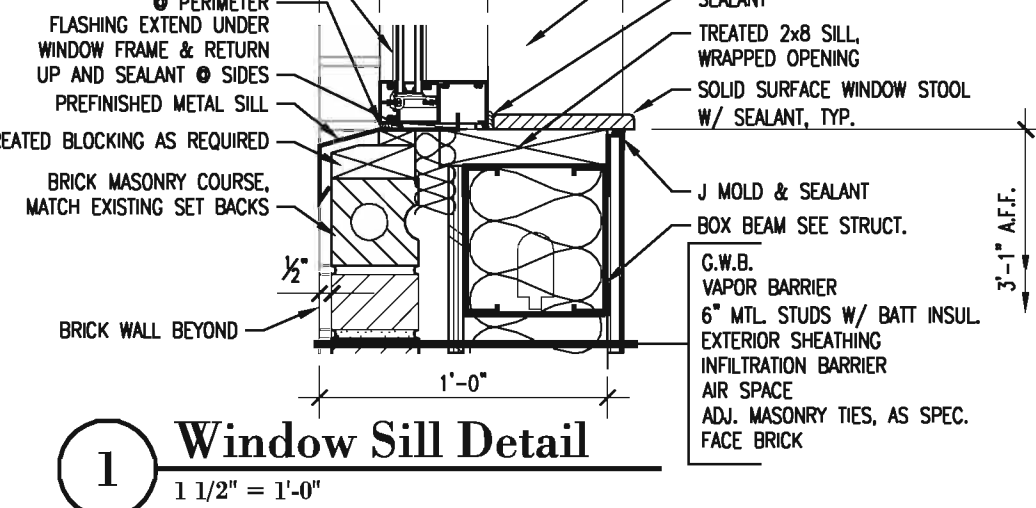

**1 Window Sill Detail**  
1 1/2" = 1'-0"

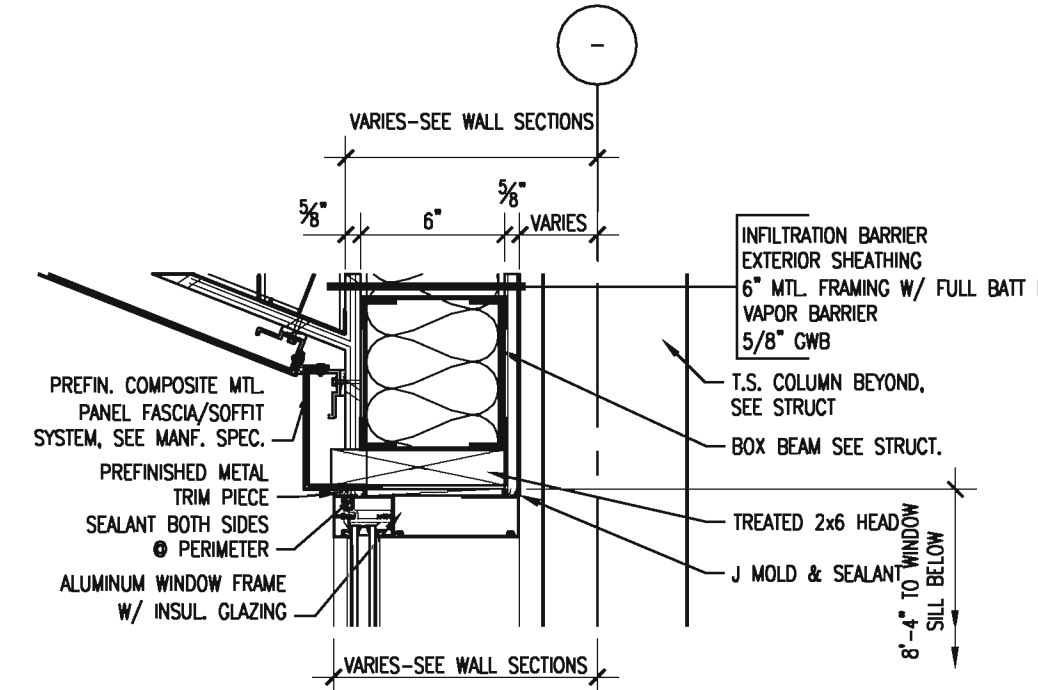

**12 Window Head Detail**  
1 1/2" = 1'-0"

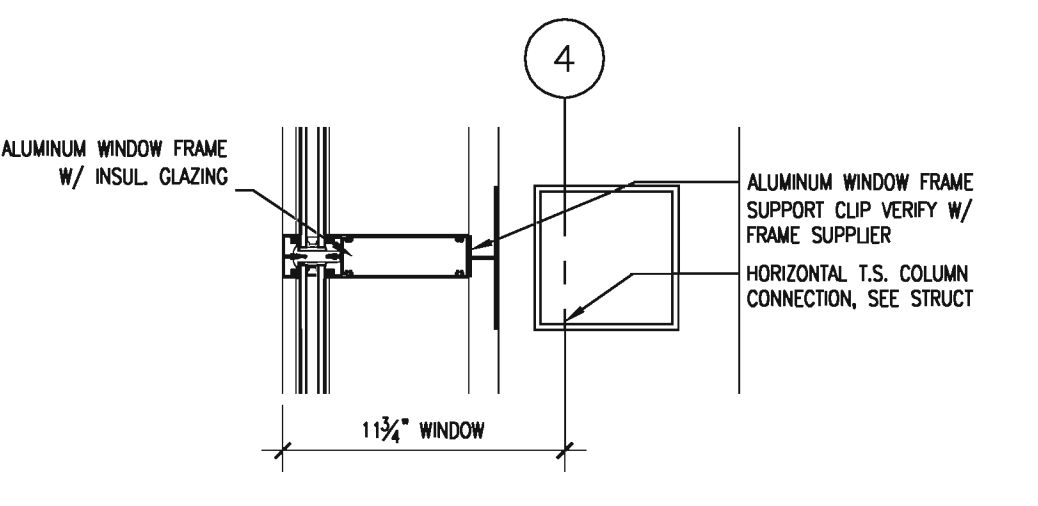

**11 Window Connection Detail**  
1 1/2" = 1'-0"

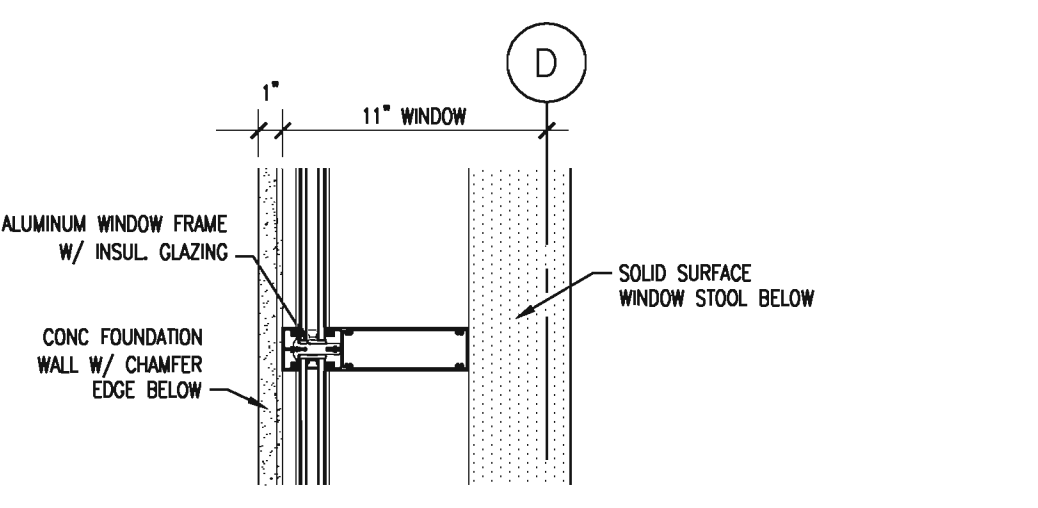

**10 Window Mullion Detail**  
1 1/2" = 1'-0"

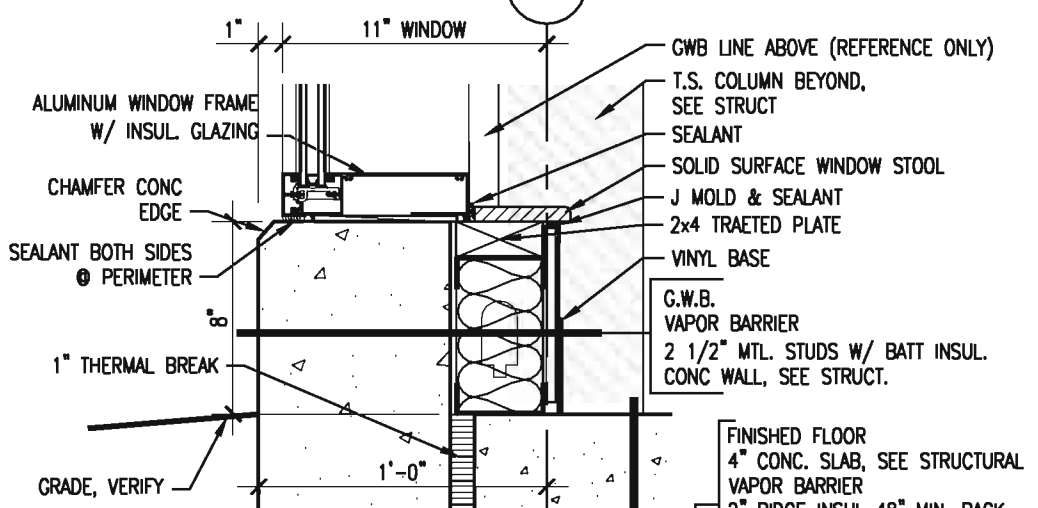

**9 Window Sill Detail**  
1 1/2" = 1'-0"

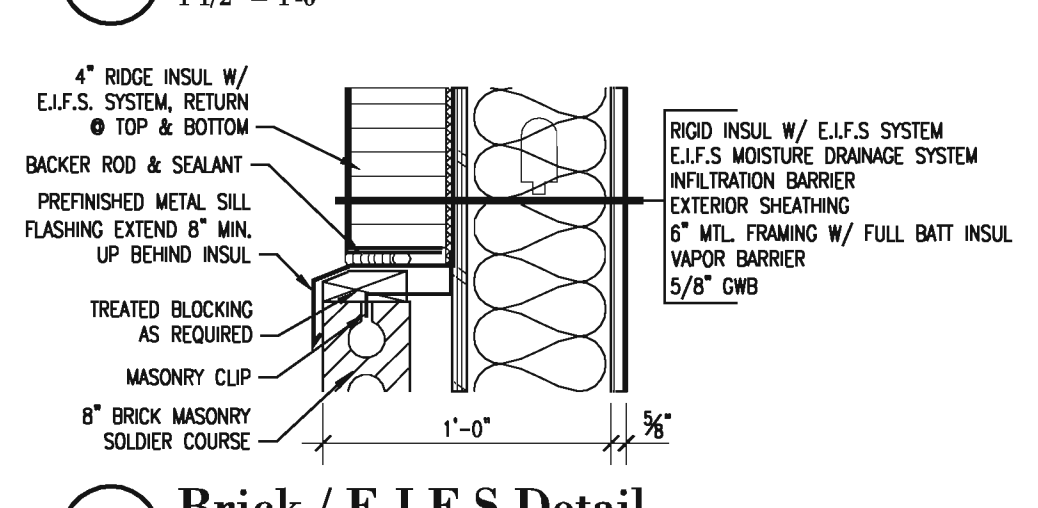

**8 Brick / E.I.F.S Detail**  
1 1/2" = 1'-0"

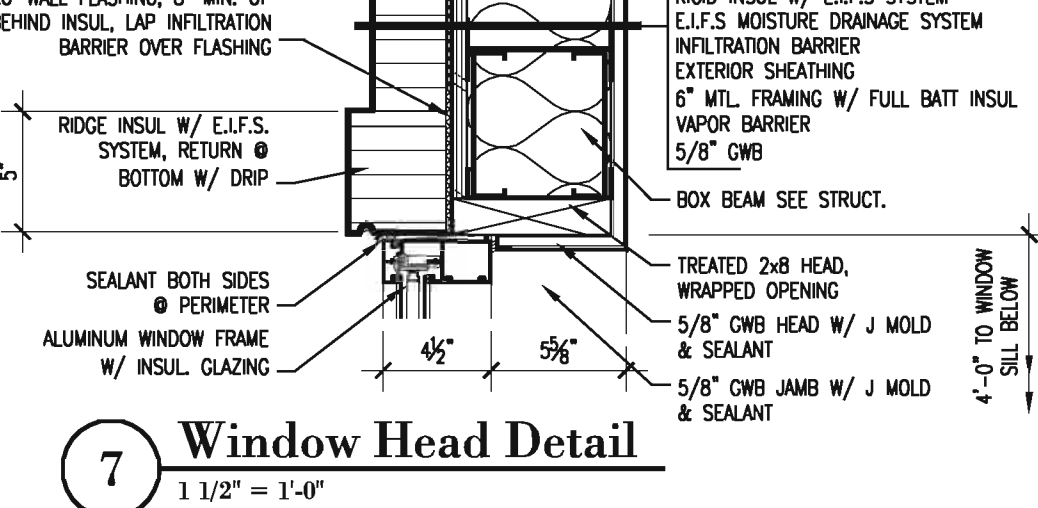

**7 Window Head Detail**  
1 1/2" = 1'-0"

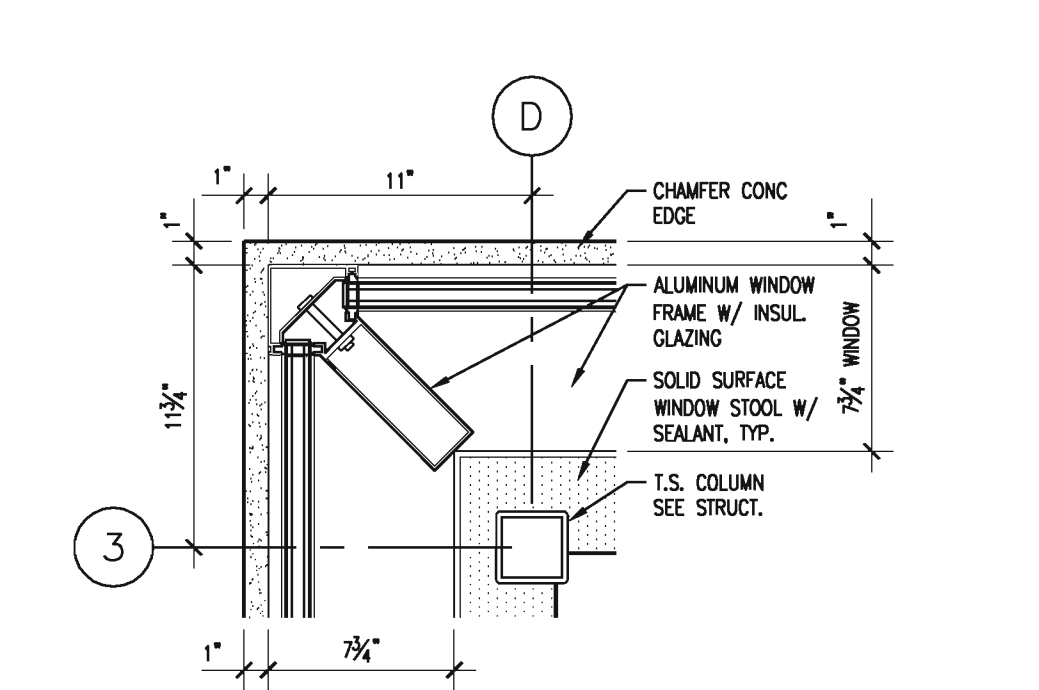

**18 Corner Window Detail**  
1 1/2" = 1'-0"

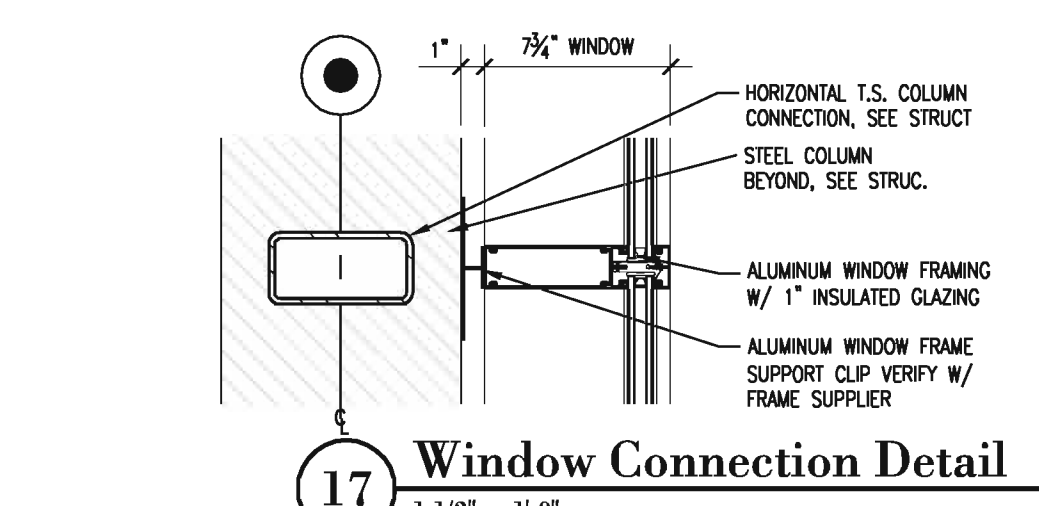

**17 Window Connection Detail**  
1 1/2" = 1'-0"

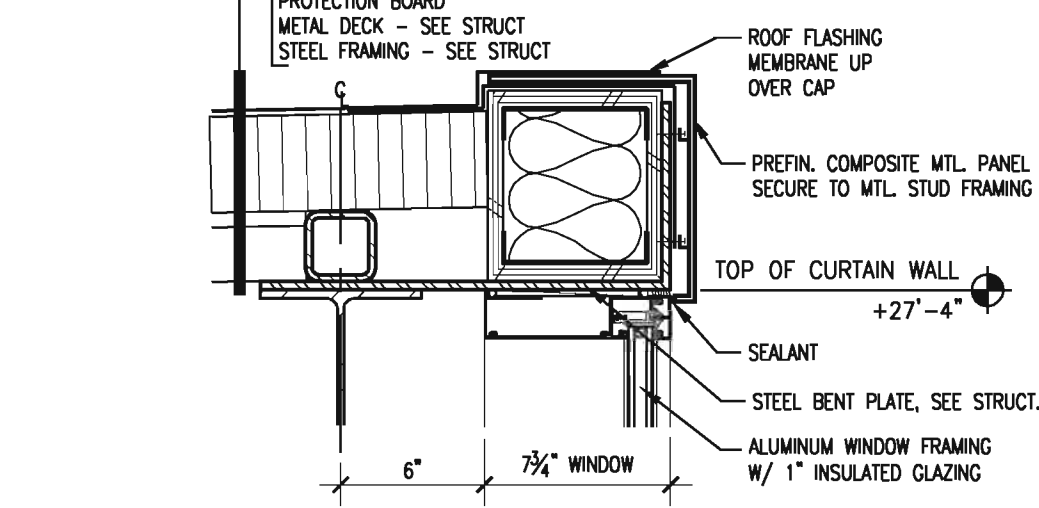

**16 Window Head Detail**  
1 1/2" = 1'-0"

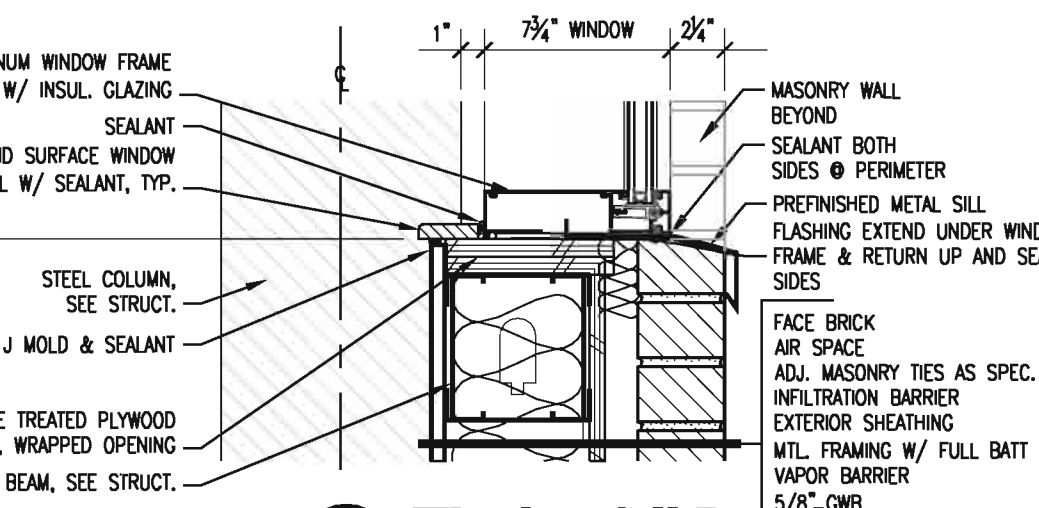

**15 Window Sill Detail**  
1 1/2" = 1'-0"

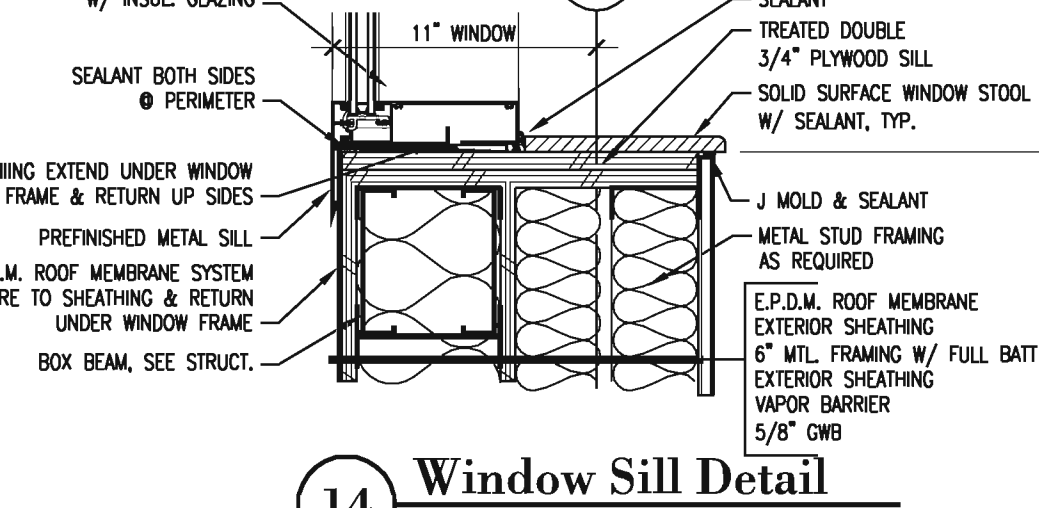

**14 Window Sill Detail**  
1 1/2" = 1'-0"

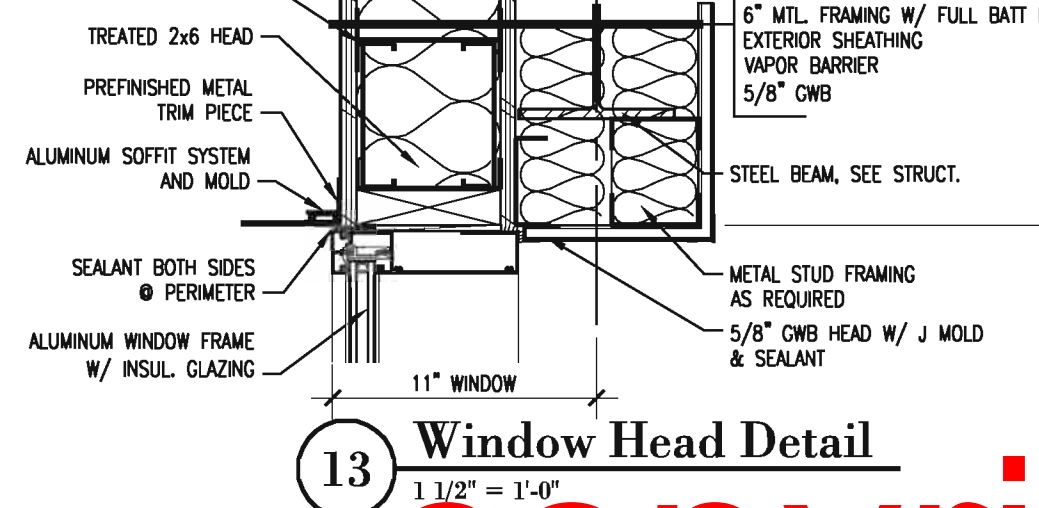

**13 Window Head Detail**  
1 1/2" = 1'-0"

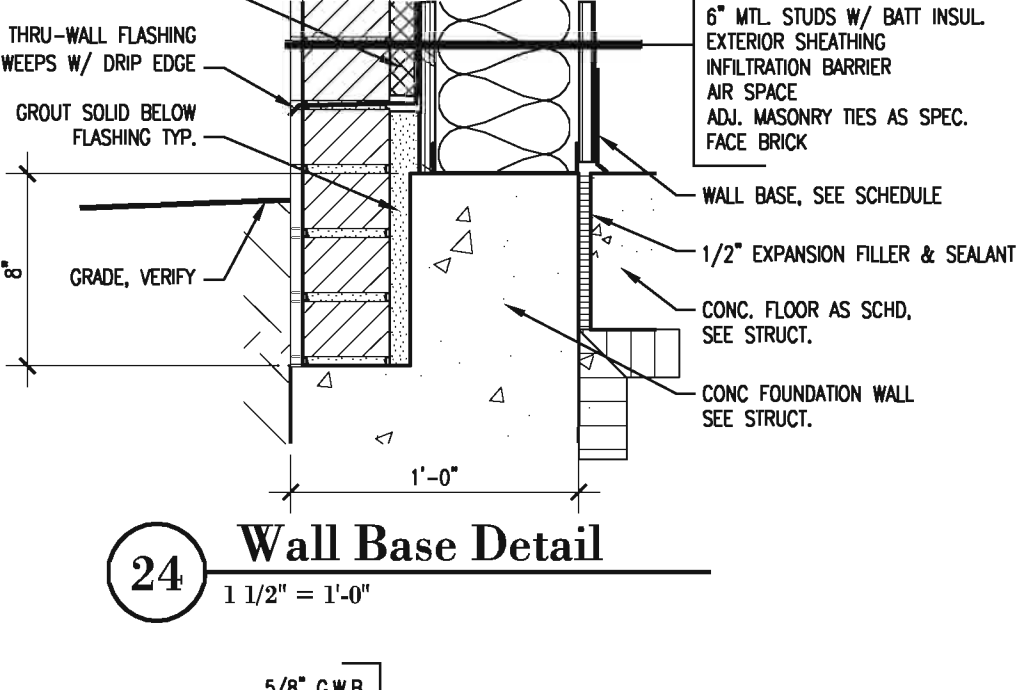

**24 Wall Base Detail**  
1 1/2" = 1'-0"

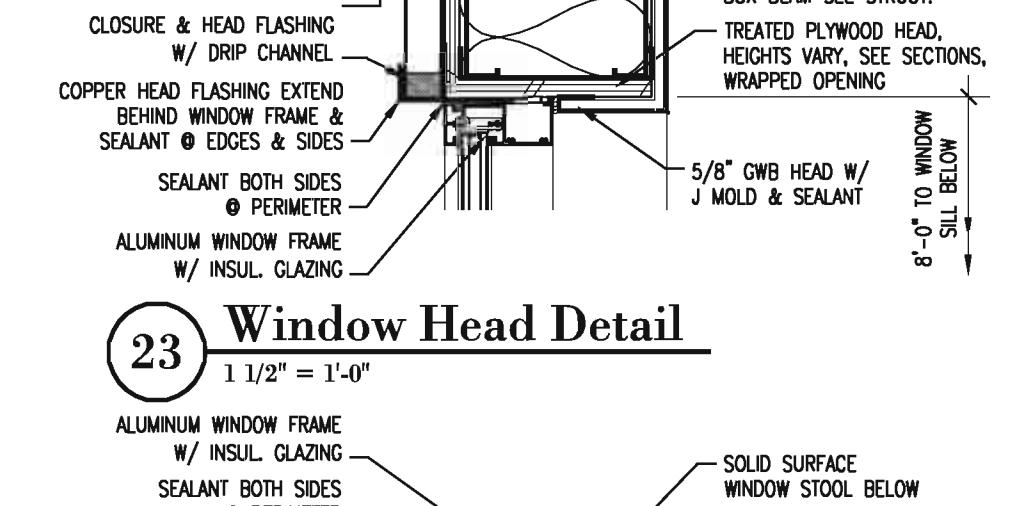

**23 Window Head Detail**  
1 1/2" = 1'-0"

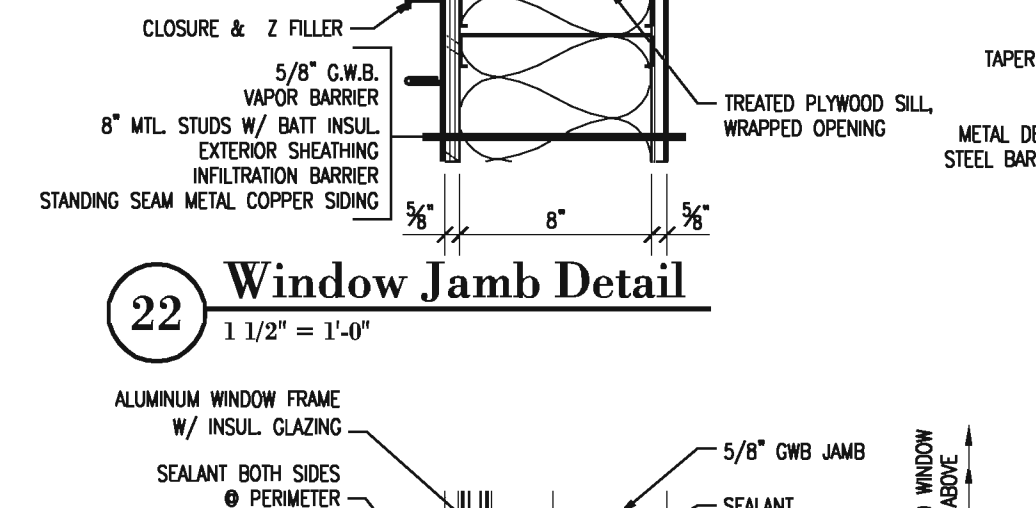

**22 Window Jamb Detail**  
1 1/2" = 1'-0"

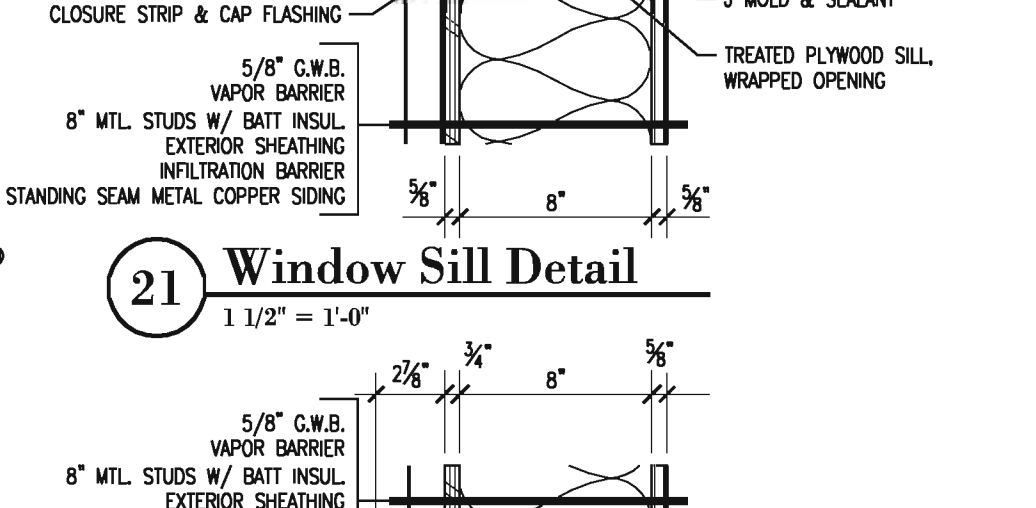

**21 Window Sill Detail**  
1 1/2" = 1'-0"

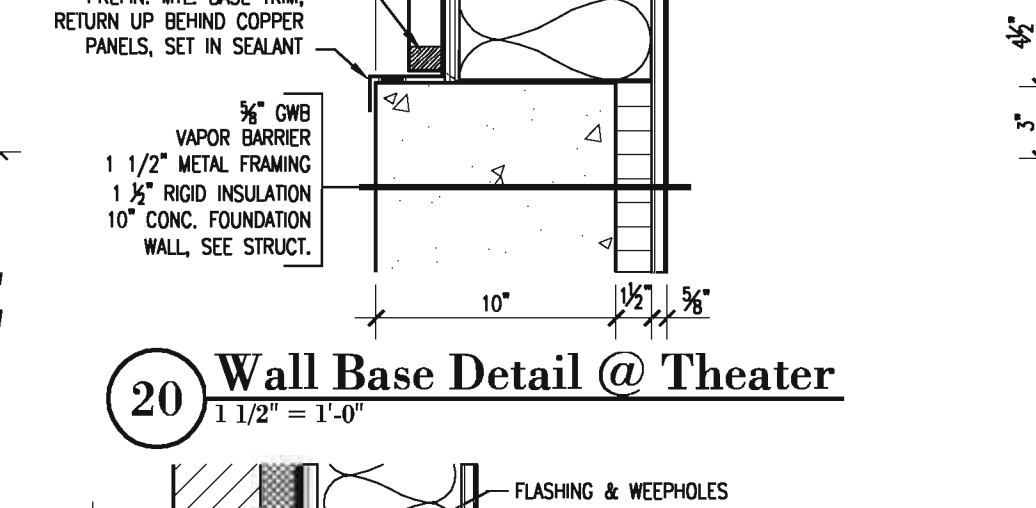

**20 Wall Base Detail @ Theater**  
1 1/2" = 1'-0"

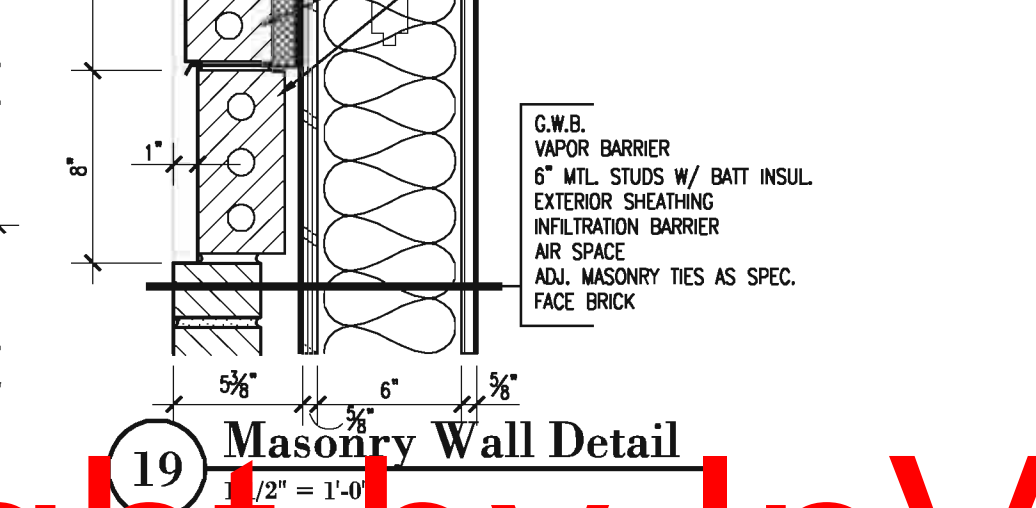

**19 Masonry Wall Detail**  
1 1/2" = 1'-0"

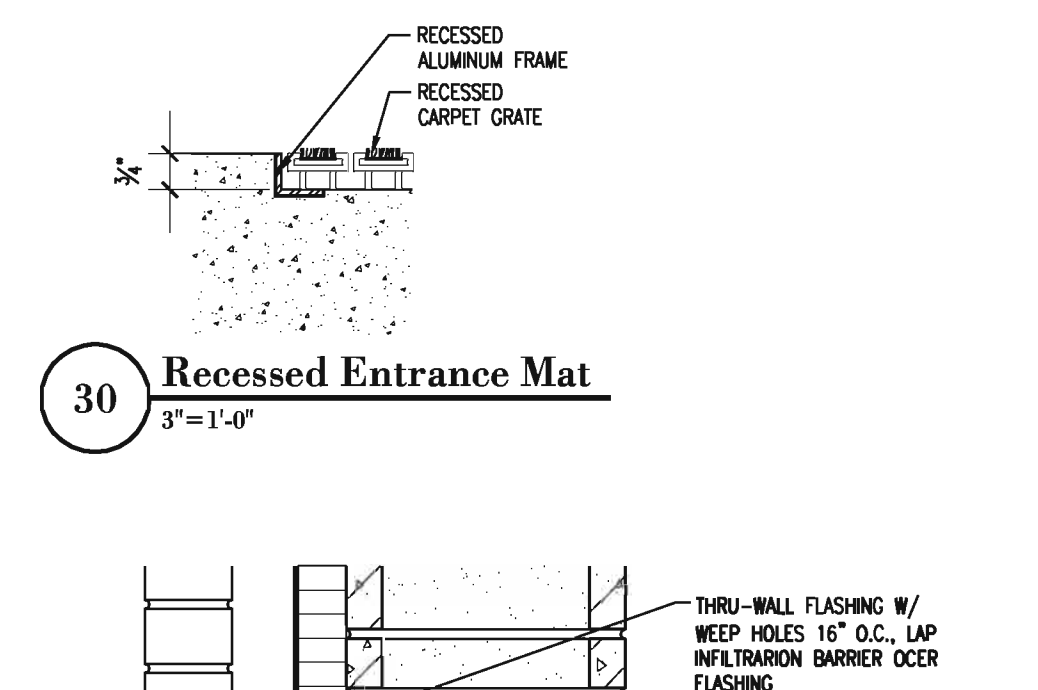

**30 Recessed Entrance Mat**  
3" = 1'-0"

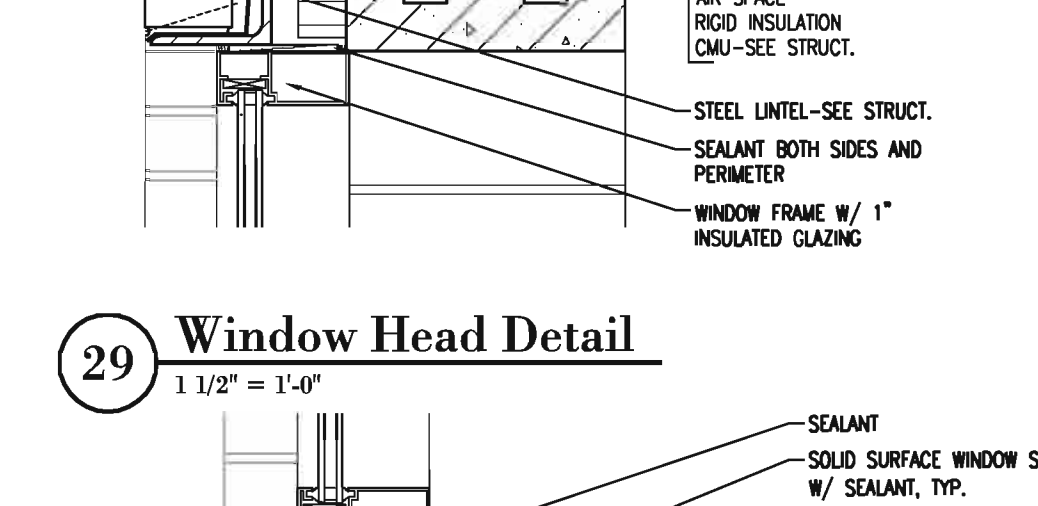

**29 Window Head Detail**  
1 1/2" = 1'-0"

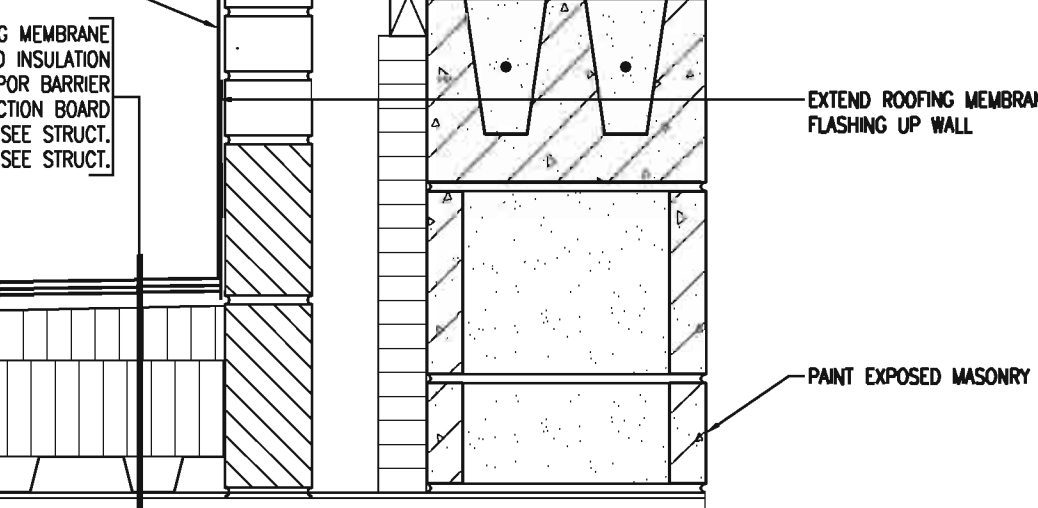

**28 Window Jamb Detail**  
1 1/2" = 1'-0"

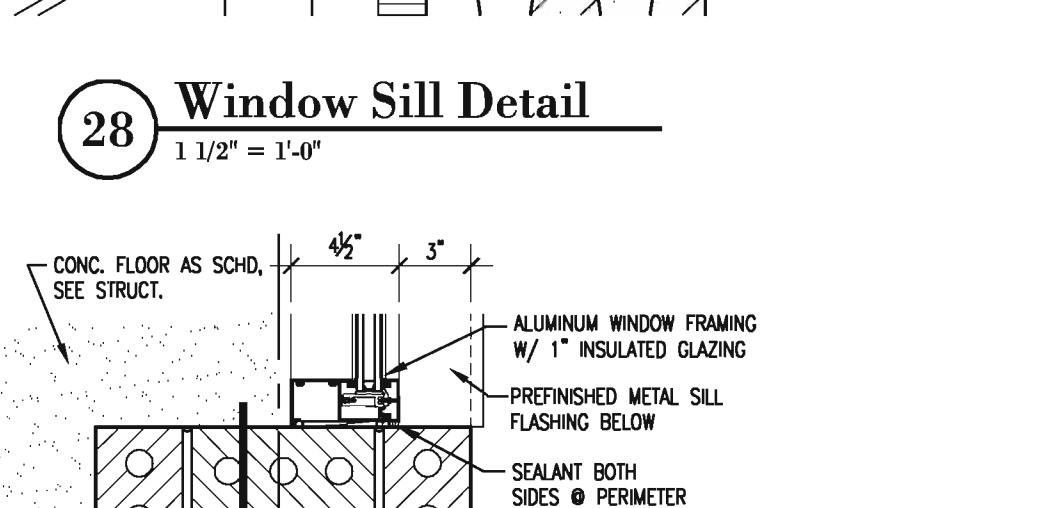

**27 Window Jamb Detail**  
1 1/2" = 1'-0"

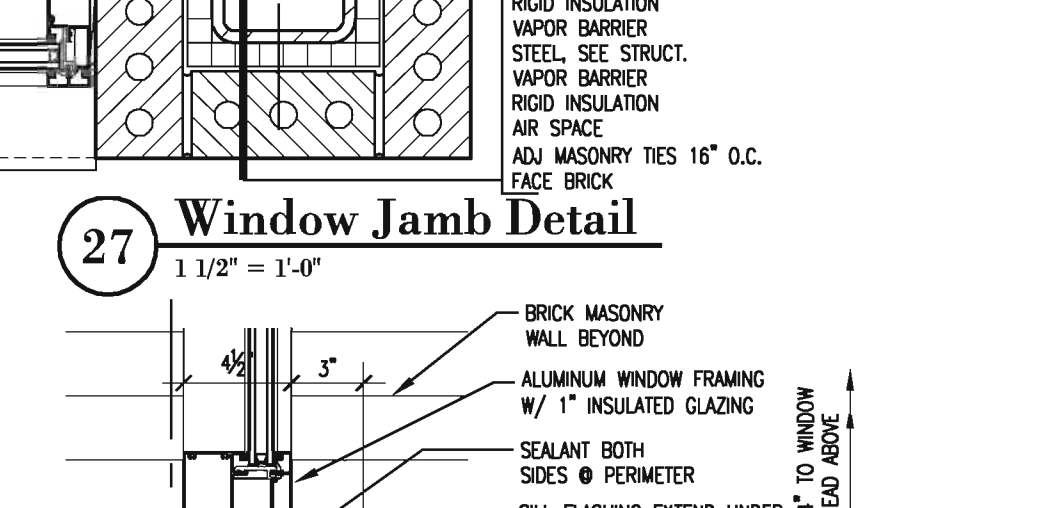

**26 Base Detail**  
1 1/2" = 1'-0"

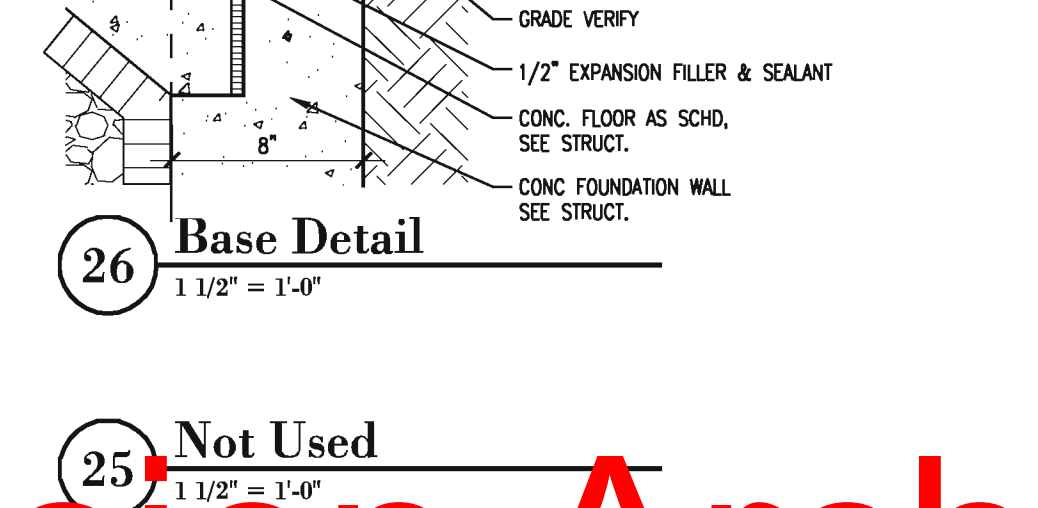

**25 Not Used**  
1 1/2" = 1'-0"

**InVision ARCHITECTURE**

Final / Interior Finishes Package C

**Homelink National Referral Center**  
VGM Companies  
Waterloo, Iowa

JOB NO: 04158  
DATE: 2.1.2006  
SHEET: **A4.9**

DRAWN BY: **HH**  
CHECKED BY: **HH**  
REVISIONS: \_\_\_\_\_ BY: \_\_\_\_\_ DATE: \_\_\_\_\_

11717 Bert Street  
Suite 200  
Omaha, NE 68154  
402.341.8007  
402.346.9926

900 Waterloo Building  
Suite 110  
Waterloo, Iowa 50701  
319.233.8419  
319.233.9772 Fax

303 Wilson Powell Jr. Way  
Suite 200  
State City, Iowa 51011  
712.252.4014  
515.653.2942 Fax

Renshaw Professional Suite 110  
117 Pierce Street  
Des Moines, IA 50309  
515.263.2942 Fax

Copyright © 2005

copyright by InVision Architects

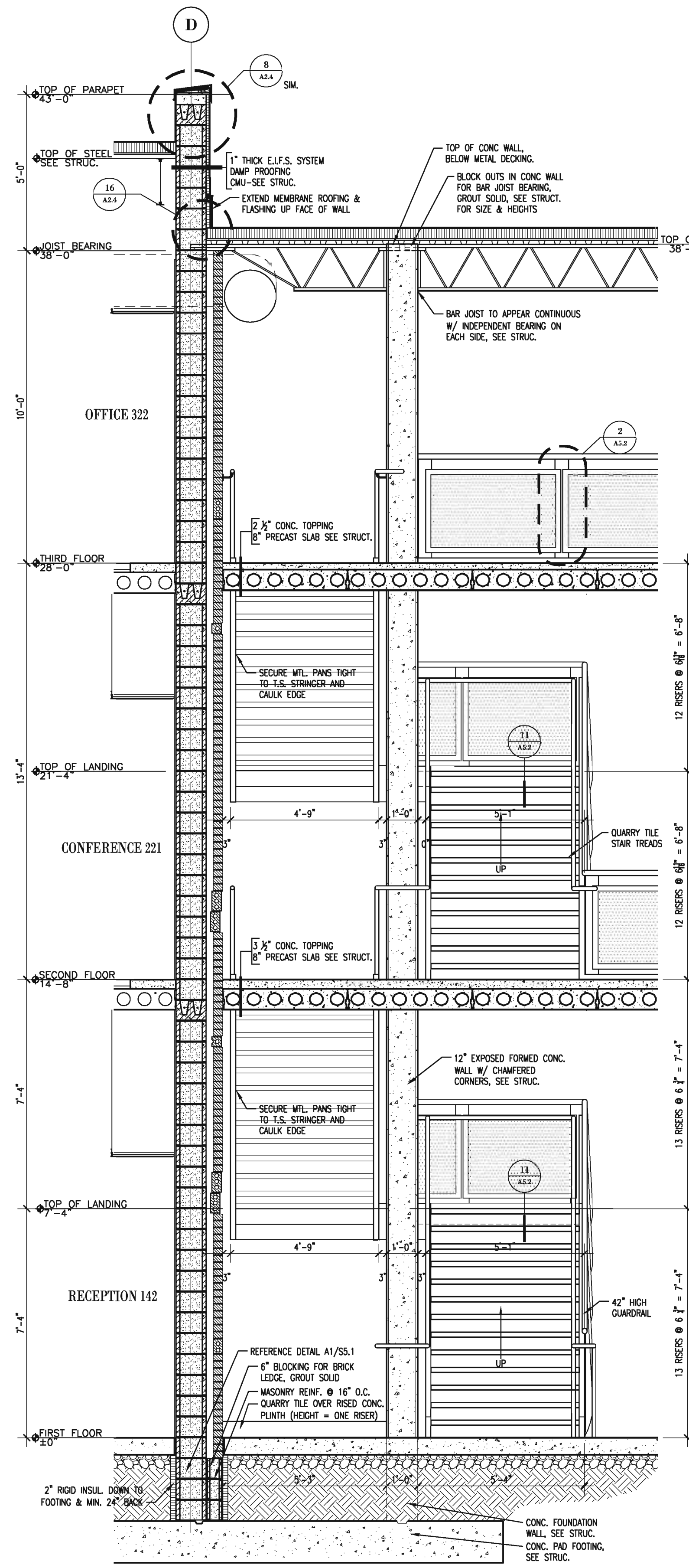

1 Lobby Stair Section  
3/8" = 1'-0"

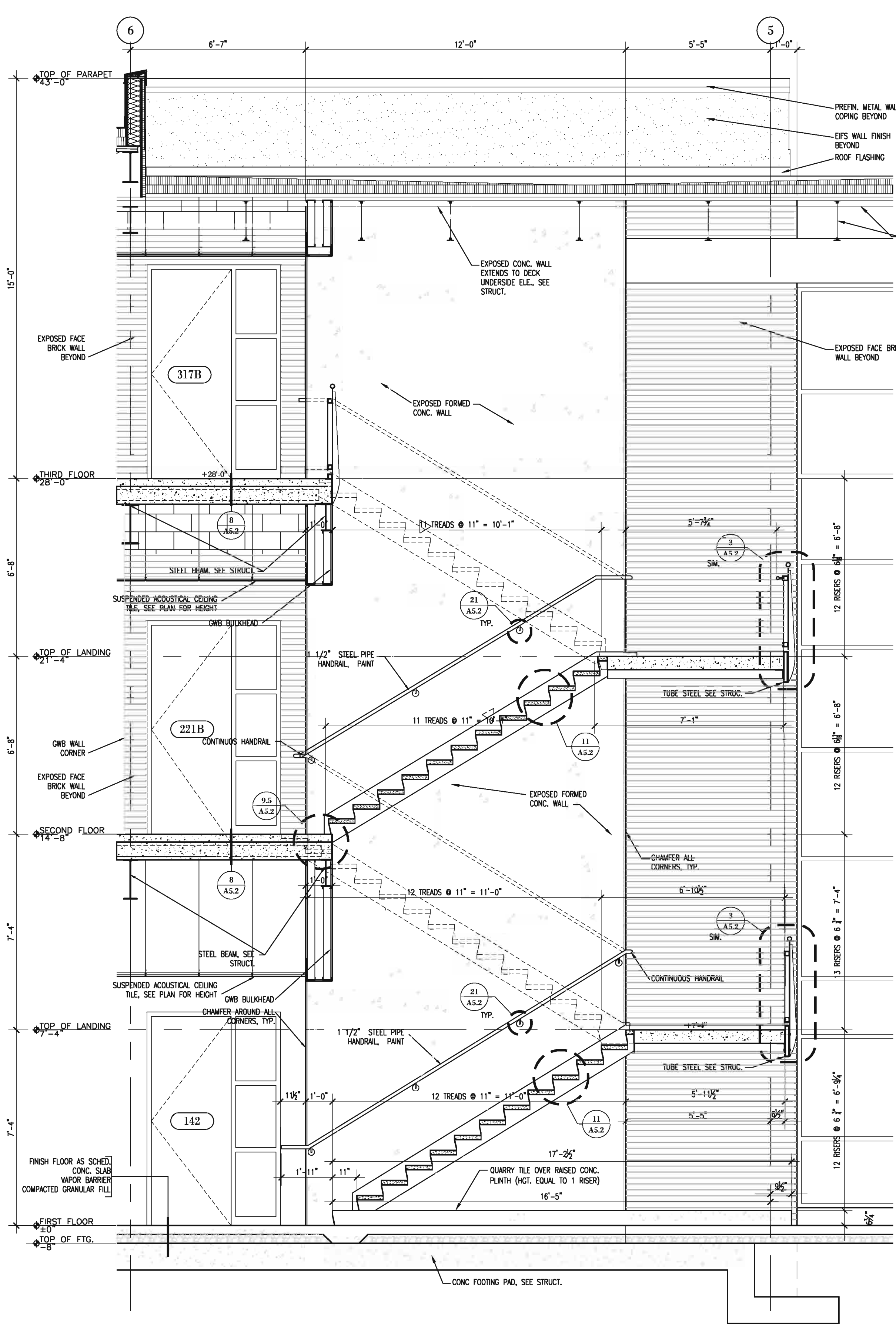

2 Lobby Stair Section  
3/8" = 1'-0"

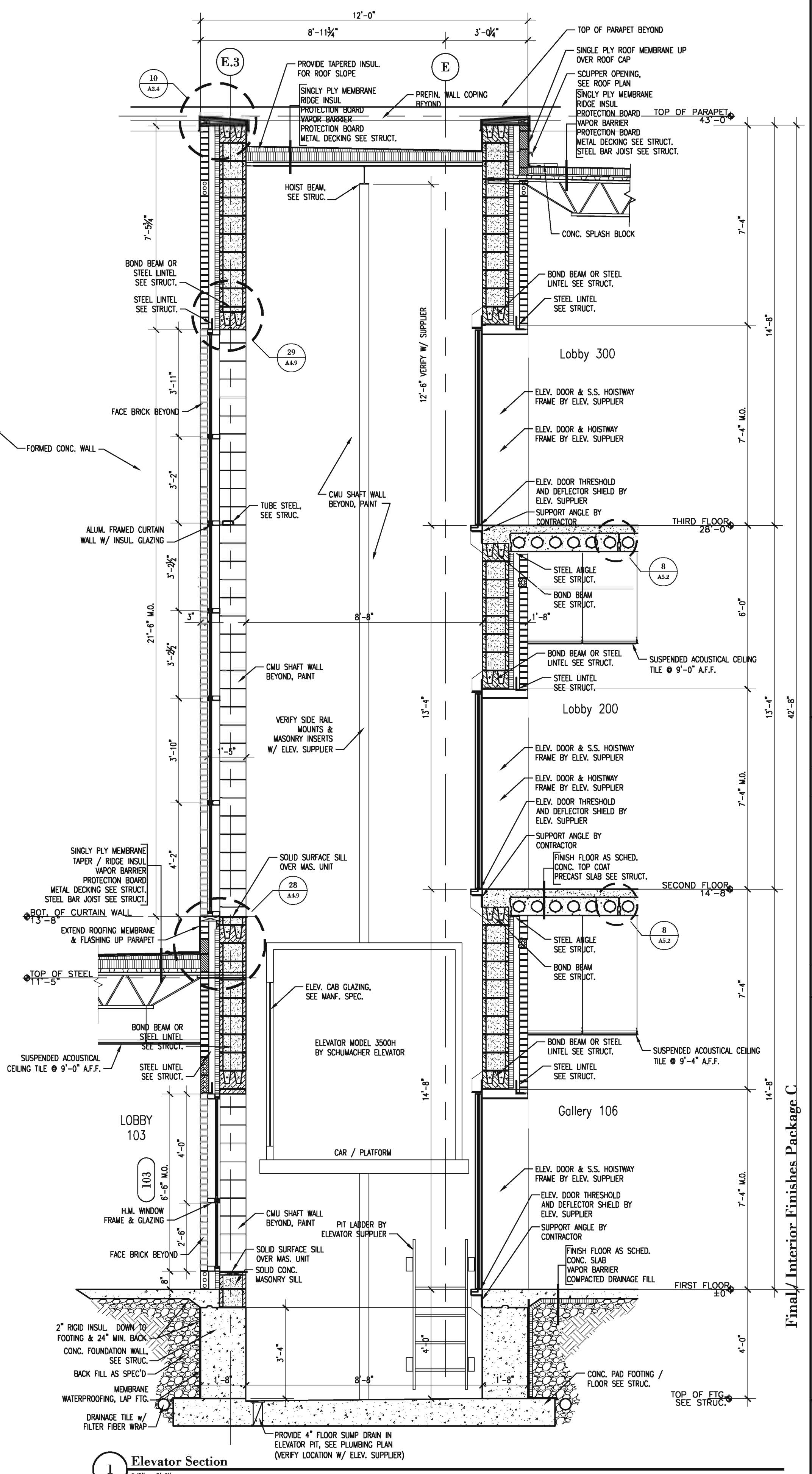

1 Elevator Section  
3/8" = 1'-0"

Final Interior Finishes Package C

Homelink National Referral Center  
VGM Companies  
Waterloo, Iowa  
Stair Section

NO.	REVISIONS	BY	DATE

InVision ARCHITECTURE

Renee Powell Jr. May  
117 Place Street  
Des Moines, IA 50309  
515.653.2941  
515.653.2942  
712.626.4094

900 Waterloo Building  
1177 7th Street  
Waterloo, Iowa 50701  
319.233.8419  
319.233.9772

copyright by InVision Architects

JOB NO: 04158  
DATE: 2.1.2006  
SHEET: A5.0  
Copyright © 2005

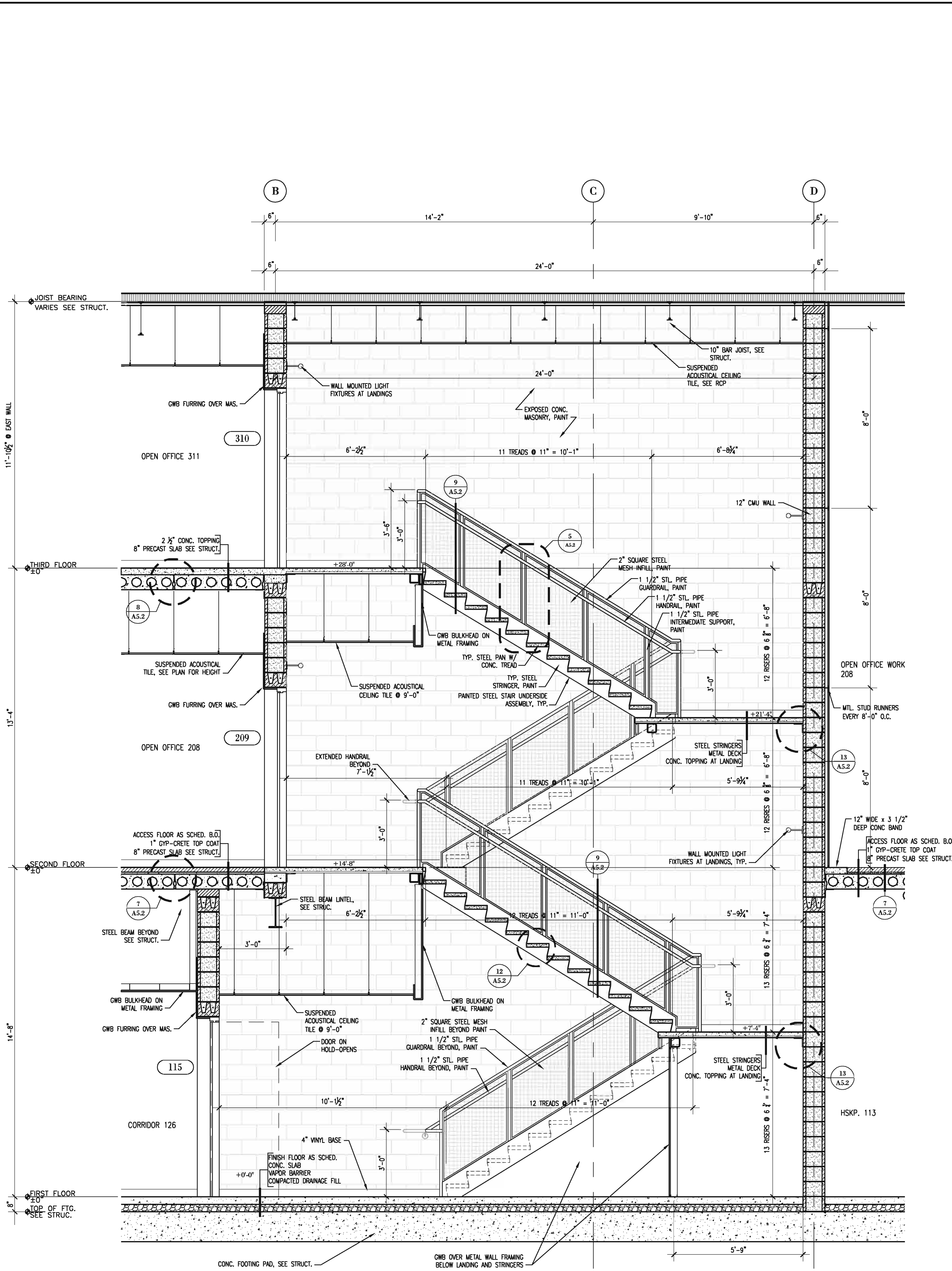

2 Central Stair Section  
3/8" = 1'-0"

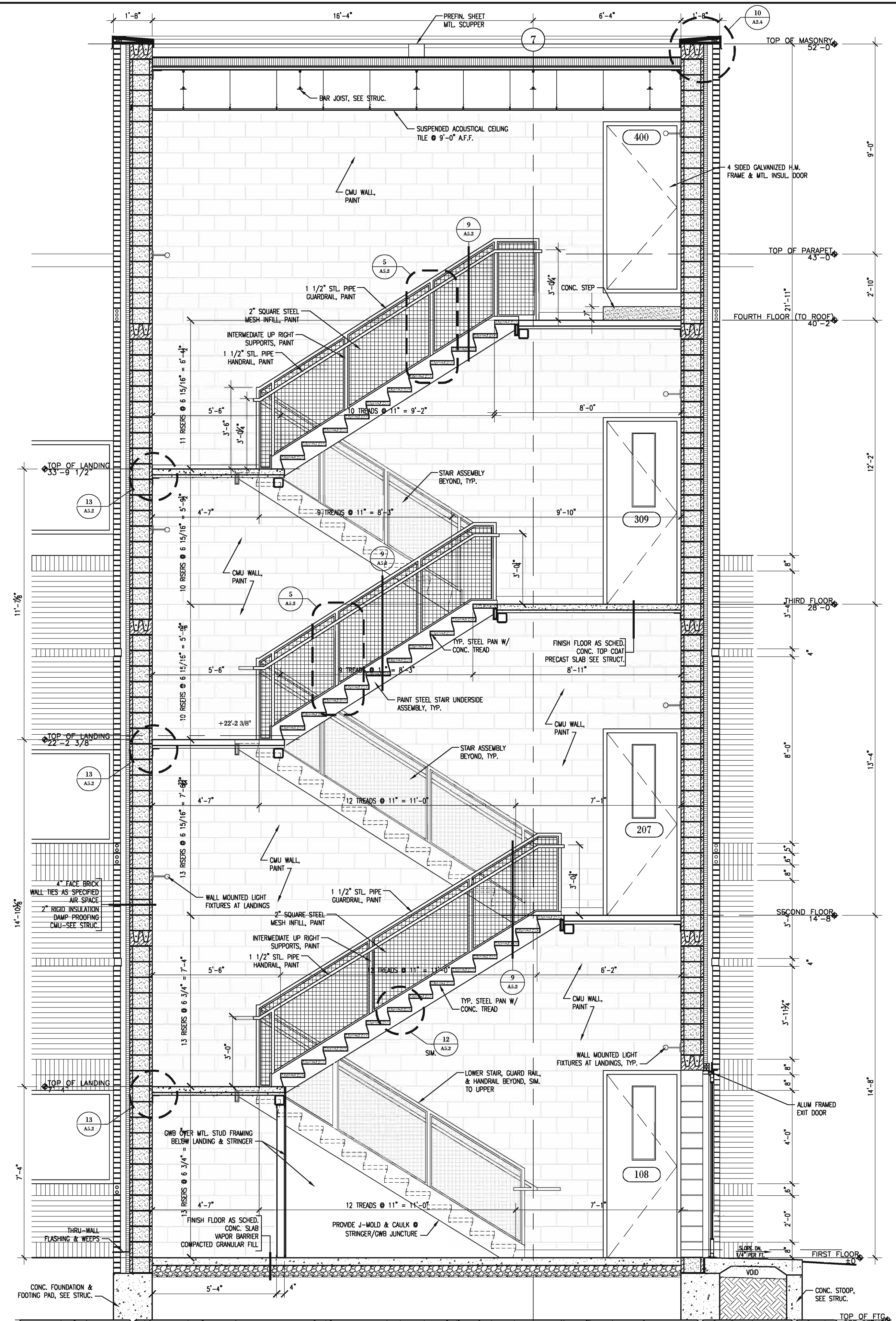

3 Stair Section  
3/8" = 1'-0"

copyright by InVision Architects

Final/ Interior Finishes Package C

**Homelink National Referral Center**  
VGM Companies  
Waterloo, Iowa  
**Stair Sections**

JOB NO: 04158  
DATE: 2.1.2006  
SHEET:

A5.1

NO.	DATE	REVISIONS

**InVision.**  
ARCHITECTURE

Richard Powell Jr. May  
117 Pierce Street  
State City, Iowa 50309  
515.633.2942  
515.633.2942 Fax

Riverside Professional Suite 110  
900 Waterloo Building  
117 Pierce Street  
Waterloo, Iowa 50701  
319.233.8419  
402.341.8007  
319.233.9772 Fax

11717 Bert Street  
Suite 200  
Omaha, NE 68154  
402.341.8007  
402.346.9926 Fax

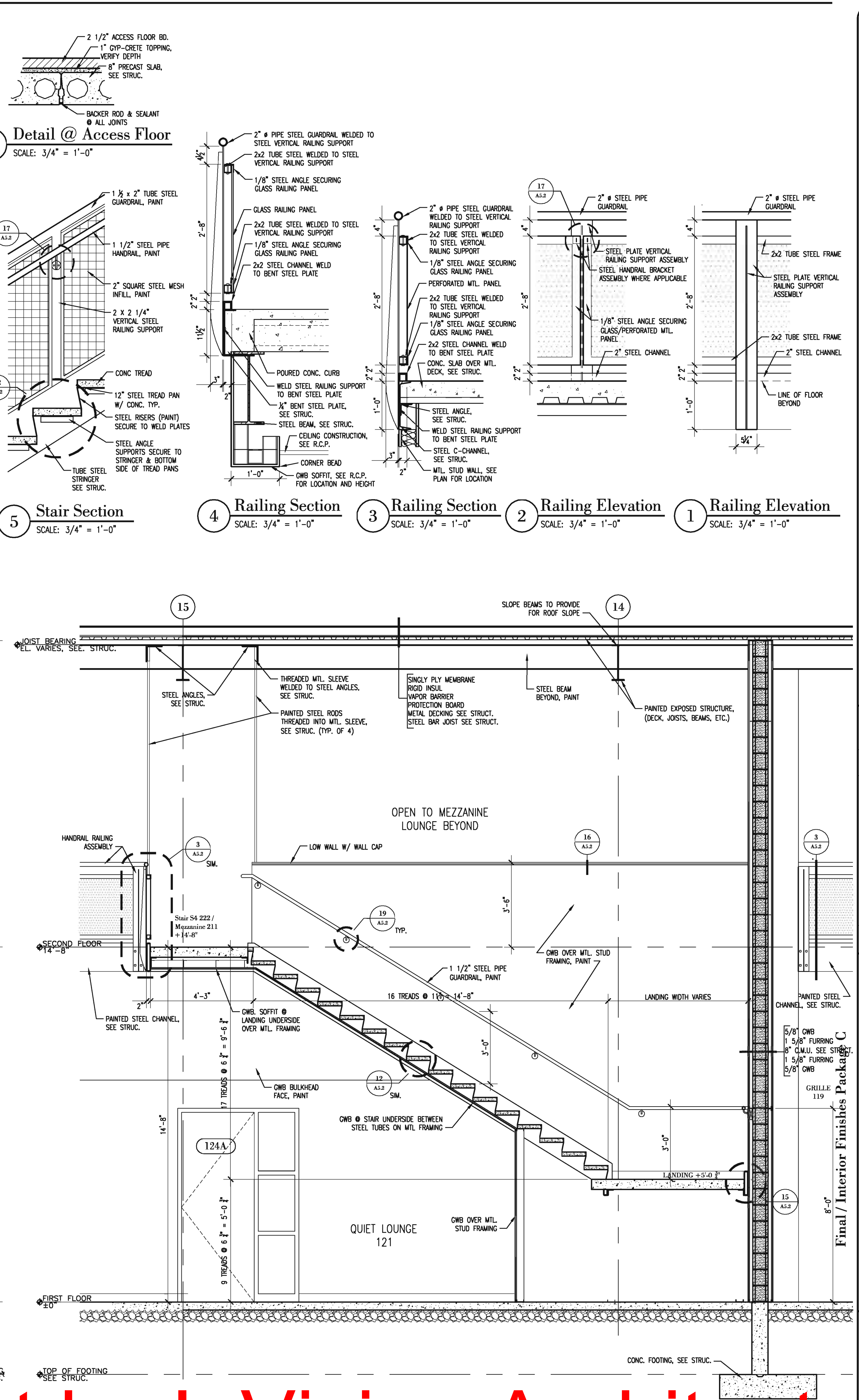
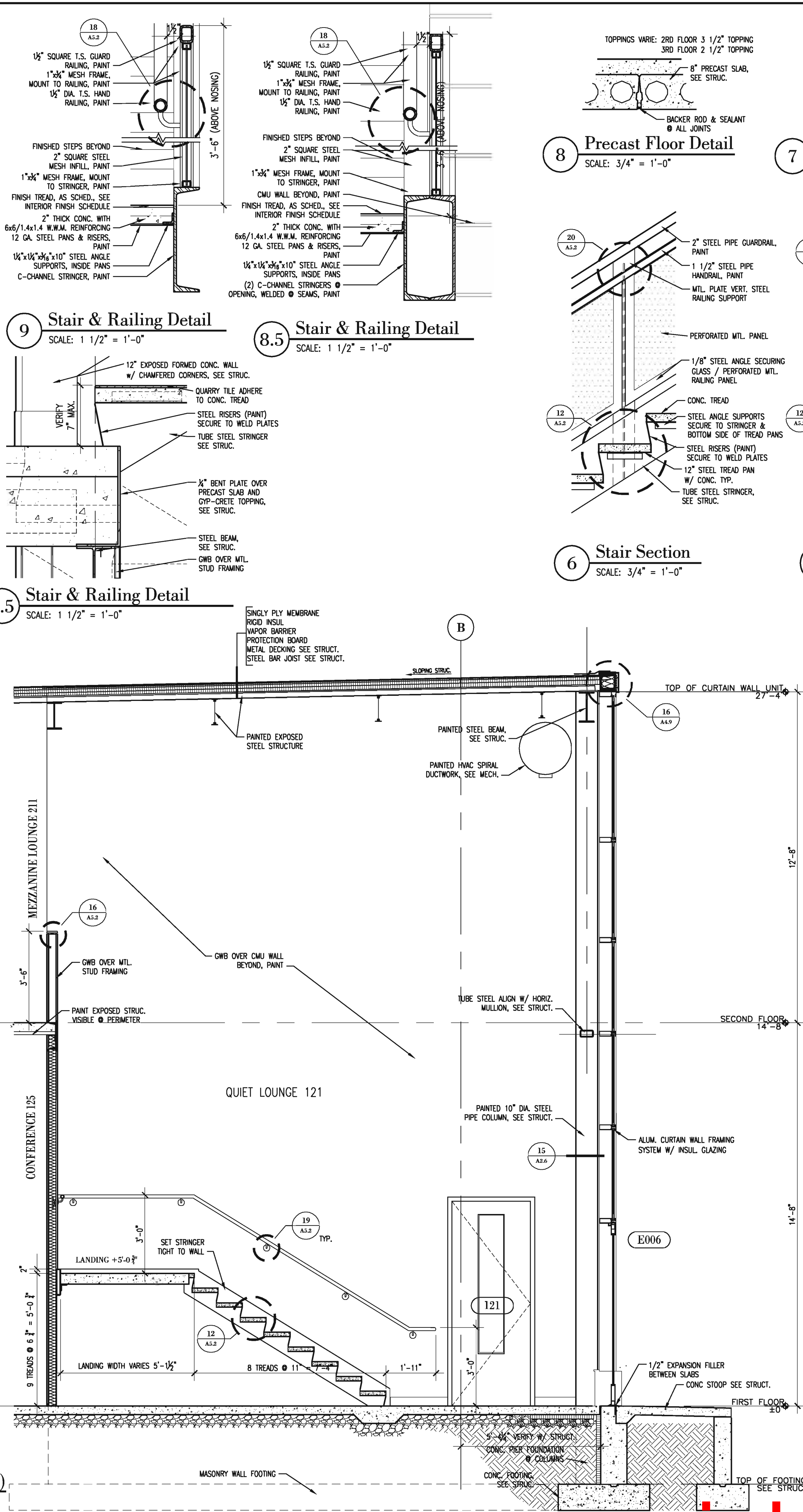
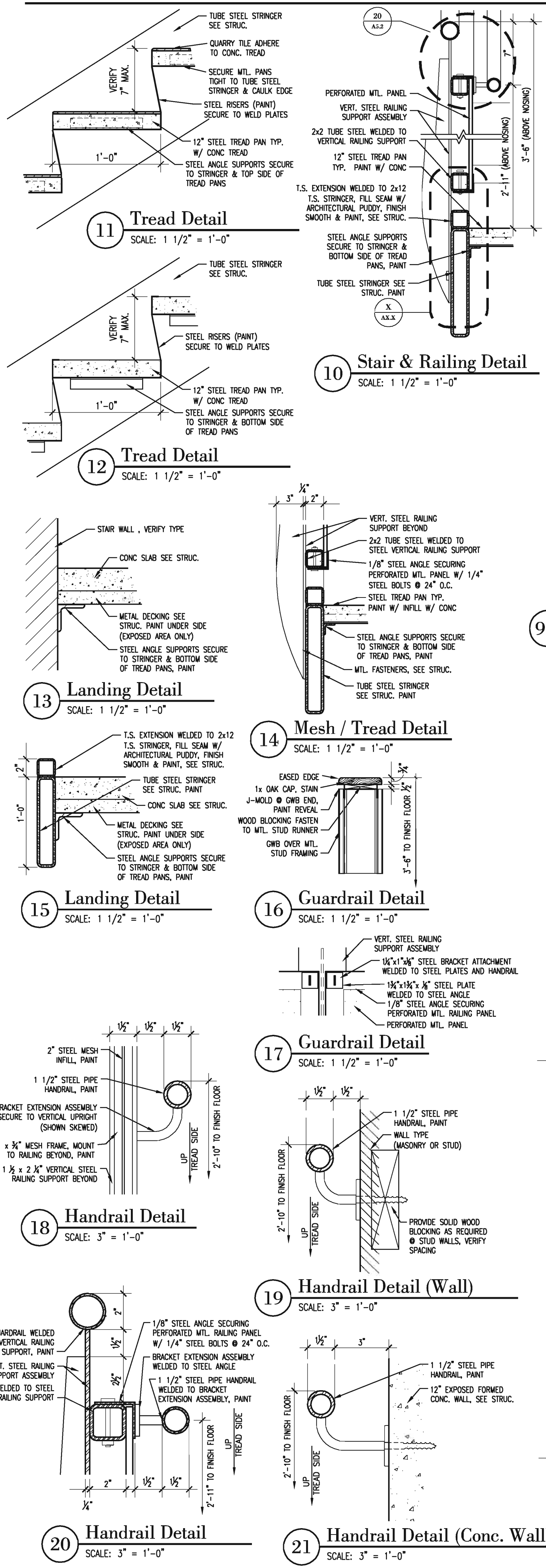

copyright by InVision Architects

**InVision ARCHITECTURE**

1177 Bart Street  
Suite 200  
Waterloo, Iowa 50701  
319.233.8419  
402.341.8007  
402.346.9268

900 Waterloo Building  
Waterloo, Iowa 50701  
319.233.8419  
402.341.8007  
402.346.9268

Residence Professional Suite 110  
117 Peace Street  
State City, Iowa 51011  
712.252.4014  
712.252.4094

303 Wilson Powell Jr. Way  
Des Moines, IA 50309  
515.253.2941  
515.253.2942

NO.	DATE	REVISIONS	BY

DOWN BY: **HH**  
CHECKED BY: **HH**

**Homelink National Referral Center**  
VGM Companies  
Waterloo, Iowa  
Final / Interior Finishes Package C  
Stair Sections

JOB NO: 04158  
DATE: 2.1.2006  
SHEET: **A5.2**

© 2005

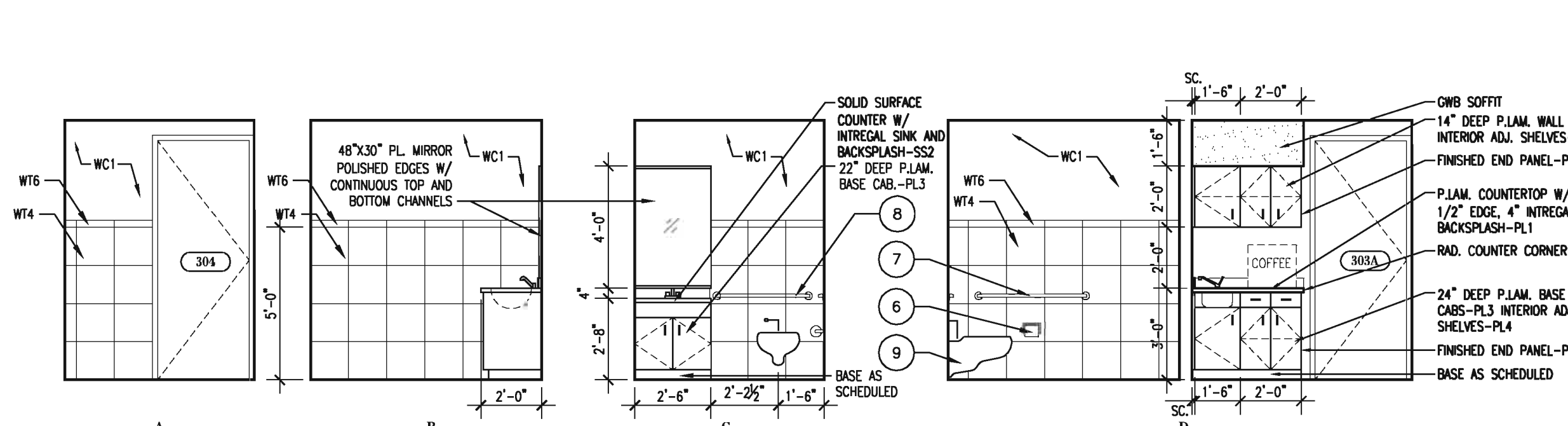

**7 Presidents Washroom 303 & 304**  
1/4" = 1'-0"

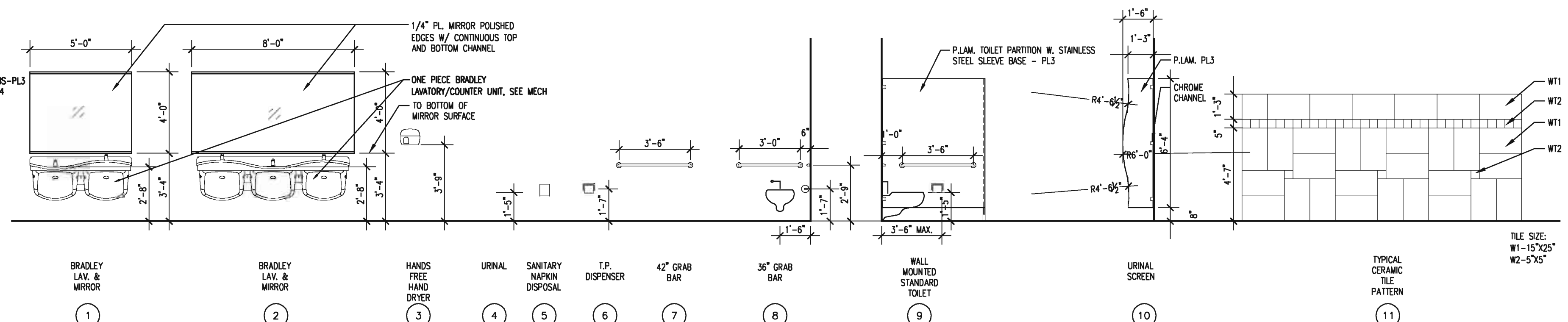

**6 Men's Washroom 319**  
1/4" = 1'-0"

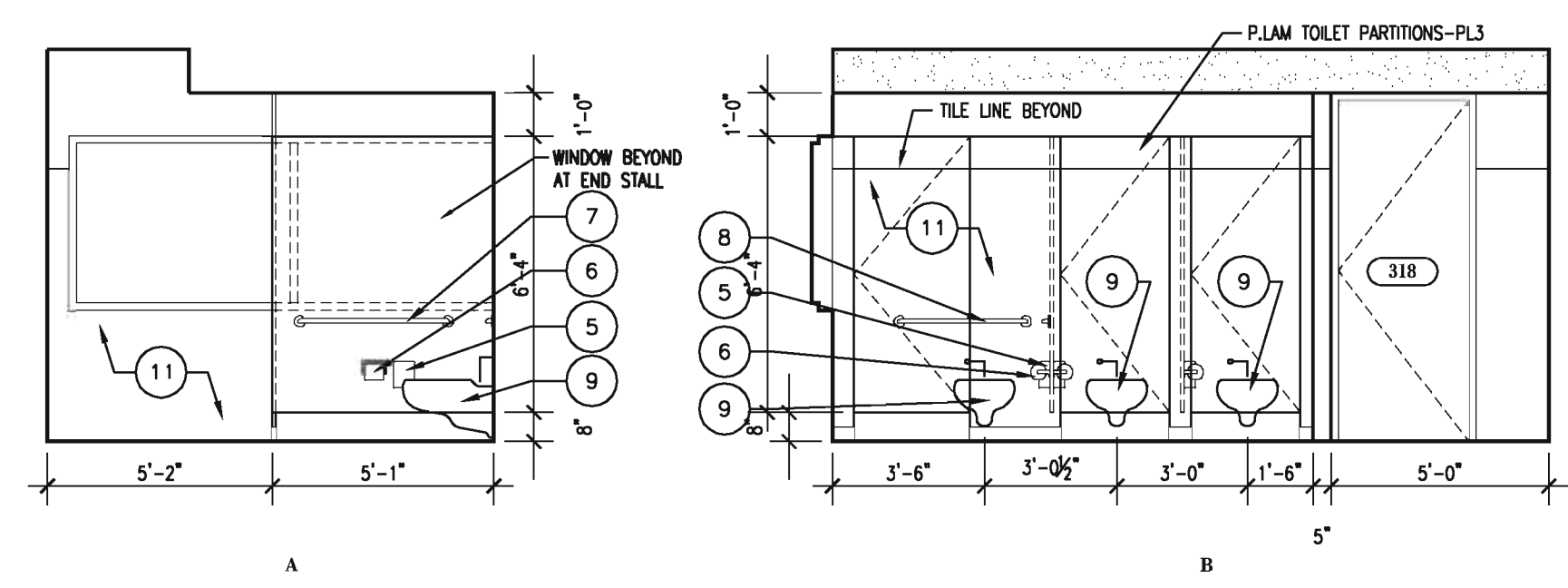

**5 Women's Washroom 318**  
1/4" = 1'-0"

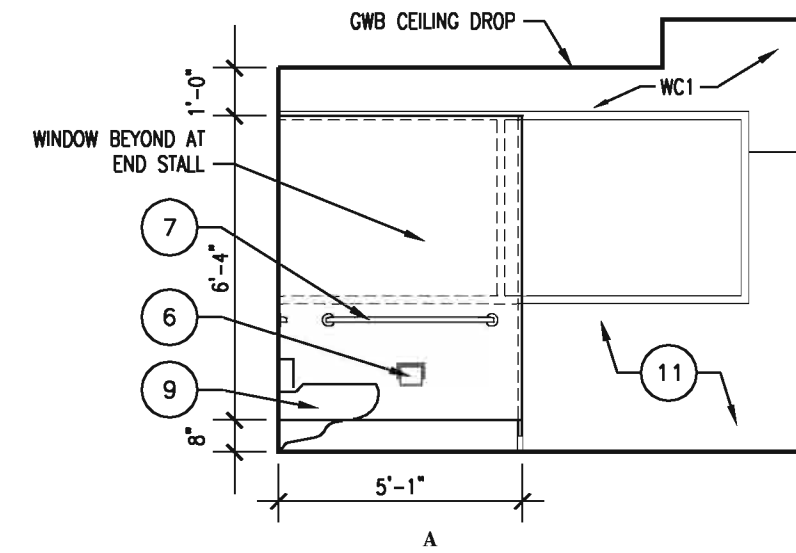

**4 Men's Washroom 220**  
1/4" = 1'-0"

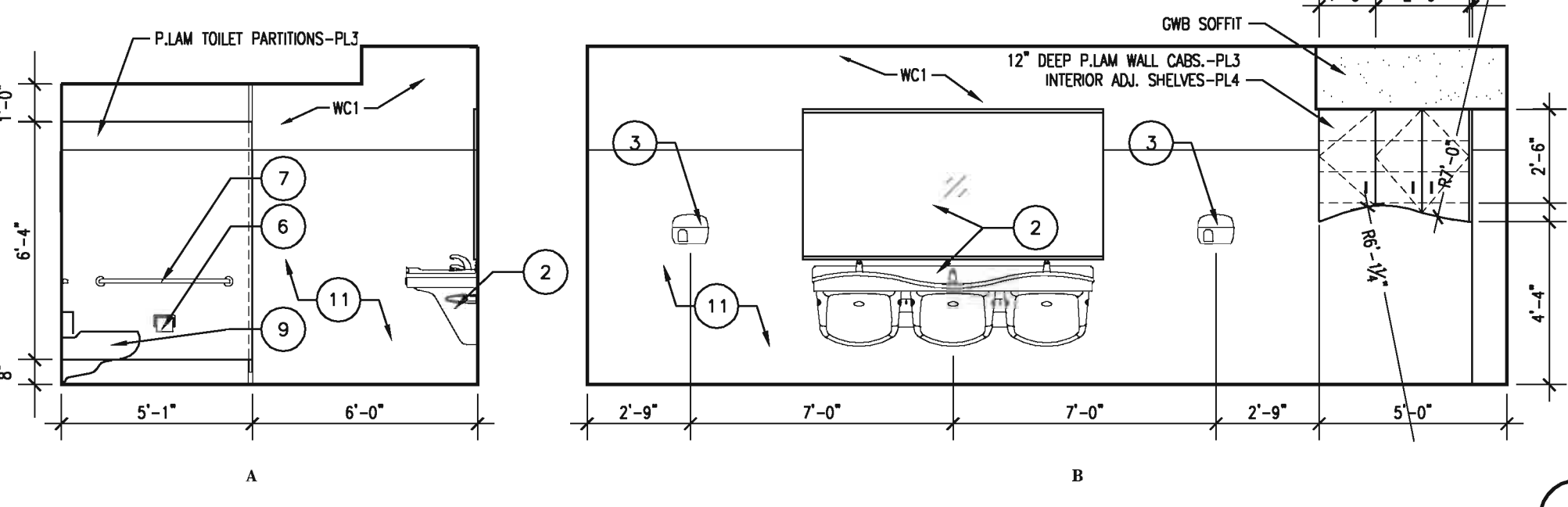

**3 Women's Washroom 219**  
1/4" = 1'-0"

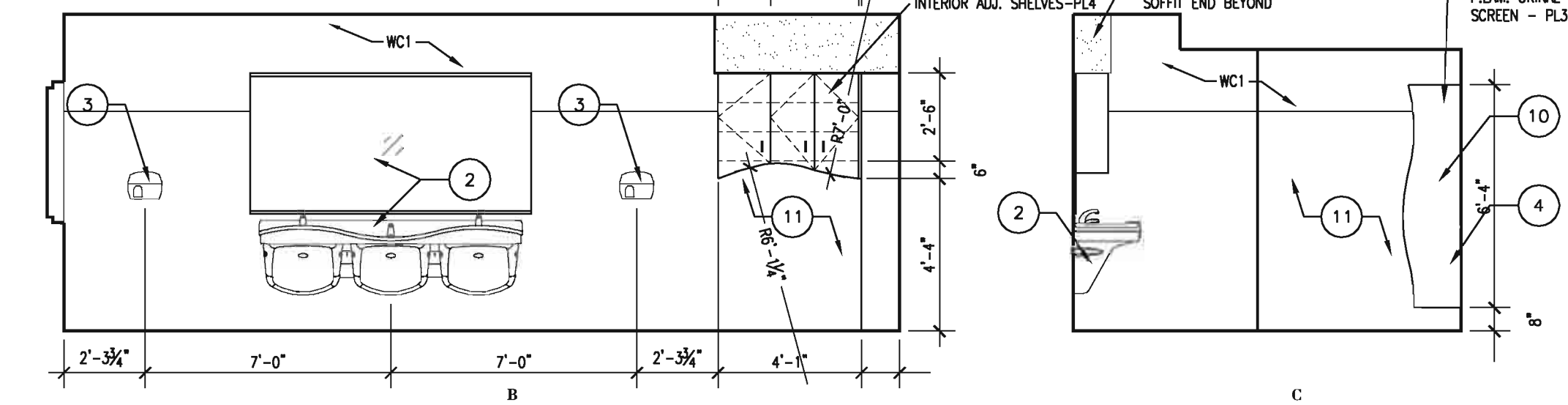

**2 Men's Washroom 133**  
1/4" = 1'-0"

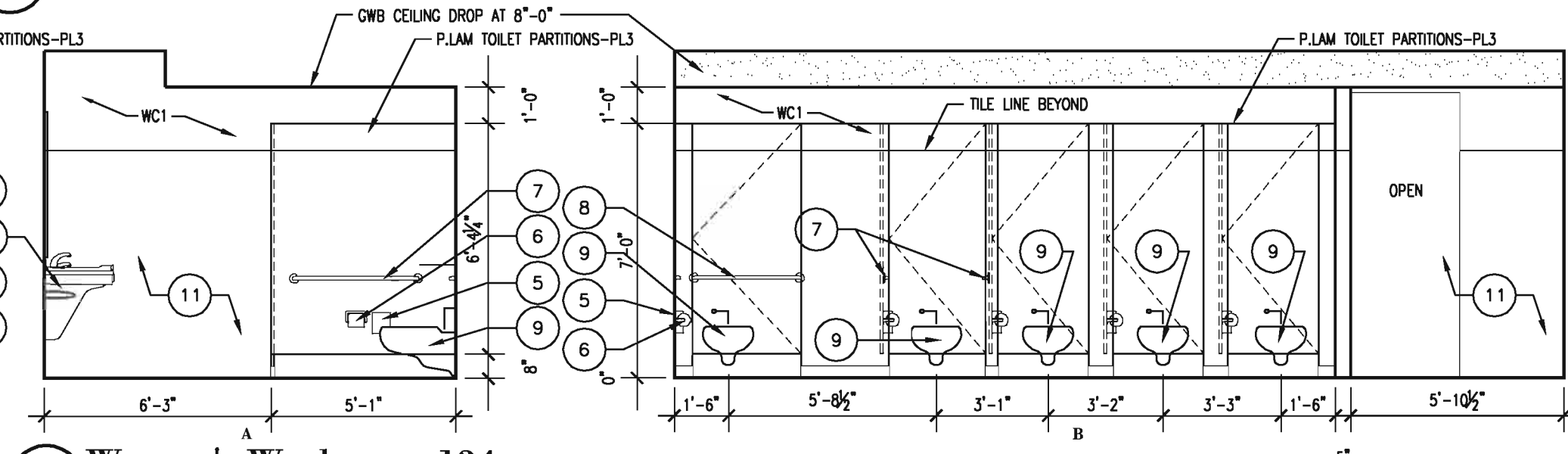

**1 Women's Washroom 134**  
1/4" = 1'-0"

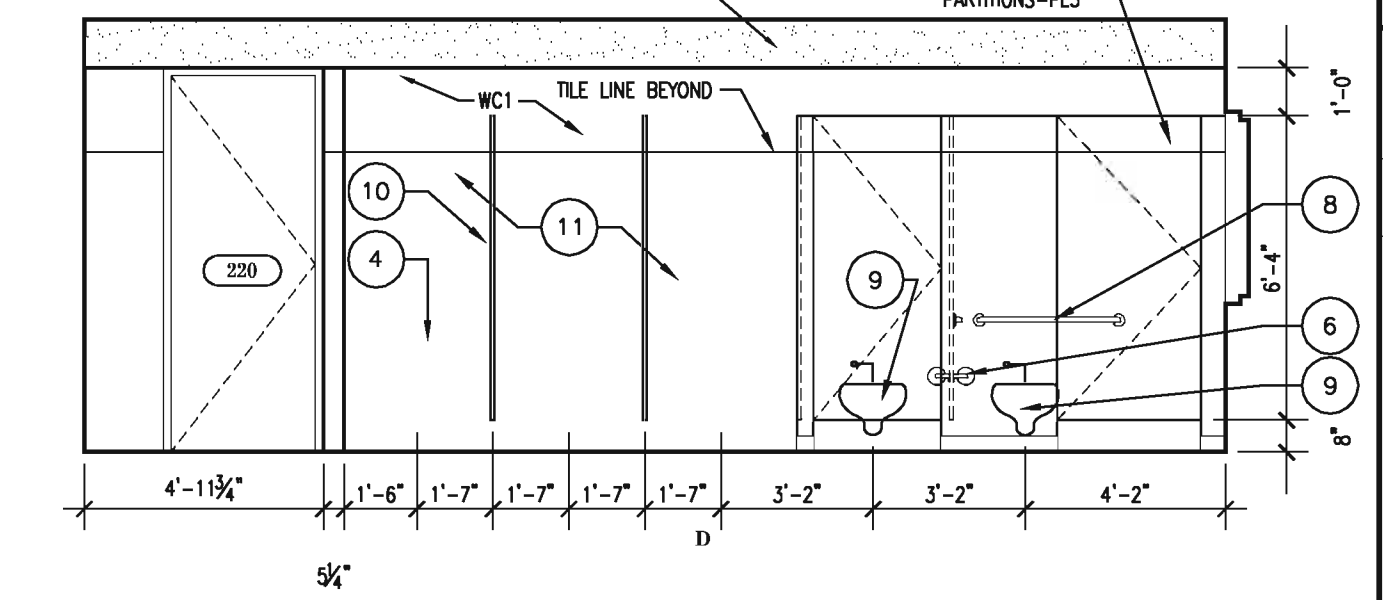

**1 Men's Washroom 134**  
1/4" = 1'-0"

**InVision ARCHITECTURE**

900 Waterloo Building  
Suite 200  
Waterloo, Iowa 50701  
319.233.8419  
402.341.8007  
319.233.9772 Fax

Blanchard Professional Suite 110  
117 Pierce Street  
State City, Iowa 51011  
712.252.4014  
712.252.4094 Fax

303 Wilson Powell Jr. Way  
Des Moines, IA 50309  
515.253.2942  
515.253.2942 Fax

11717 Bert Street  
Suite 200  
Omaha, NE 68154  
402.341.8007  
402.346.9286

Final/Interior Finishes Package C

**Homelink National Referral Center**  
VGM Companies  
Waterloo, Iowa  
**Interior Elevations**

JOB NO: 04158  
DATE: 2.1.2006  
SHEET: A6.0

REVISIONS: #/ #  
CHECKED BY: #/ #  
DRAWN BY: #/ #  
BY: #/ #  
DATE: #/ #/ #

copyright by InVision Architects



DRAWN BY: <b>HH</b>	DATE
CHECKED BY: <b>HH</b>	
REVISIONS	
BY	

Final / Interior Finishes Package C

**Homelink National Referral Center**  
VGM Companies  
Waterloo, Iowa  
**Interior Elevations**

JOB NO: 04158  
DATE: 2.1.2006  
SHEET: **A6.1**

copyright by InVision Architects

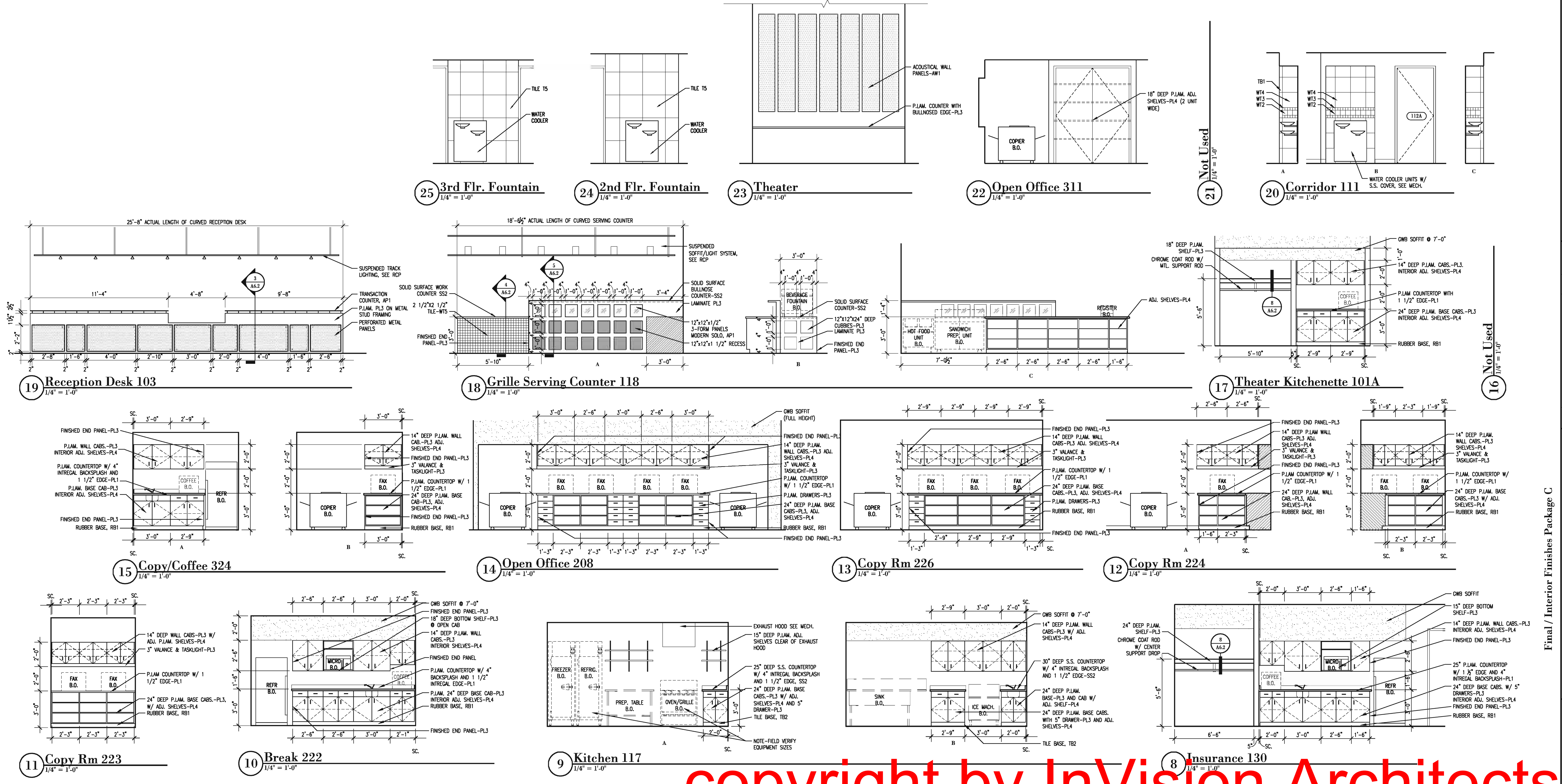

\\server-eo\company\Projects\2004\04158\_VGM\_Homelink\_Nat Ref Ctr\Interior\Interior Elevations.dwg, last saved by: Amsdott, Tipton 2/1/2006 8:17:46 PM, Scale: 1

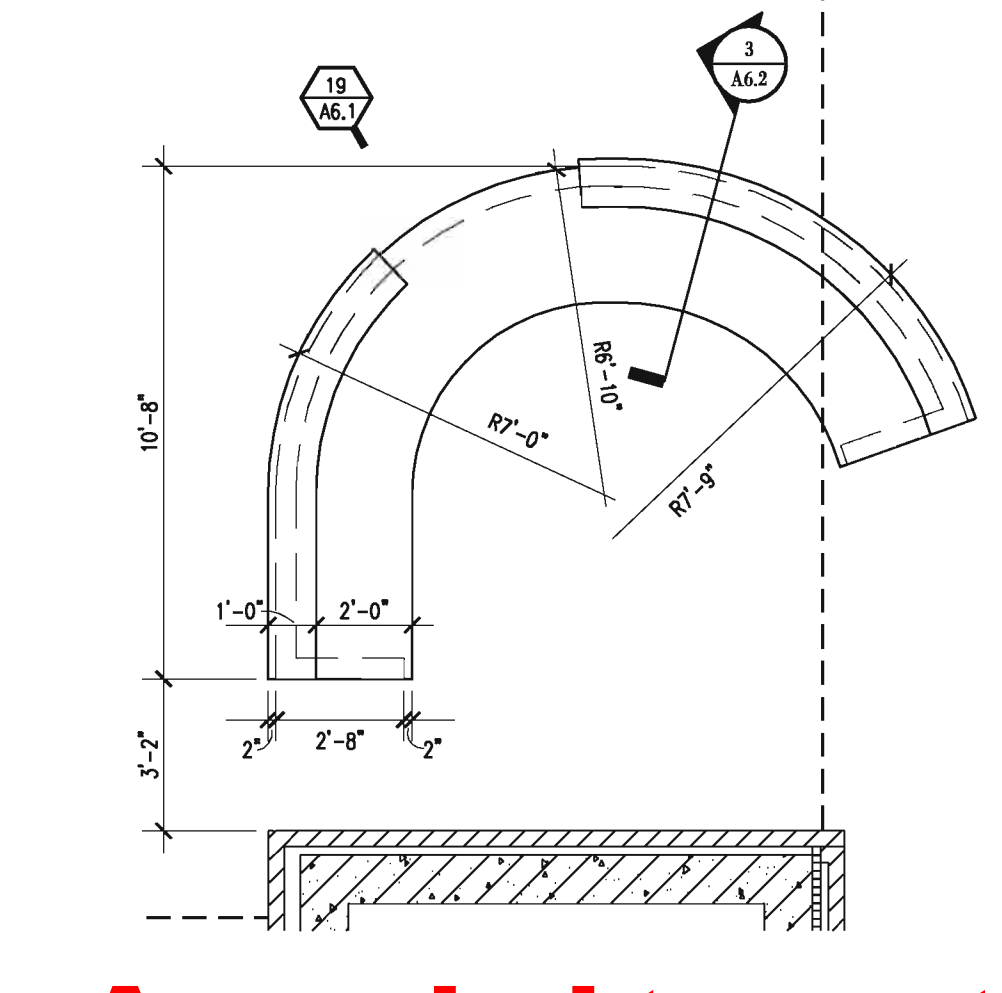
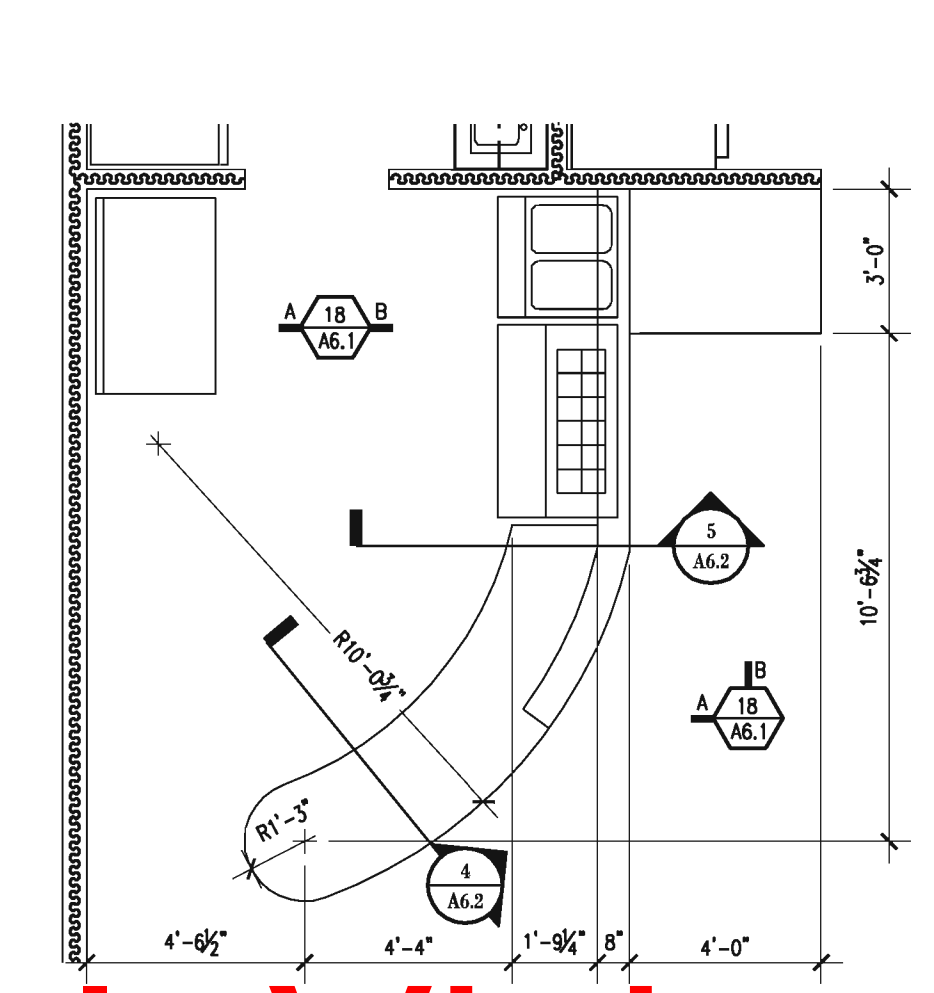
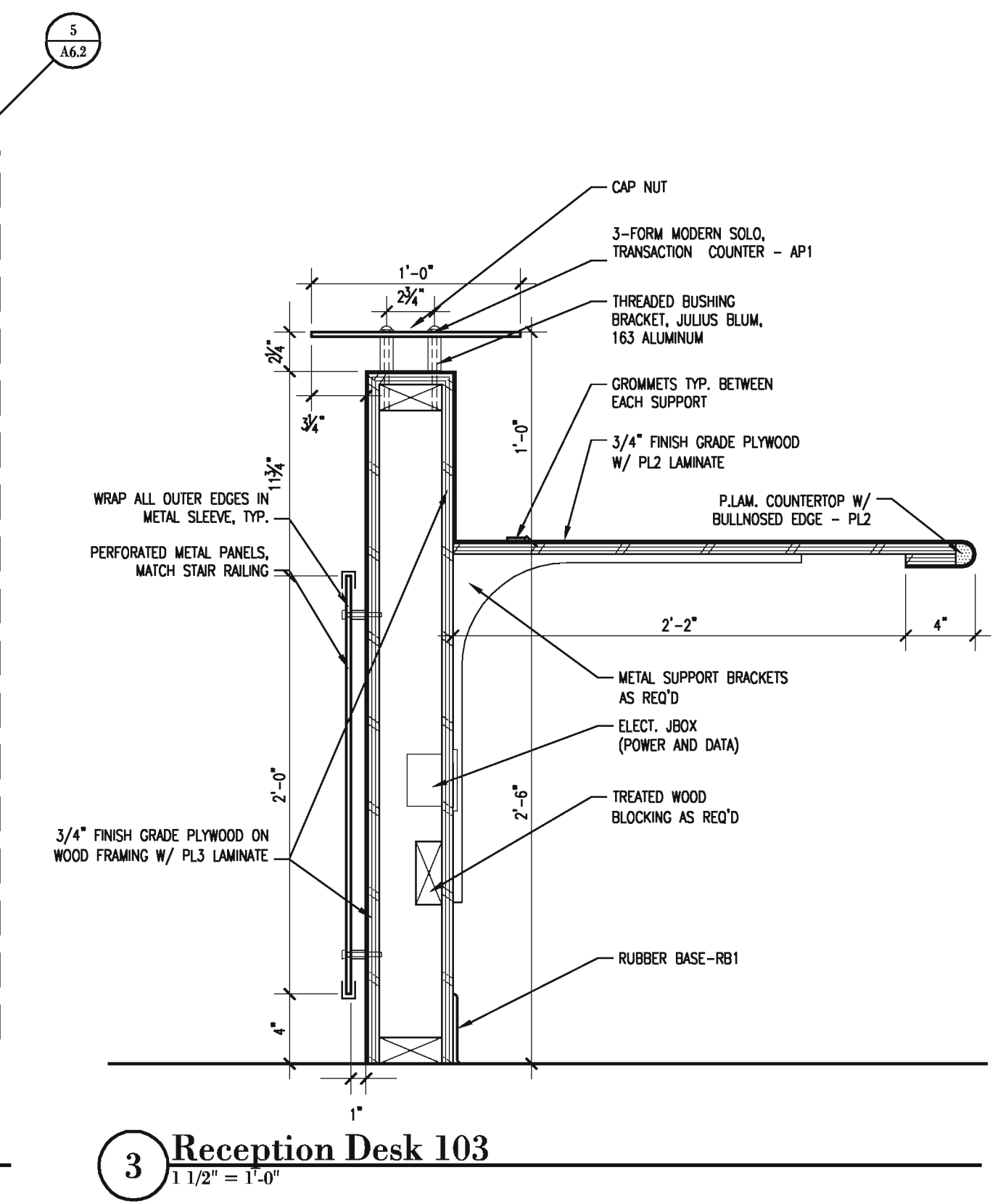
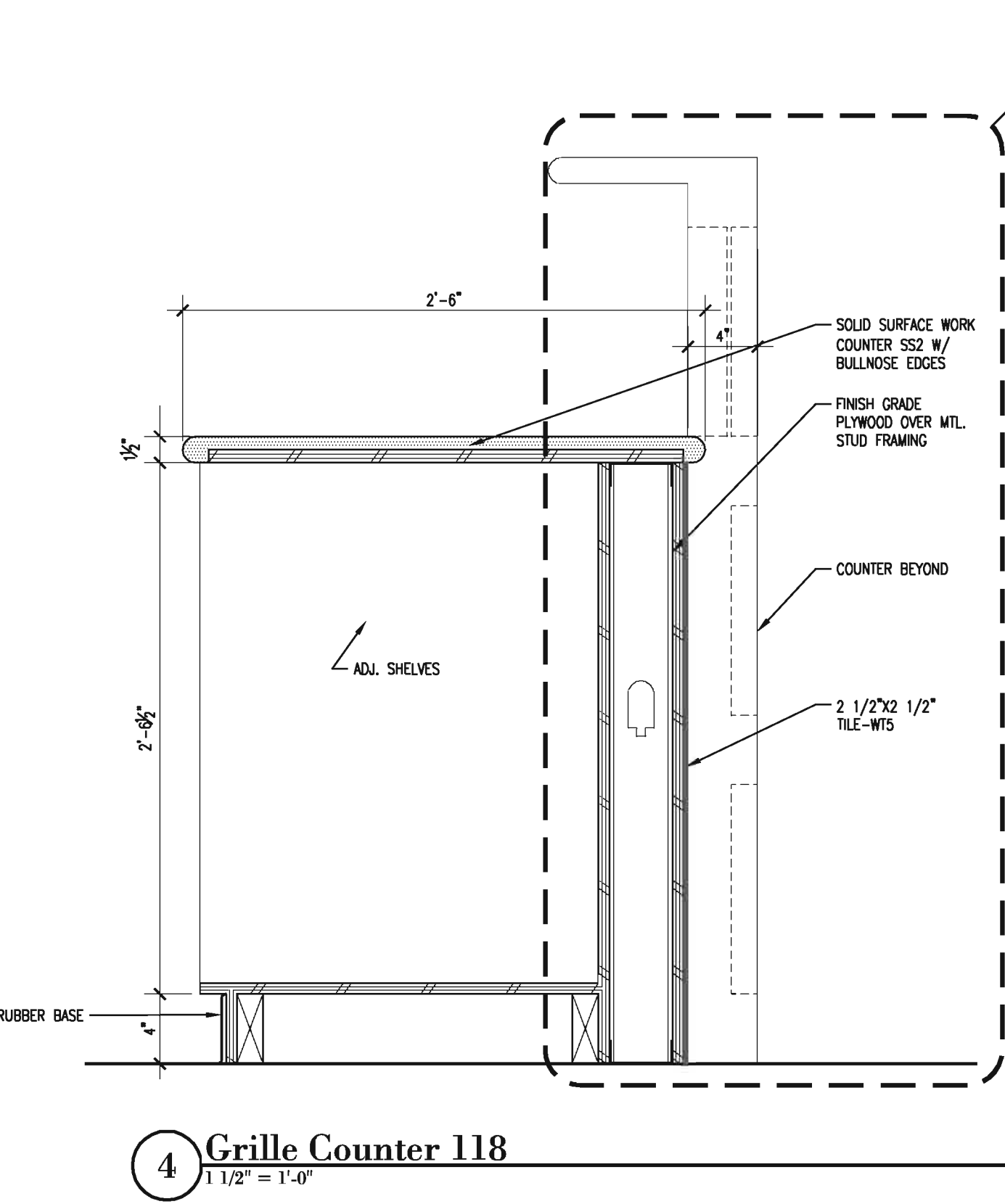
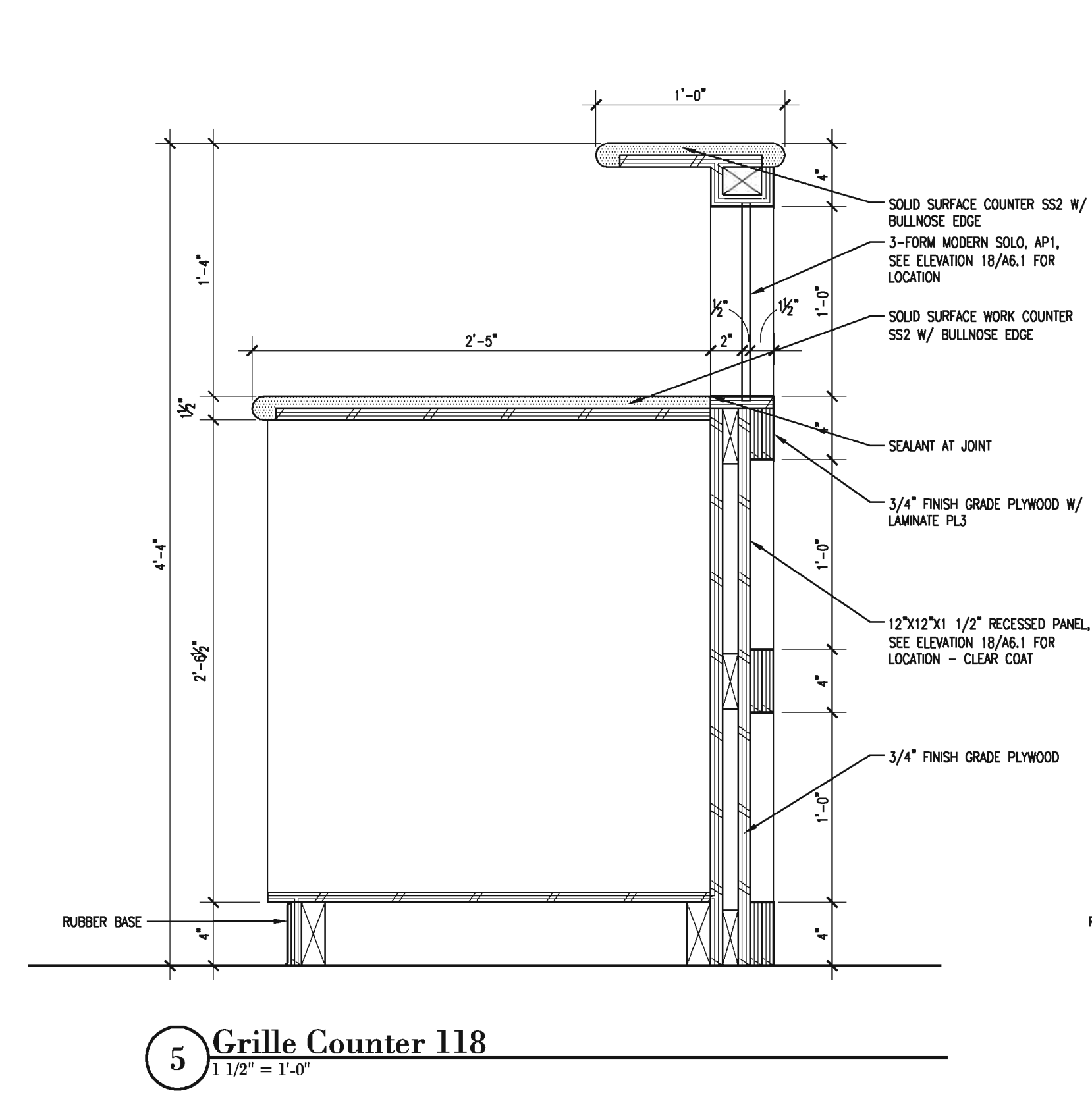
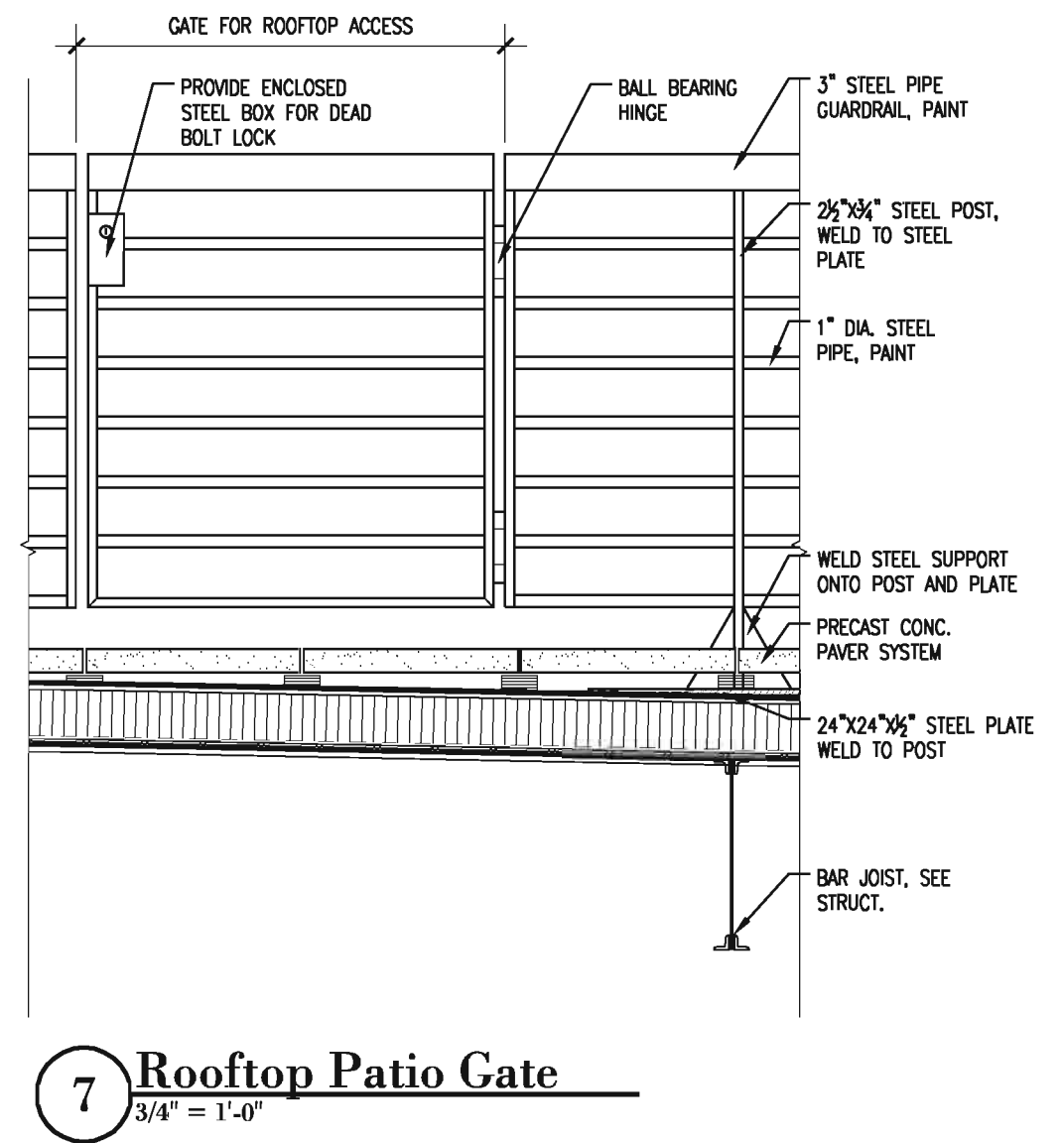
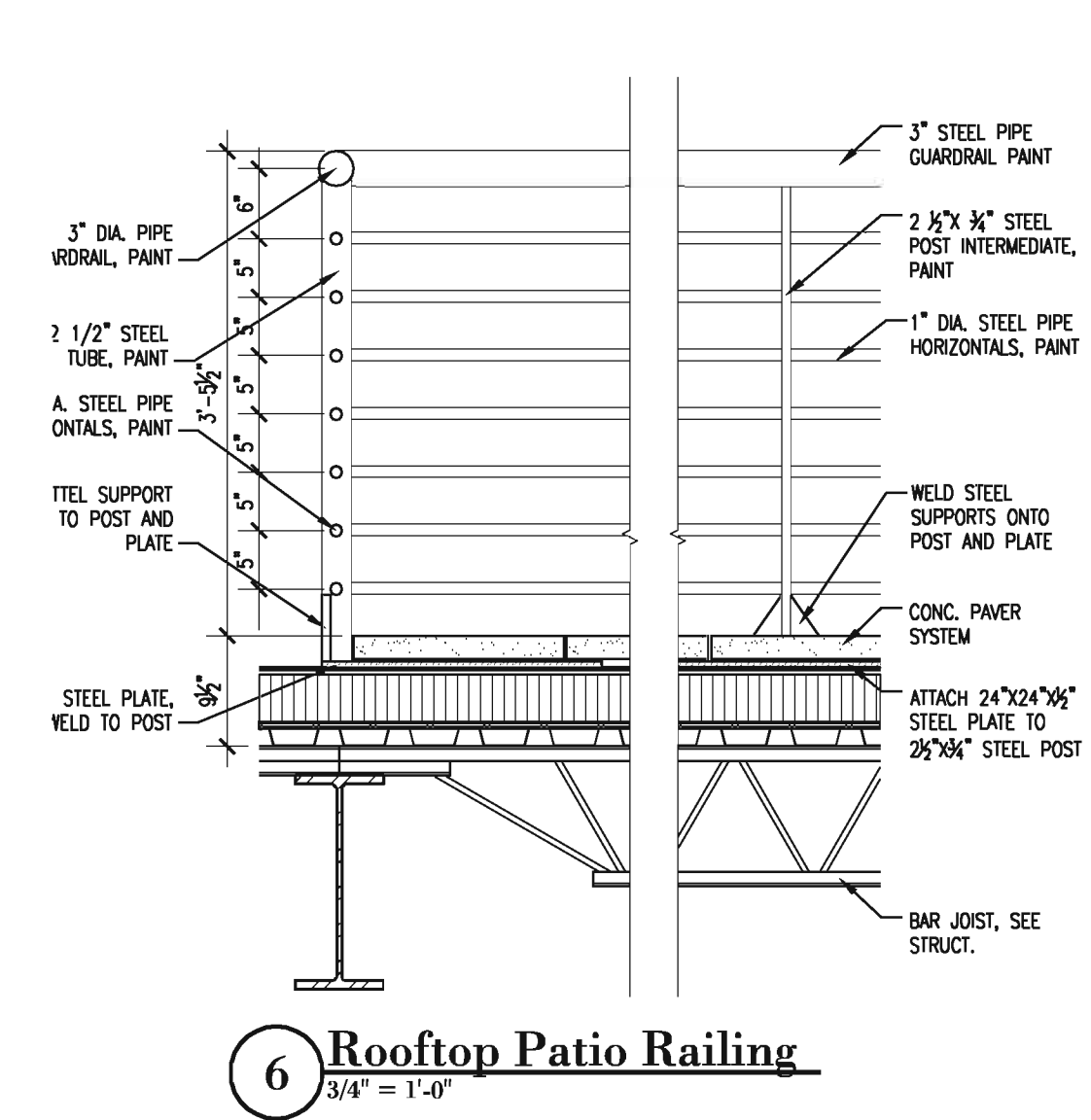
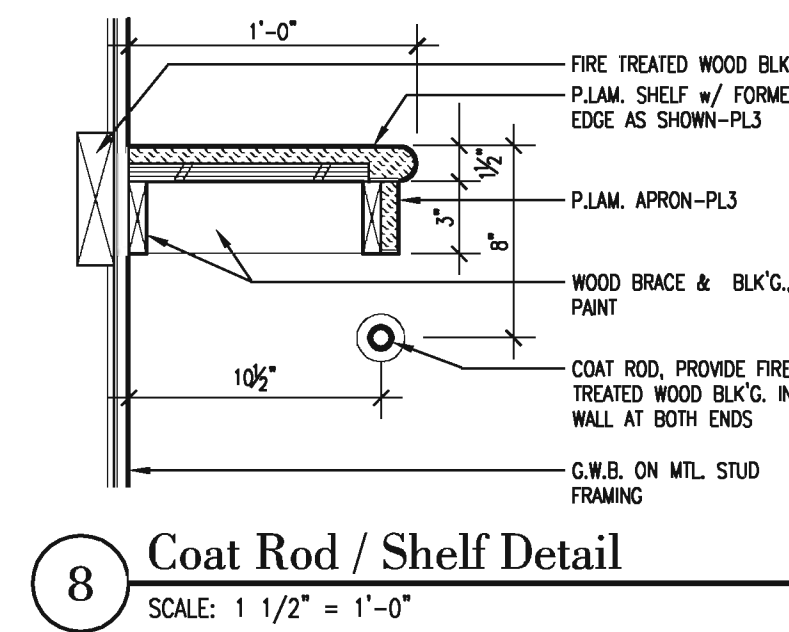

**InVision ARCHITECTURE**

<p>033 Wilson Powell Jr. Way Suite 200 Des Moines, IA 50309 515.653.2942 Fax 515.653.2942</p>	<p>090 Waterloo Building Suite 200 Waterloo, Iowa 50701 319.233.8419 Fax 319.233.9772</p>
<p>11717 Bert Street Suite 200 Omaha, NE 68154 402.341.8007 402.346.9286</p>	<p>Riverside Professional Suite 110 117 Pierce Street State City, Iowa 51101 712.252.4014 712.252.4094 Fax</p>

DRAWN BY: <b>HH</b>	CHECKED BY: <b>HH</b>	REVISIONS	BY	DATE

**Final / Interior Finishes Package C**

**Homelink National Referral Center**  
VGM Companies  
Waterloo, Iowa  
**Misc. Details**

JOB NO: 04158	DATE: 2.1.2006
SHEET: <b>A6.2</b>	

Copyright © 2005

copyright by InVision Architects

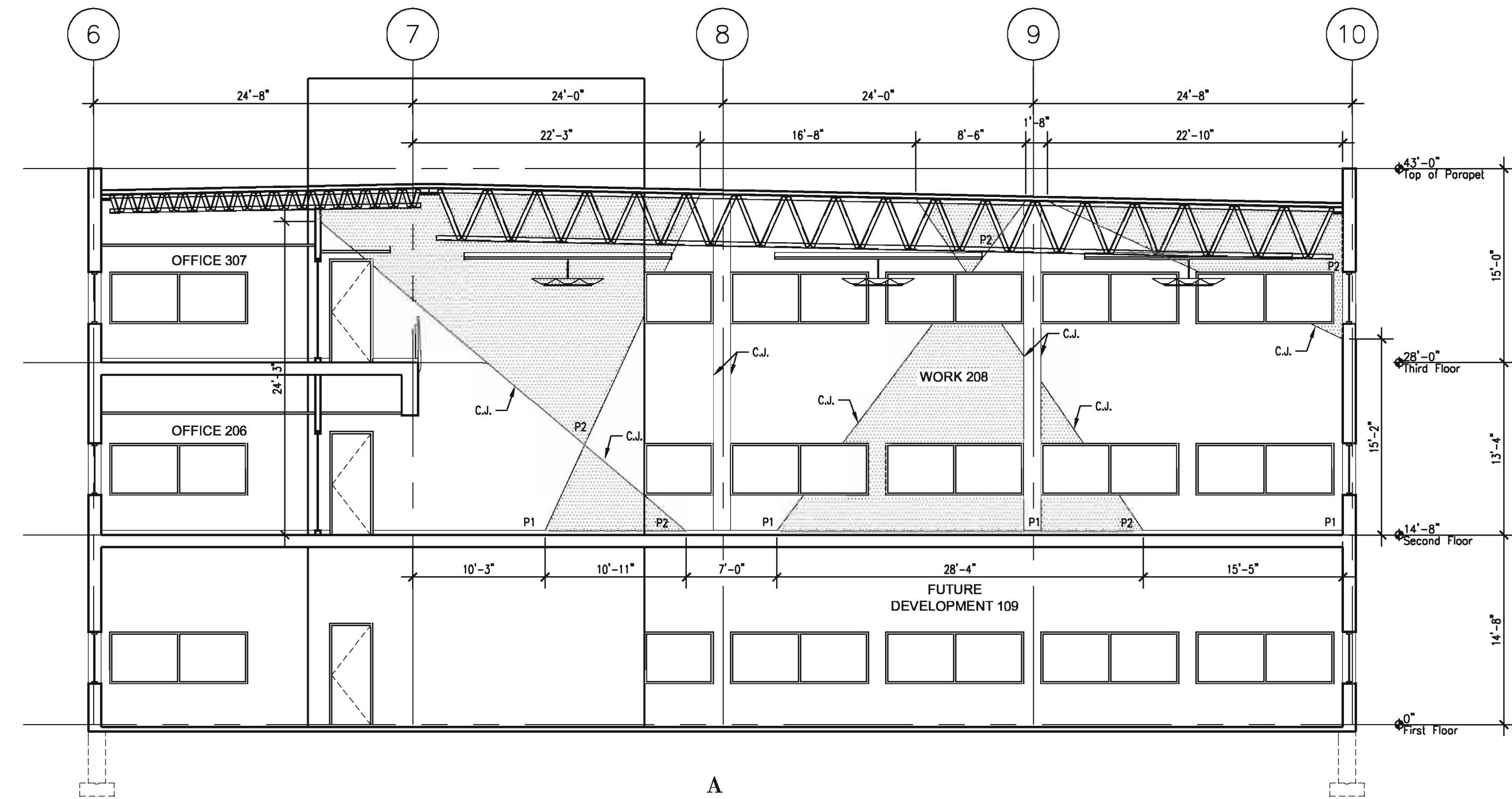

23 Open Office 208 Interior Elevation  
1/8" = 1'-0"

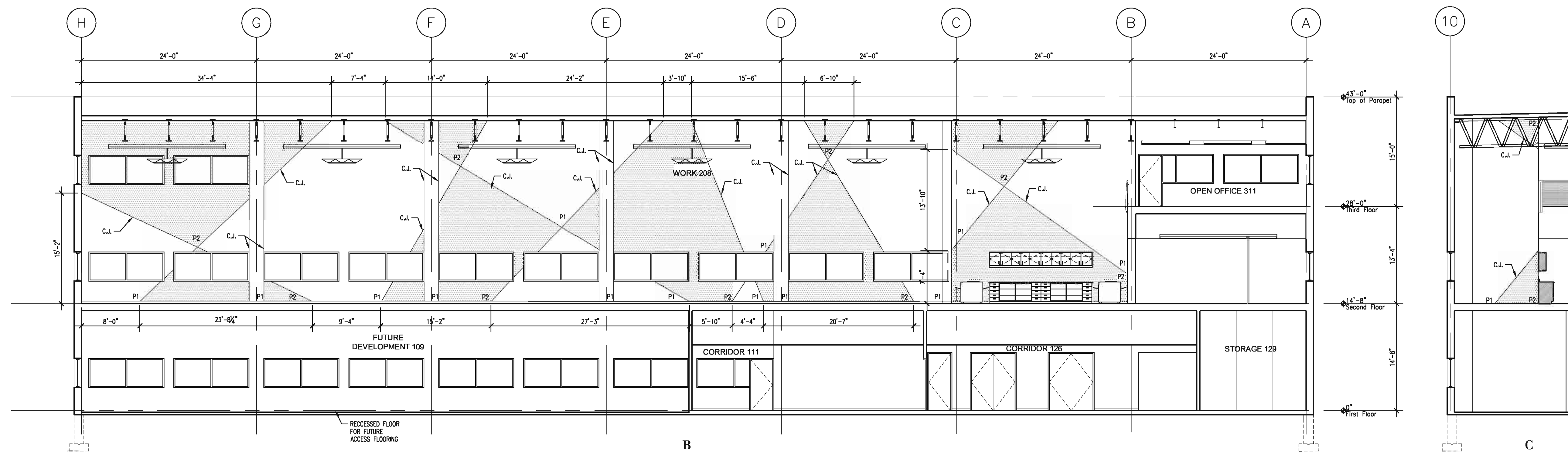

23 Open Office 208 Interior Elevation  
1/8" = 1'-0"

11717 Bert Street  
Suite 200  
Omaha, NE 68154  
402.341.8007  
402.346.6926

900 Waterloo Building  
Waterloo, Iowa 50701  
319.233.8419  
319.233.9772

Riesinger Professional Suite 110  
117 Pierce Street  
State Center, Iowa 51101  
712.252.4014  
712.252.4094

303 Wilson Powell Jr. Way  
Suite 200  
Des Moines, IA 50309  
515.633.2942  
515.633.2942

**InVision.**  
ARCHITECTURE

NO.	DATE	BY	REVISIONS

Final / Interior Finishes Package C  
**Homelink National Referral Center**  
 VGM Companies  
 Waterloo, Iowa  
**Interior Elevations**

JOB NO: 04158  
 DATE: 2.1.2006  
 SHEET: **A6.3**

copyright by InVision Architects

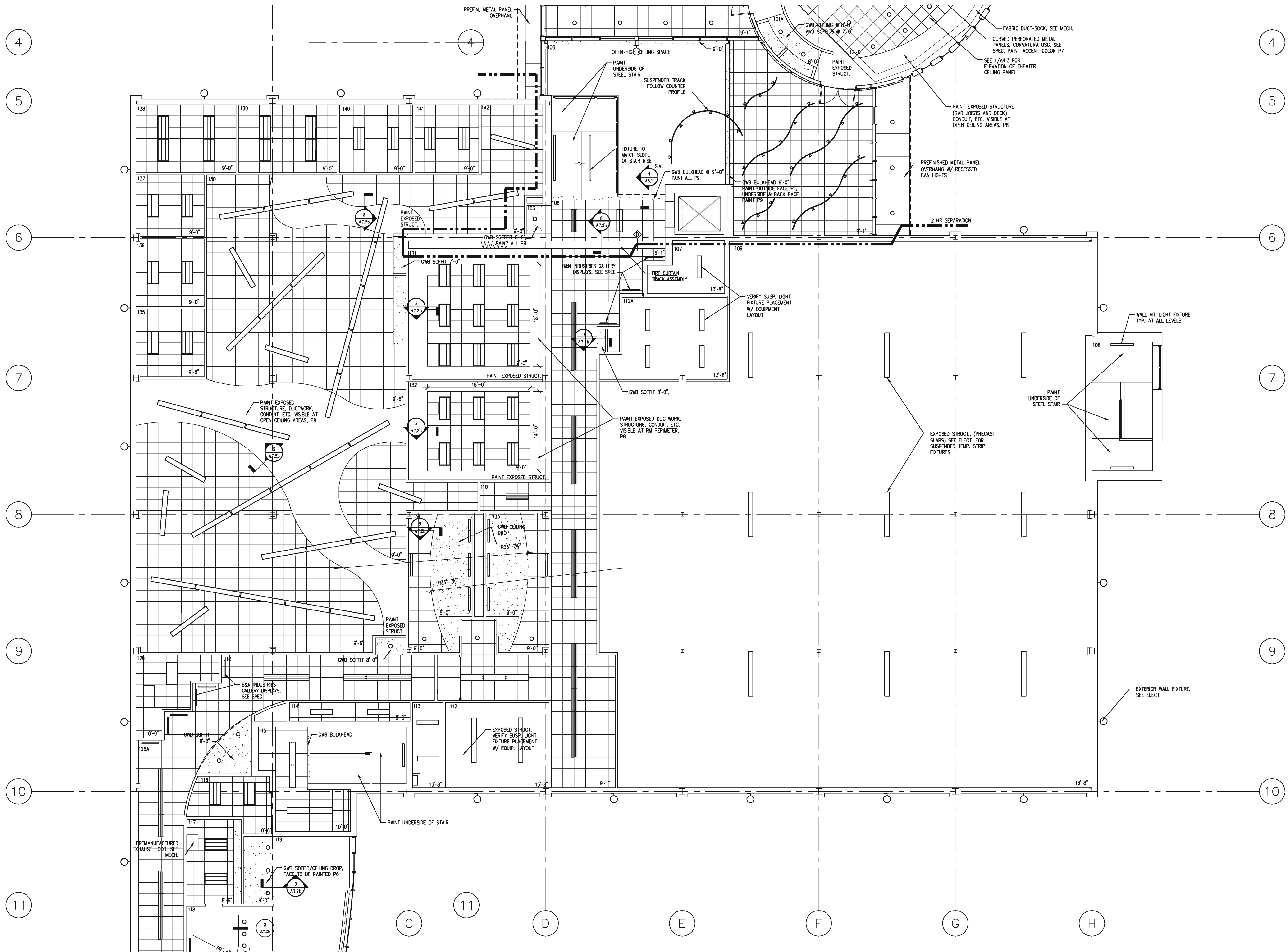

- Legend:**
- 2x4 FLUORESCENT LIGHT
  - 2x4 PARABOLIC LIGHT
  - 2x4 INDIRECT LIGHT
  - 1x4 FLUORESCENT LIGHT
  - SUSPENDED INDIRECT LIGHT
  - 1x8 INDIRECT LIGHT
  - PENDANT LIGHT
  - RECESSED CAN LIGHT
  - TRACK LIGHTING
  - WALL SCONCE

**InVision.**  
ARCHITECTURE

<p>11717 Bart Street Suite 200 Omaha, NE 68154 402.341.8007 319.233.9772 Fax</p> <p>900 Waterloo Building Waterloo, Iowa 50701 319.233.8419 319.233.9772 Fax</p> <p>Renshaw Professional Suite 110 117 Peace Street State City, Iowa 51101 712.252.4014 712.252.4094 Fax</p> <p>303 Wilson Powell Jr. Way Des Moines, IA 50309 515.653.2942 515.653.2942 Fax</p>	<p>DRAWN BY: <b>HH</b></p> <p>CHECKED BY: <b>HH</b></p> <p>REVISIONS</p> <table border="1" style="width: 100%; border-collapse: collapse;"> <thead> <tr> <th>NO.</th> <th>DATE</th> <th>BY</th> </tr> </thead> <tbody> <tr> <td> </td> <td> </td> <td> </td> </tr> <tr> <td> </td> <td> </td> <td> </td> </tr> <tr> <td> </td> <td> </td> <td> </td> </tr> </tbody> </table>	NO.	DATE	BY									
NO.	DATE	BY											

Final / Interior Finishes Package C

**Homelink National Referral Center**  
VGM Companies  
Waterloo, Iowa

**First Floor Reflected Ceiling Plan**

JOB NO: 04158  
DATE: 2.1.2006  
SHEET: **A7.1A**

WORKING FIRST FLOOR RCP (Area A)  
NO. 1/18 11-0

copyright by InVision Architects

\\server-wo\company\projects\2004\04158 VGM Homelink Natl Ref Ctr\Interior Finishes Package C\1st Floor Reflected Ceiling Plan.dwg, last saved by: Anonymous [John 2/1/2006 8:18:38 PM, Scale: 1

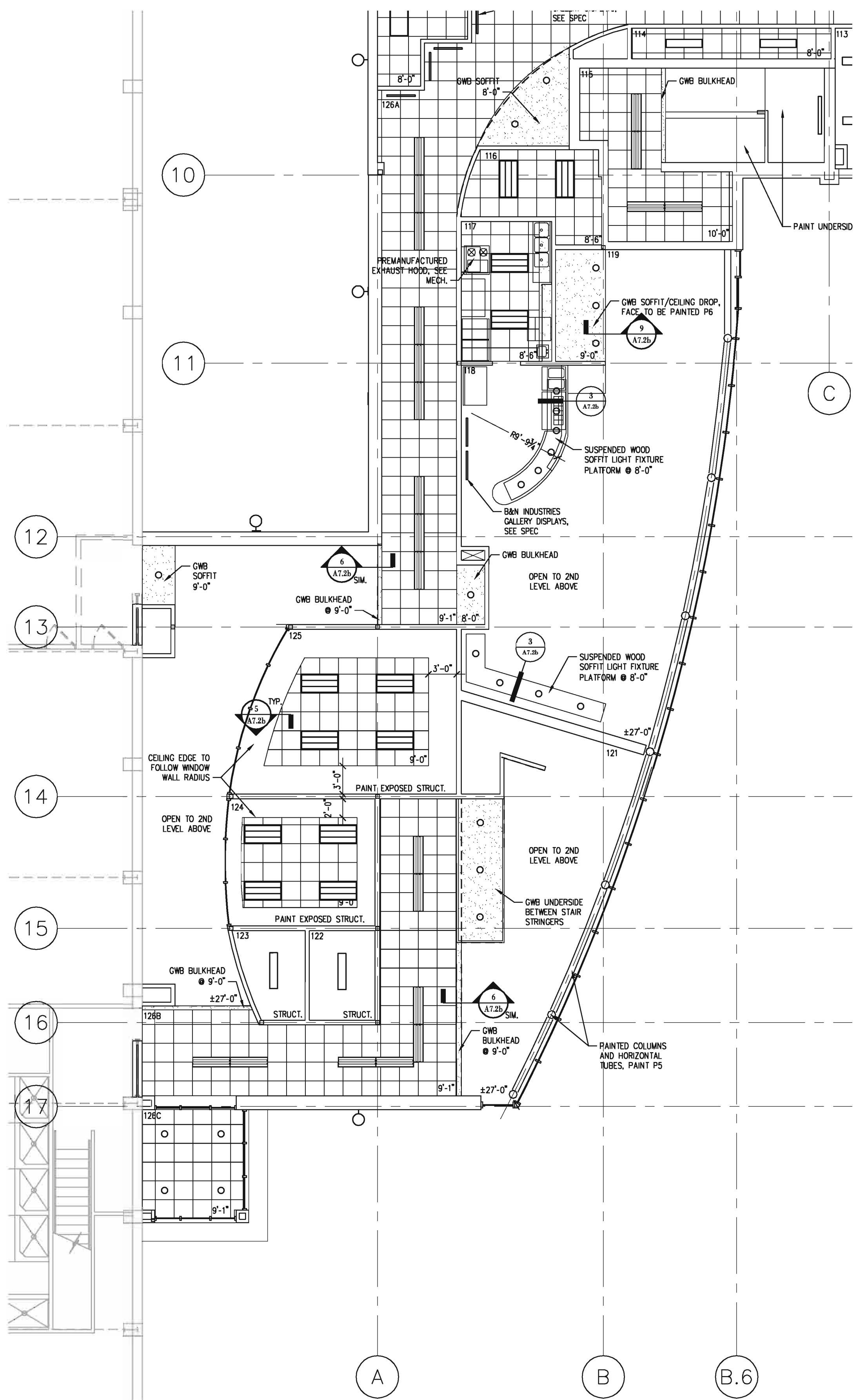

WORKING NORTH  
 First Floor RCP (Area C)  
 1/8" = 1'-0"

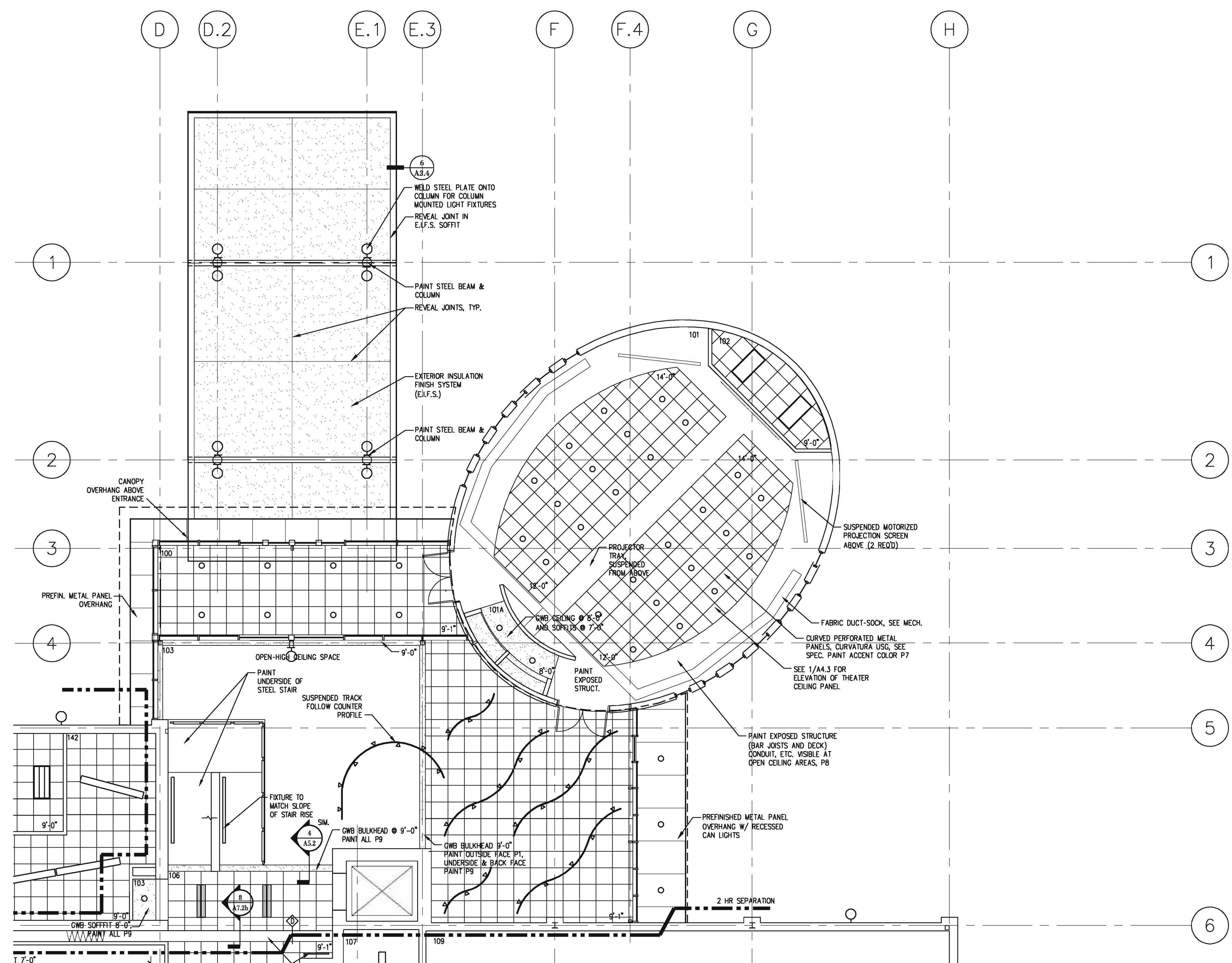

WORKING NORTH  
 First Floor RCP (Area B)  
 1/8" = 1'-0"

Legend:

	2x4 FLUORESCENT LIGHT
	2x4 PARABOLIC LIGHT
	2x4 INDIRECT LIGHT
	1x4 FLUORESCENT LIGHT
	SUSPENDED INDIRECT LIGHT
	1x8 INDIRECT LIGHT
	PENDANT LIGHT
	RECESSED CAN LIGHT
	TRACK LIGHTING
	WALL SCONCE

Final / Interior Finishes Package C

**Homelink National Referral Center**  
 VGM Companies  
 Waterloo, Iowa  
**First Floor Reflected Ceiling Plan**

JOB NO: 04158  
 DATE: 2.1.2006  
 SHEET: **A7.1B**

NO.	REVISIONS	BY	DATE

**InVision.**  
 ARCHITECTURE

033 Wilson Powell Jr. Way  
 Suite 200  
 Des Moines, IA 50309  
 515.252.4014  
 515.252.2942 Fax

030 Wilson Powell Suite 110  
 117 Pierce Street  
 State City, Iowa 51101  
 712.252.4094 Fax

000 Waterloo Building  
 Suite 200  
 Waterloo, Iowa 50701  
 319.233.8419  
 319.233.9772 Fax

11717 Bart Street  
 Suite 200  
 Omaha, NE 68154  
 402.341.8007  
 402.346.9286

copyright by InVision Architects

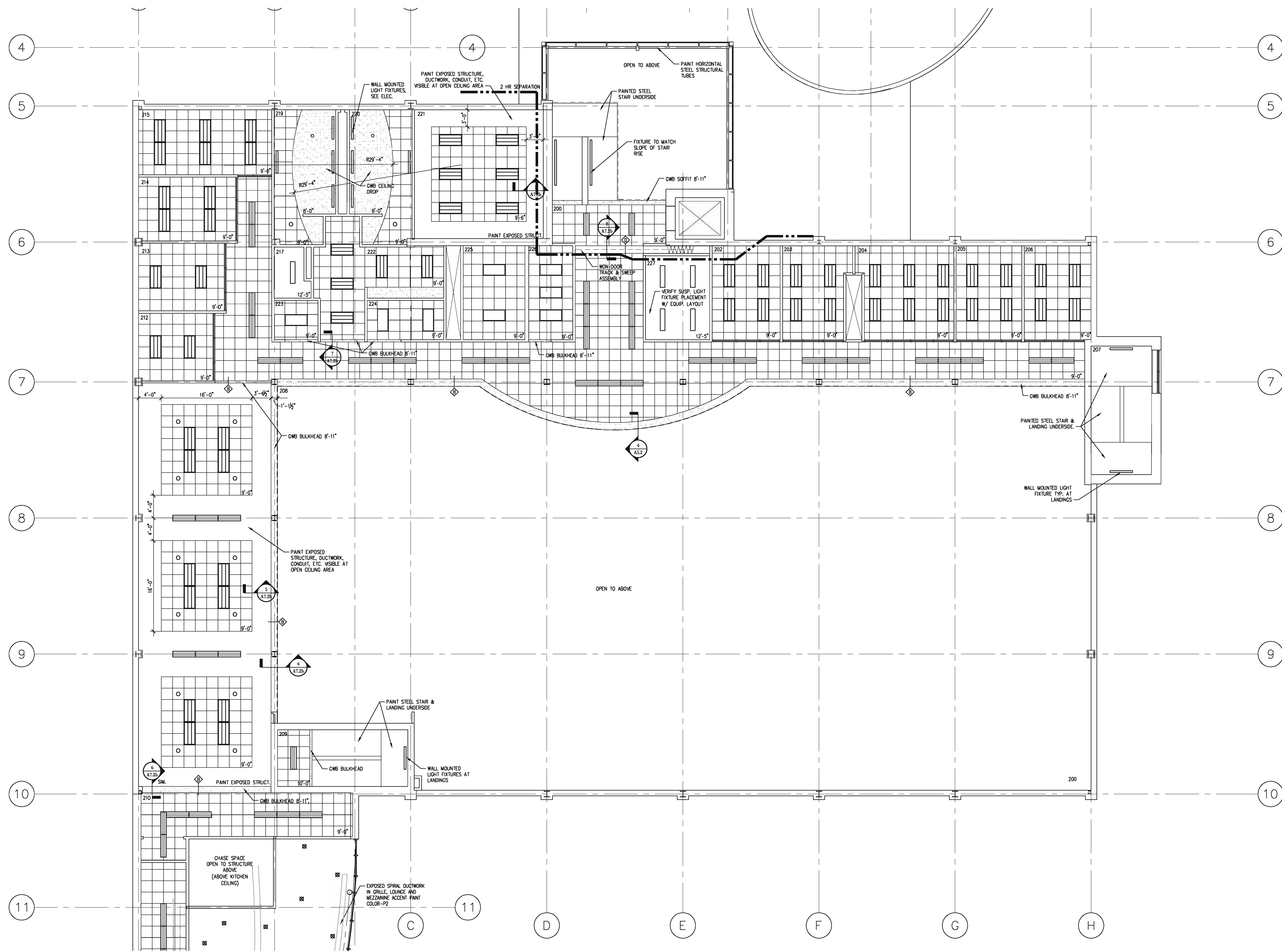

- Legend:**
- 2x4 FLUORESCENT LIGHT
  - 2x4 PARABOLIC LIGHT
  - 2x4 INDIRECT LIGHT
  - 1x4 FLUORESCENT LIGHT
  - SUSPENDED INDIRECT LIGHT
  - 1x8 INDIRECT LIGHT
  - PENDANT LIGHT
  - RECESSED CAN LIGHT
  - TRACK LIGHTING

**InVision ARCHITECTURE**

Final / Interior Finishes Package C

**Homelink National Referral Center**  
VGM Companies  
Waterloo, Iowa

**Second Floor Reflected Ceiling Plan**

JOB NO: 04158  
DATE: 2.1.2006  
SHEET: A7.2A

REVISIONS	BY	DATE

DRAWN BY: **HH**  
CHECKED BY: **HH**

900 Waterloo Building  
Suite 200  
Waterloo, Iowa 50701  
319.233.8419  
402.341.8007  
319.233.9772 Fax  
402.346.9286

303 Wilson Powell Jr. Way  
Des Moines, IA 50309  
712.252.4014  
515.633.2942 Fax

Copyright © 2005

WORKING DRAWING  
1/4" = 1'-0"

Second Floor RCP Area C

copyright by InVision Architects

\\server-ae\company\projects\2004\04158 VGM Homelink Natl Ref Ctr\InVision\Drawings\Interior Finishes Package C\Second Floor Reflected Ceiling Plan.dwg, Last saved by: Anonymous, Tjden 2/1/2006 6:20:45 PM, Scale: 1

**Legend:**

- 2x4 FLUORESCENT LIGHT
- 2x4 PARABOLIC LIGHT
- 2x4 INDIRECT LIGHT
- 1x4 FLUORESCENT LIGHT
- SUSPENDED INDIRECT LIGHT
- 1x8 INDIRECT LIGHT
- PENDANT LIGHT
- RECESSED CAN LIGHT
- TRACK LIGHTING

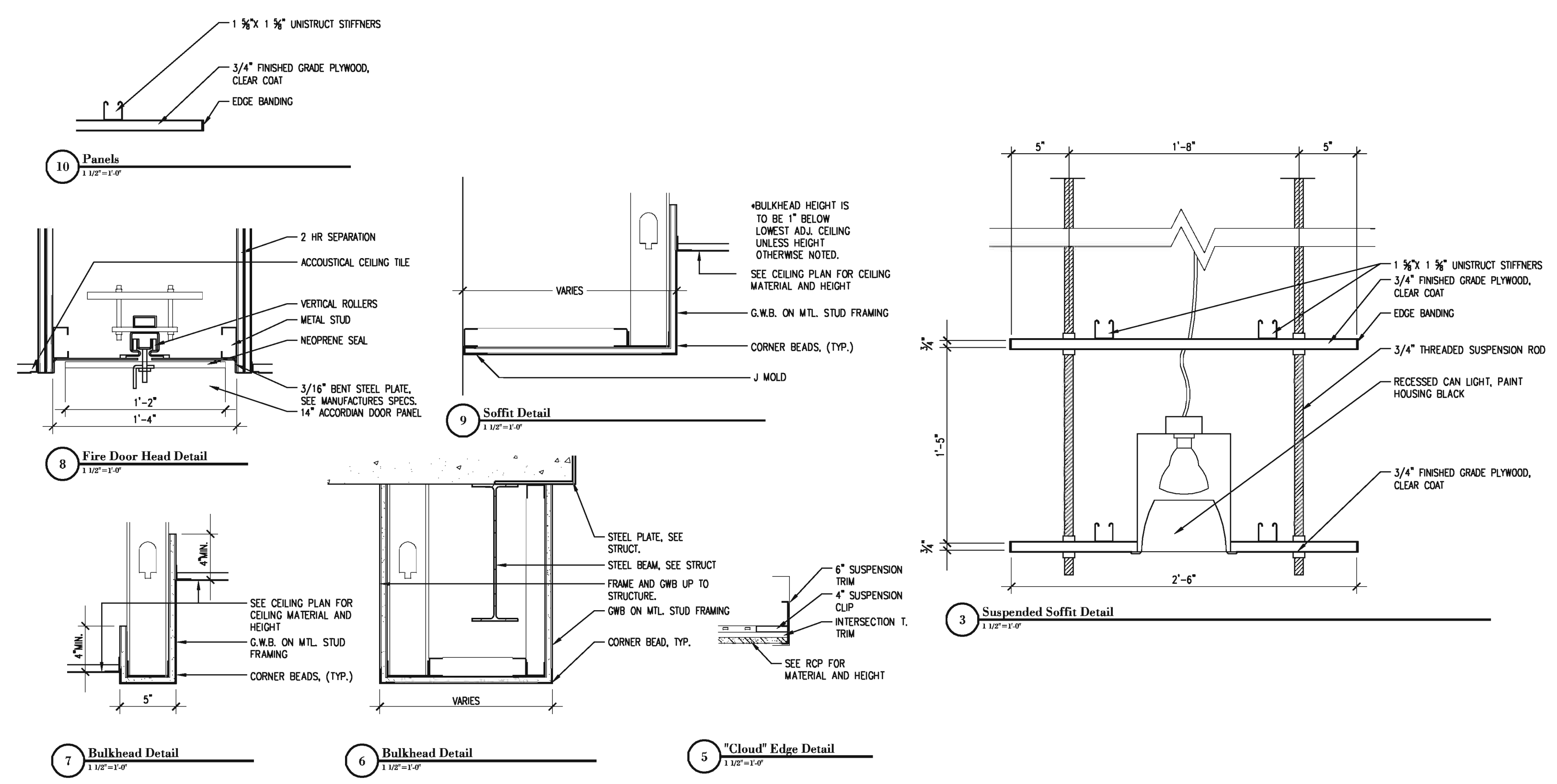
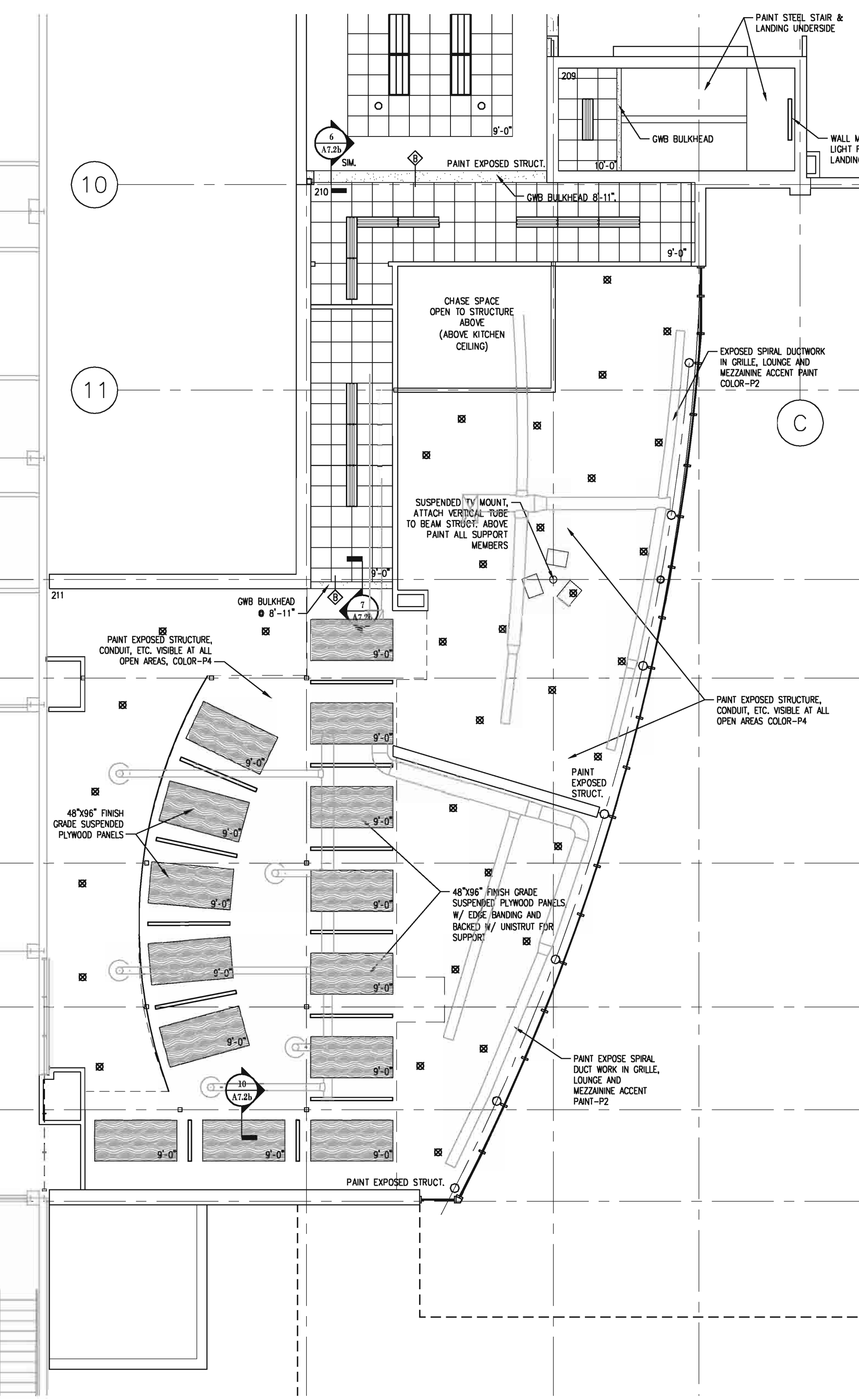

**InVision ARCHITECTURE**

DRAWN BY: **HH**  
 CHECKED BY: **HH**  
 REVISIONS: \_\_\_\_\_  
 BY: \_\_\_\_\_ DATE: \_\_\_\_\_

**Homelink National Referral Center**  
**VGM Companies**  
 Waterloo, Iowa  
**Second Floor Reflected Ceiling Plan**

JOB NO: 04158  
 DATE: 2.1.2006  
 SHEET: **A7.2B**

Copyright © 2005

copyright by InVision Architects

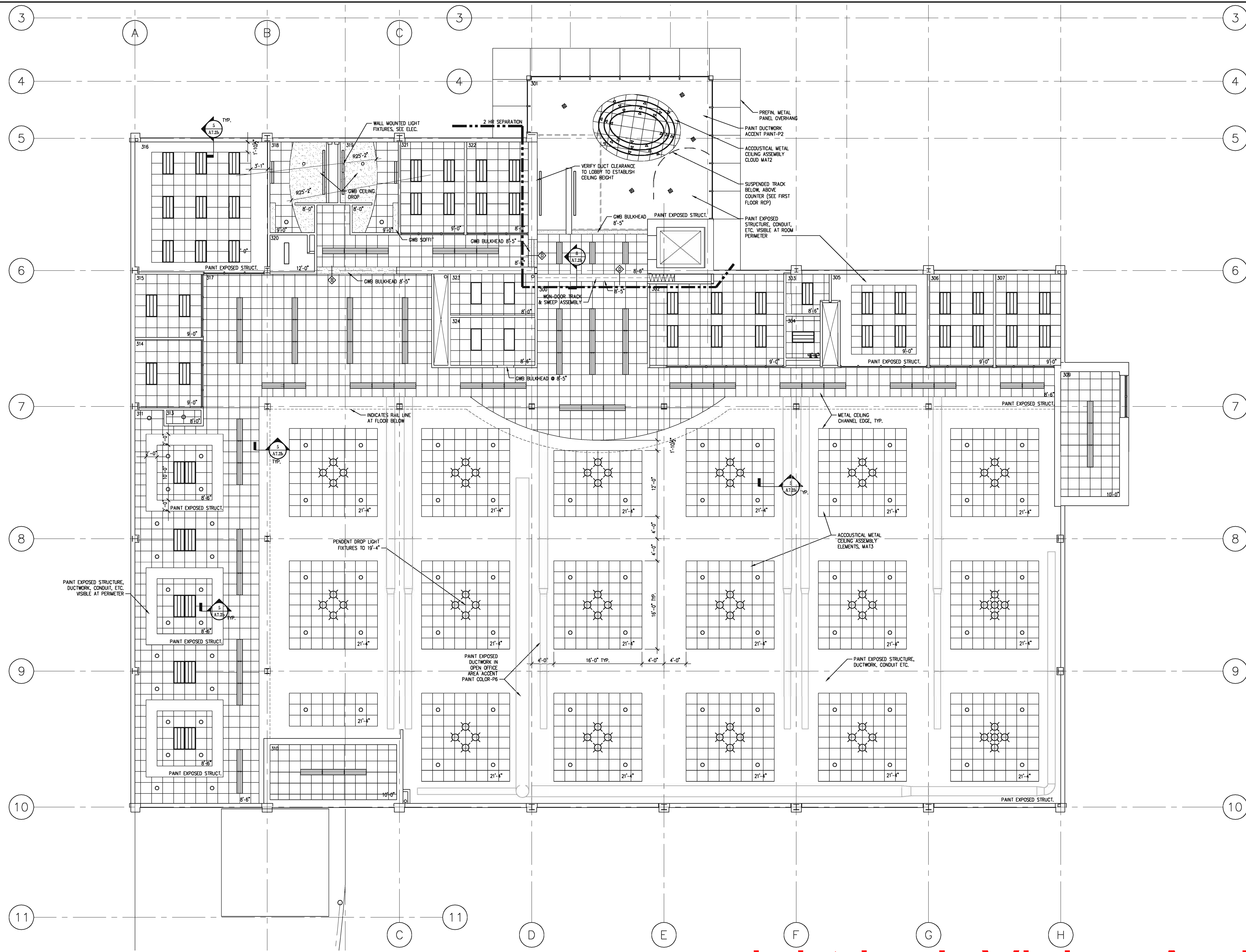

- Legend:**
- 2x4 FLUORESCENT LIGHT
  - 2x4 PARABOLIC LIGHT
  - 2x4 INDIRECT LIGHT
  - 1x4 FLUORESCENT LIGHT
  - SUSPENDED INDIRECT LIGHT
  - 1x8 INDIRECT LIGHT
  - PENDANT LIGHT
  - RECESSED CAN LIGHT
  - TRACK LIGHTING

**InVision.**  
 ARCHITECTURE

900 Waterloo Building  
 Suite 200  
 Waterloo, Iowa 50701  
 319.233.8419  
 402.341.8007  
 319.233.9772 Fax  
 402.346.6926

Riverside Professional Suite 110  
 117 Peace Street  
 State College, Iowa 51101  
 712.292.4014  
 712.292.4094 Fax

303 Wilson Powell Jr. Way  
 Des Moines, IA 50309  
 515.653.2841  
 515.653.2842 Fax

DRAWN BY: <b>HH</b>	CHECKED BY: <b>HH</b>
REVISIONS	DATE

Final / Interior Finishes Package C  
**Homelink National Referral Center**  
 VGM Companies  
 Waterloo, Iowa  
**Third Floor Reflected Ceiling Plan**

JOB NO: 04158  
 DATE: 2.1.2006  
 SHEET: **A7.3**

WORKING NORTH  
 Third Floor RCP (Area A)  
 1/8" = 1'-0"

copyright by InVision Architects

\\server-wa\company\projects\2004\04158 VGM Homelink Natl Ref Ctr\Views\Interior From Mike\Sheet\04158-A7.3 Third Floor Overall Reflected Ceiling Plan.dwg User saved by: Amos@ip.com Date: 2/1/2006 8:21:54 PM Scale: 1



Finish Schedule				
	TAG	MANUFACTURER	DESCRIPTION	REMARKS
WALLS/CEILING	PAINT	P1	SHERWIN WILLIAMS COLOR: MACADAMA SW6142, FINISH: SATIN	
		P2	SHERWIN WILLIAMS COLOR: CARDBOARD SW6124, FINISH: SATIN	MEZZ., ATRIUM & GRILLE DUCTWORK
		P3	SHERWIN WILLIAMS COLOR: MANNERED GOLD SW6130, FINISH: SATIN	
		P4	SHERWIN WILLIAMS COLOR: BLACK BEAN SW6006, FINISH: SATIN	HANDRAILS, CLG STRUCT. IN GRILLE & MEZZ.
		P5	BENJAMIN MOORE COLOR: GUACAMOLE 2144-10, FINISH: SATIN	
		P6	IOWA PAINT COLOR: VALHALLA 7966A, FINISH: SATIN	WORK AREA DUCTWORK, ACCENT PAINT
		P7	IOWA PAINT COLOR: ROARING HEARTH 7806A, FINISH: SATIN	MAT1, ACCENT PAINT
		P8	IOWA PAINT COLOR: METAL SHAWINGS 8775D, FINISH: FLAT	CEILING STRUCTURE
		P9	SHERWIN WILLIAMS COLOR: PURE WHITE SW7005, FINISH: SATIN	GWB, SOFFITS & CEILING
TILE	WT1	CASA DOLCE CASA DISTRIBUTOR: RBC TILE & STONE, STYLE: FLAGSTONE, COLOR: BEIGE, SIZE: 15"x25", GROUT: HYDROMENT SAND BEIGE H148	PUBLIC RESTROOMS	
	WT2	CASA DOLCE CASA DISTRIBUTOR: RBC TILE & STONE, STYLE: FLAGSTONE, COLOR: BEIGE, SIZE: 5"x5", GROUT: HYDROMENT SAND BEIGE H148	PUBLIC RESTROOMS	
	WT3	CASA DOLCE CASA DISTRIBUTOR: RBC TILE & STONE, STYLE: FLAGSTONE, COLOR: BEIGE, SIZE: 2.5"x2.5", GROUT: HYDROMENT SAND BEIGE H148	1ST FLOOR DRINKING FOUNTAINS	
	WT4	CASA DOLCE CASA DISTRIBUTOR: RBC TILE & STONE, STYLE: FLAGSTONE, COLOR: BEIGE, SIZE: 15"x15", GROUT: HYDROMENT SAND BEIGE H148	1ST FLOOR DRINKING FOUNTAINS, RECS. RESTROOM	
	WT5	CASA DOLCE CASA DISTRIBUTOR: RBC TILE & STONE, STYLE: FLAGSTONE, COLOR: BLACK, SIZE: 2.5"x2.5", GROUT: HYDROMENT FLASH WALNUT H141	FRONT OF GRILLE COUNTER	
	WT6	CASA DOLCE CASA DISTRIBUTOR: RBC TILE & STONE, STYLE: FLAGSTONE, BEIGE TORELLO 928BEITORE, SIZE: 2.75"x15"	PRESIDENT BATHROOM TRIM PC	
OTHER	AW1	NATIONAL ACOUSTICAL WALL TREATMENT, STYLE: TRANSFORMATIONS-TESSERA, COLOR: PALAMINO #38-06, WIDTH: 54"	ACOUSTICAL PANELS IN THEATER	
	MAT1	USG METAL ACOUSTICAL CEILING TILE	THEATER CEILING, TO BE PAINTED P7	
	MAT3	USG METAL ACOUSTICAL CEILING TILE	ATRIUM CEILING	
	WC1	RADIUS FROM CIRQA DISTRIBUTOR: DL COUCH, PATTERN: DRALLA, COLOR: REKOTA 0901-333.	ABOVE TILE IN RESTROOMS	
FLOORING/BASE	CARPET	C1	MOHAWK 24"x24" MODULAR CARPET TILE, STYLE: THE ORIGINAL, COLOR: 8878 PROGRESS, INSTALL: RANDOM.	
		C2	PATCRAFT 24"x24" MODULAR CARPET TILE, STYLE: CLOISSONNE TILE 4R23B, COLOR: PATINA/00321, INSTALL: RANDOM.	
		C3	PATCRAFT 24"x24" MODULAR CARPET TILE, STYLE: CLOISSONNE TILE 4R23B, COLOR: RUBICOND/00821, INSTALL: RANDOM.	
		C4	PATCRAFT 24"x24" MODULAR CARPET TILE, STYLE: CLOISSONNE TILE 4R23B, COLOR: CMARRON/00714, INSTALL: RANDOM.	
		C5	PATCRAFT 24"x24" MODULAR CARPET TILE, STYLE: CLOISSONNE TILE 4R23B, COLOR: MURREY/00923, INSTALL: RANDOM.	
		C6	MOHAWK 12" W BROADLOOM CARPET, STYLE: THE ORIGINAL, COLOR: 8878 PROGRESS, PATTERN REPEAT: 36"Wx50.5"L	
	TILE	T1	CASA DOLCE CASA DISTRIBUTOR: RBC TILE & STONE, STYLE: FLAGSTONE, COLOR: BEIGE, SIZE: 15"x25", GROUT: HYDROMENT SAND BEIGE H148	
		T2	CASA DOLCE CASA DISTRIBUTOR: RBC TILE & STONE, STYLE: FLAGSTONE, COLOR: BEIGE, SIZE: 5"x5", GROUT: HYDROMENT SAND BEIGE H148	
		T3	CASA DOLCE CASA DISTRIBUTOR: RBC TILE & STONE, STYLE: FLAGSTONE, COLOR: BEIGE, SIZE: 2.5"x2.5", GROUT: HYDROMENT SAND BEIGE H148	
		T4	CASA DOLCE CASA DISTRIBUTOR: RBC TILE & STONE, STYLE: FLAGSTONE, COLOR: BEIGE, SIZE: 15"x15", GROUT: HYDROMENT SAND BEIGE H148	
		T5	CASA DOLCE CASA DISTRIBUTOR: RBC TILE & STONE, STYLE: FLAGSTONE, COLOR: BEIGE, SIZE: 22.5"x22.5", GROUT: HYDROMENT SAND BEIGE H148	
		T6	CASA DOLCE CASA DISTRIBUTOR: RBC TILE & STONE, STYLE: FLAGSTONE, COLOR: BLACK, SIZE: 22.5"x22.5", GROUT: HYDROMENT FLASH WALNUT H141	GRILLE, STAIR S4
	BASE	TB1	CASA DOLCE CASA DISTRIBUTOR: RBC TILE & STONE, STYLE: FLAGSTONE, COLOR: BLACK, SIZE: 5"x5", GROUT: HYDROMENT FLASH WALNUT H141	STAIR S4
		TB7	CASA DOLCE CASA DISTRIBUTOR: RBC TILE & STONE, STYLE: FLAGSTONE, COLOR: BEIGE BATTISCOPIA 928BEIGTS, SIZE: 3 1/2"x15"	
		TB2	CASA DOLCE CASA DISTRIBUTOR: RBC TILE & STONE, STYLE: FLAGSTONE, COLOR: BLACK BATTISCOPIA 928BLACBTS, SIZE: 3 1/2"x15"	
OTHER	RB1	JOHNSONITE 4" RUBBER BASE, COLOR: 167 FUDGE		
	RB2	JOHNSONITE MILLWORK REVEAL WALL BASE, COLOR: 167 FUDGE.		
	ST1	CASA DOLCE CASA STAR TRIM, DISTRIBUTOR: RBC TILE & STONE, STYLE: FLAGSTONE, COLOR: BEIGE ELEMENTO L 928BEILLE, SIZE: 15"Wx5"Dx2"H	STAR NOSING - S1,S2,S3	
MILLWORK	LAMINATE	PL1	FORMICA COLOR: TRAVERTINE 3526-58, MATTE FINISH.	
		PL2	FORMICA COLOR: MADRAS INDIAN SLATE 3688-58, MATTE FINISH.	RECEPTION COUNTERTOP
		PL3	FORMICA COLOR: MOCCA FIGURED MAHOAGANY 6934-43, ARTISAN FINISH.	CORNER GUARD ELEVATOR WALLS
		PL4	FORMICA COLOR: ALMOND 920-58, MATTE FINISH.	RECEPTION COUNTERTOP
OTHER	SS2	SILESTONE COLOR: KONA BEIGE 1410, GLOSS FINISH.	GRILLE COUNTER	
	AP1	3-FORM ACRYLIC PANEL, STYLE: MODERASOLO, COLOR: CHAMPAGNE, FINISH: PATINA, GAUGE: 1/2"	RECEPTION TRANSACTION COUNTER, ACCESS PDS IN GRILLE COUNTER & ELEVATOR WALLS	
SPECIAL	WINDOWS	A	LUTRON DISTRIBUTOR: ONTHANK CO. MOTORIZED ROLLER SHADE, STYLE: BLACKOUT PREMIERE, COLOR: SAHEL BM-623-0, OPENNESS FACTOR: 0%	THEATER
		B	LUTRON DISTRIBUTOR: ONTHANK CO. MANUAL ROLLER SHADE, STYLE: SHEERSHADE, FIBERGLASS BASKETWEAVE 1, COLOR: LINEN/LINEN SXL-LL-5.	
		C	LUTRON DISTRIBUTOR: ONTHANK CO. MOTORIZED ROLLER SHADE, STYLE: FIBERGLASS BASKETWEAVE 2, COLOR: LINEN/LINEN SXL-LL-5.	OPEN OFFICE (208)
	DOORS	SS1	CORIAN SOLID SURFACE WINDOW SILL, DISTRIBUTOR: ONTHANK CO. COLOR: COCCA BROWN (7).	WINDOW SILLS
		P10	SHERWIN WILLIAMS COLOR: PORTABELLO SW6102, FINISH: SATIN SPECIES: BIRCH, COLOR: T80	METAL DOOR FRAMES WOOD DOORS
OTHER	BRADLEY	FREQUENCY LAVATORY SYSTEM, SINK COLOR: SANDTRAP, TRAP & TRANSITION COLOR: PUTTY.		

- General Notes:**
1. Base cabinets to have 4" rubber cove base (RB1), unless otherwise noted.
  2. Base & wall cabinets to be PL3 with PL4 interior & shelves, see elevations on Sheet A6.1.
  3. All Beige ceramic tile, base & trim to use grout, Hydroment: Sand Beige H148.
  4. All Black ceramic tile, base & trim to use grout, Hydroment: Flash Walnut H141.
  5. All restroom walls to have WC1 above wall tile, see elevations on Sheet A6.0.
  6. Underside of all GWB soffits & ceilings to be painted, P9. Faces of soffits to be painted P1, unless otherwise noted.
  7. All ceiling structures to be painted P8, unless otherwise noted.
  8. Elevator shaft walls to be painted P1.

**FINISH CODES**

AP - ACRYLIC PANEL  
AW - ACOUSTICAL WALL TREATMENT  
C - CARPET  
CG - CORNER GUARD  
EM - ENTRY MAT  
MAT - METAL ACOUSTICAL CEILING TILE  
P - PAINT  
PL - PLASTIC LAMINATE  
RB - RUBBER BASE  
SS - SOLID SURFACE  
ST - STAR TRIM  
T - TILE  
TB - TILE BASE  
WC - WALL COVERING  
WT - WALL TILE

**Room Name**

Room #

WALLS

BASE

FLOOR

11717 Bert Street  
Suite 200  
Omaha, NE 68154  
402.341.8007  
402.346.6926

900 Waterloo Building  
Waterloo, Iowa 50701  
319.233.8419  
319.233.9772 Fax

Riesinger Professional Suite 110  
117 Pierce Street  
State City, Iowa 51101  
712.252.4014  
712.252.4094 Fax

303 Wilson Powell Jr. Way  
Suite 200  
Des Moines, IA 50309  
515.252.2942  
515.252.2942 Fax



DOWN BY: ###	BY:
CHECKED BY: ###	DATE:
	REVISIONS:

Final / Interior Finishes Package C

**Homelink National Referral Center**  
VGM Companies  
Waterloo, Iowa

**Finish Schedule**

JOB NO: 04158

DATE: 2.1.2006

SHEET:

**F2.0**

Copyright © 2005

copyright by InVision Architects

\\lamer-ae\comproy\projects\20A\44158\_VGM\_homelink\_Natl\_Ref\_Ctr\InVision\Interior Finishes Package C\Finish Schedule.dwg Last saved by: Serenaz Jagan 2/1/2006 8:22:01 PM Scale: 1

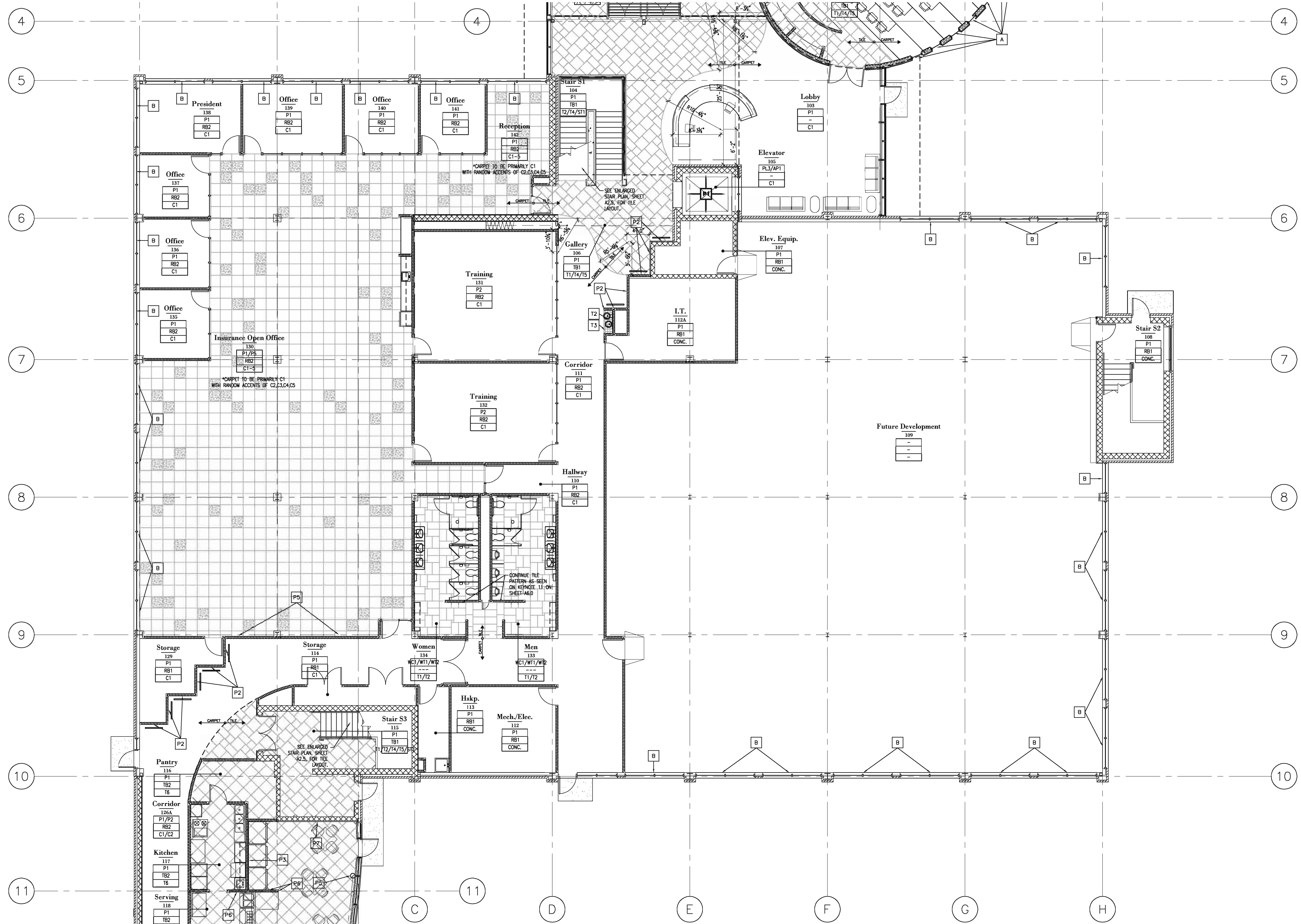

WORKING NORTH  
 First Floor Finish Plan (Area A)  
 1/8" = 1'-0"

Final / Interior Finishes Package C

**Homelink National Referral Center**  
 VGM Companies  
 Waterloo, Iowa  
**First Floor Finish Plan**

JOB NO: 04158  
 DATE: 2.1.2006

SHEET:  
**F2.1a**

NO.	DATE	BY	REVISIONS

**InVision.**  
 ARCHITECTURE

303 Wilson Powell Jr. Way  
 Des Moines, IA, 50309  
 515.653.2942  
 515.653.2942 Fax

Riesinger Professional Suite 110  
 117 Pierce Street  
 Sioux City, Iowa 51101  
 712.252.4014  
 712.252.4094 Fax

800 Waterloo Building  
 Suite 200  
 Waterloo, Iowa 50701  
 319.233.8419  
 319.233.9772 Fax  
 402.341.8007  
 402.346.6926

copyright by InVision Architects

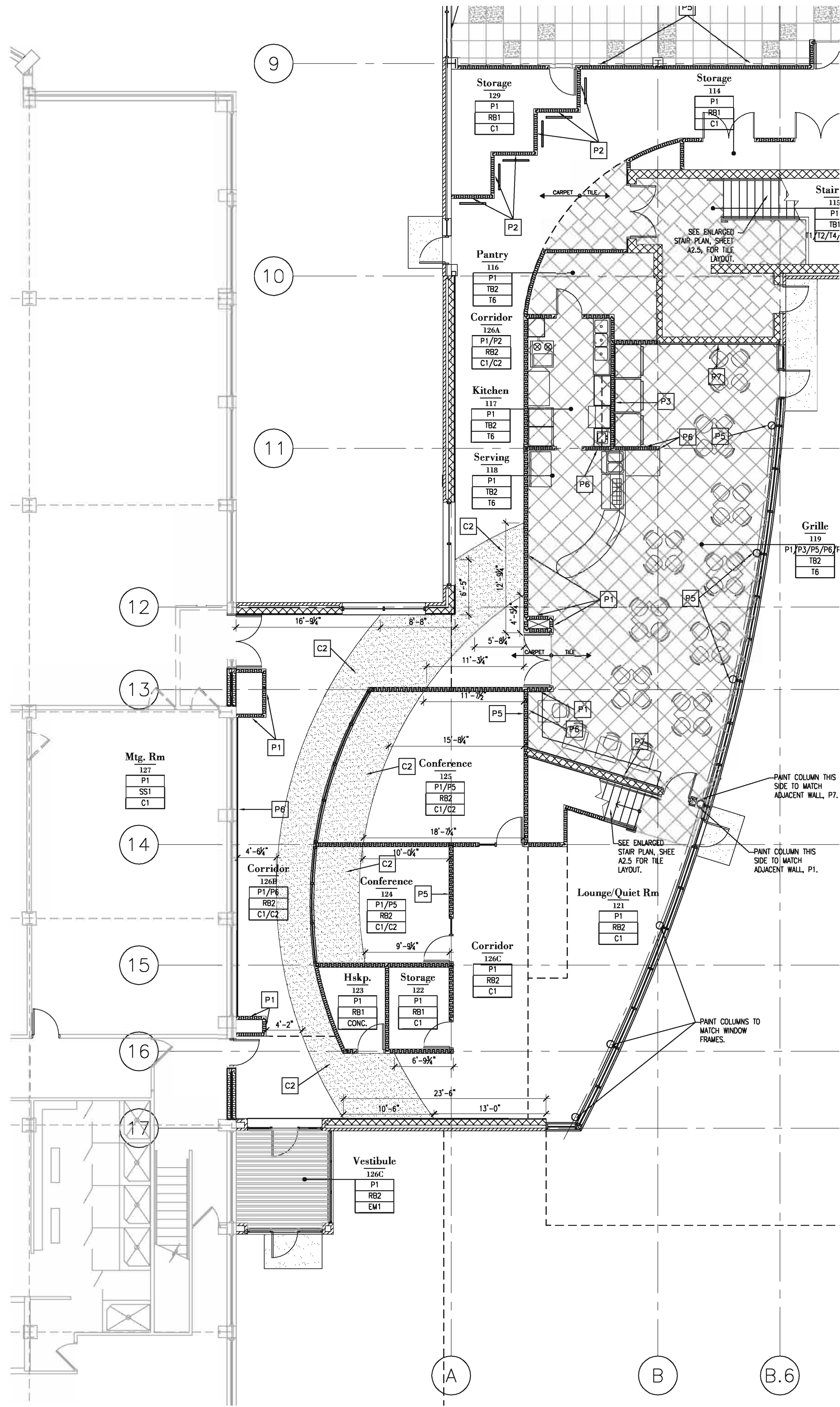

WORKING NORTH  
**First Floor Finish Plan (Area C)**  
 1/8"=1'-0"

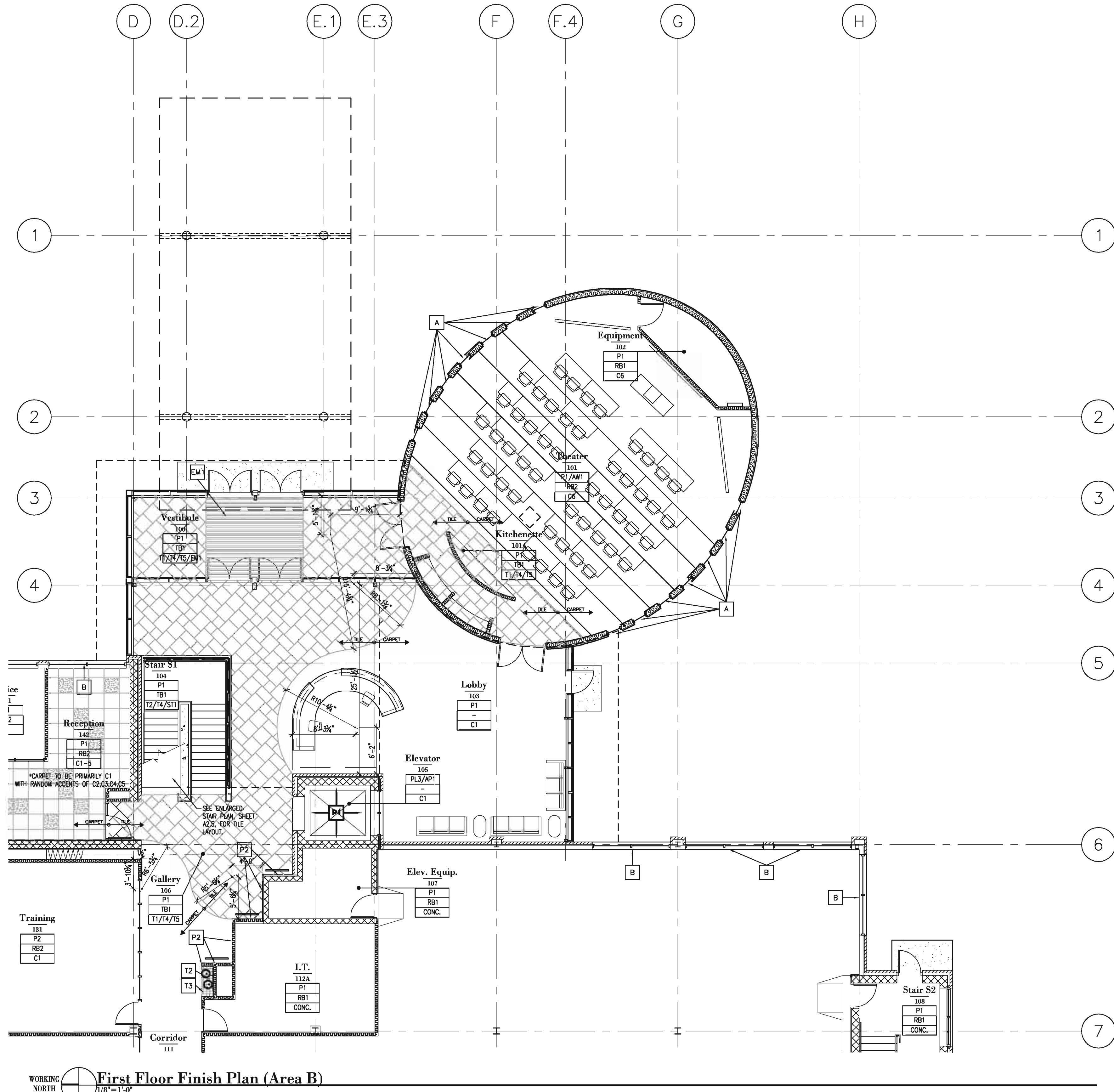

WORKING NORTH  
**First Floor Finish Plan (Area B)**  
 1/8"=1'-0"

Final/Interior Finishes Package C

**Homelink National Referral Center**  
 VGM Companies  
 Waterloo, Iowa  
**First Floor Finish Plan**

JOB NO: 04158  
 DATE: 2.1.2006  
 SHEET: **F2.1b**

NO.	REVISIONS	BY	DATE

**InVision.**  
 ARCHITECTURE

303 Wilson Powell Jr. Way  
 Suite 200  
 Des Moines, IA, 50309  
 515.252.4014  
 515.252.2942  
 Fax

Blanchard Professional Suite 110  
 117 Pierce Street  
 Waterloo, Iowa 50701  
 319.233.8419  
 319.233.9772  
 Fax

800 Waterloo Building  
 Suite 200  
 Waterloo, Iowa 50701  
 319.233.8419  
 319.233.9772  
 Fax

11717 Bart Street  
 Suite 200  
 Omaha, NE 68154  
 402.341.8007  
 402.346.6926

copyright by InVision Architects

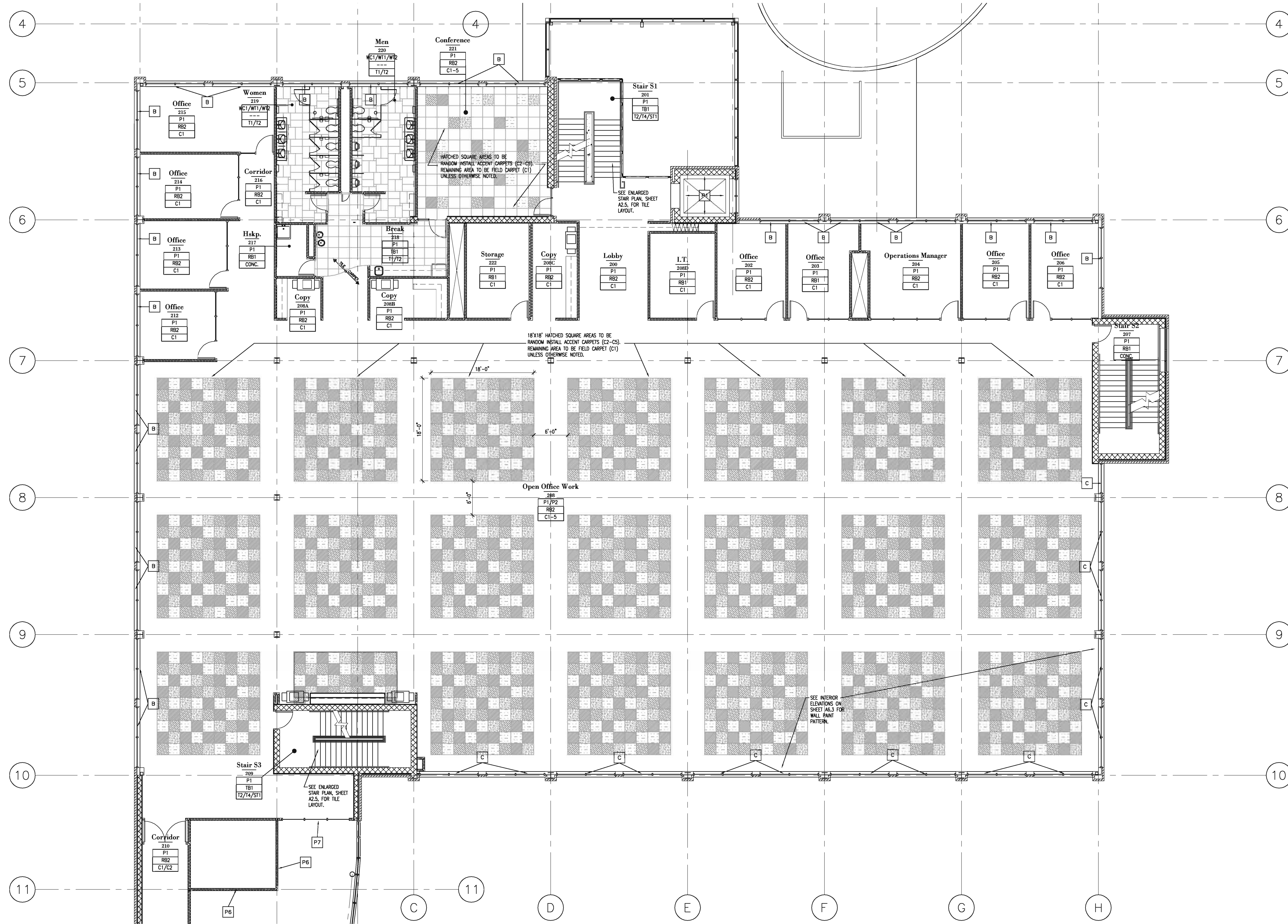

WORKING NORTH  
 Second Floor Finish Plan (Area A)  
 1/8" = 1'-0"

InVision ARCHITECTURE  
 900 Waterloo Building  
 Waterloo, Iowa 50701  
 319.233.8419  
 402.341.8007  
 319.233.9772 Fax  
 402.346.9826

303 Wilson Powell Jr. Way  
 Des Moines, IA 50309  
 515.653.2414  
 712.252.4014  
 515.653.2942 Fax

DOWN BY: ###	CHECKED BY: ###	REVISIONS	DATE

**Final / Interior Finishes Package C**  
**Homelink National Referral Center**  
 VGM Companies  
 Waterloo, Iowa  
**Second Floor Finish Plan**

JOB NO: 04158  
 DATE: 2.2.2006  
 SHEET: **F2.2a**

Copyright © 2005

copyright by InVision Architects

\\server-ae\company\projects\2004\141138 VGM Homelink Natl Ref Ctr\Arch\Interior\From Mike\Sheet\F2.2 Second Floor Finish Plan.dwg, last saved by: Amosadi Tipton 2/2/2006 9:01:00 AM Scale: 0.00843

\\lerner-wo\company\projects\2004\14158 VGM HomeLink Not Ref C:\Users\Noreen\From Mike\Sheet\14158-F2.2B Second Floor Finish Plan.dwg Last saved by: Amanda Tjipen 2/2/2006 9:01:15 AM Scale: 1

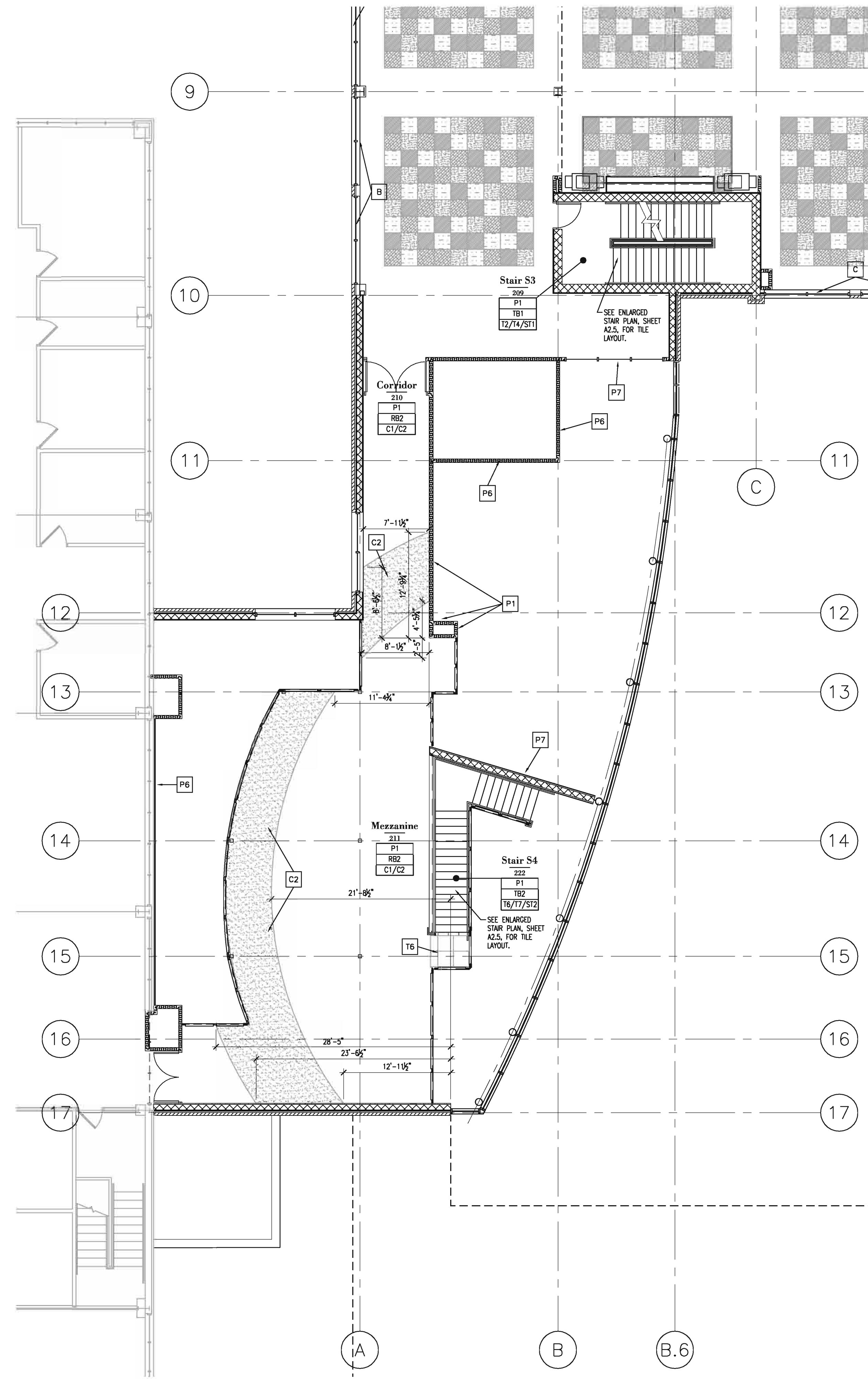

WORKING Second Floor Finish Plan (Area)

Final/ Interior Finishes Package C

**Homelink National Referral Center**  
VGM Companies  
Waterloo, Iowa

**Second Floor Finish Plan**

JOB NO: 04158  
DATE: 2.2.2006

SHEET:

**F2.2b**

NO.	REVISIONS	BY	DATE

DRAWN BY: ###

CHECKED BY: ###

**InVision.**  
ARCHITECTURE

303 Wilson Powell Jr. Way  
Des Moines, IA 50309  
515.252.4014  
515.252.2942 Fax

Riesinger Professional Suite 110  
117 Pierce Street  
Sioux City, Iowa 51101  
712.252.4014  
712.252.4094 Fax

800 Waterloo Building  
Waterloo, Iowa 50701  
319.233.8419  
319.233.9772 Fax

11717 Bert Street  
Suite 200  
Omaha, NE 68154  
402.341.8007  
402.346.6926

copyright by InVision Architects

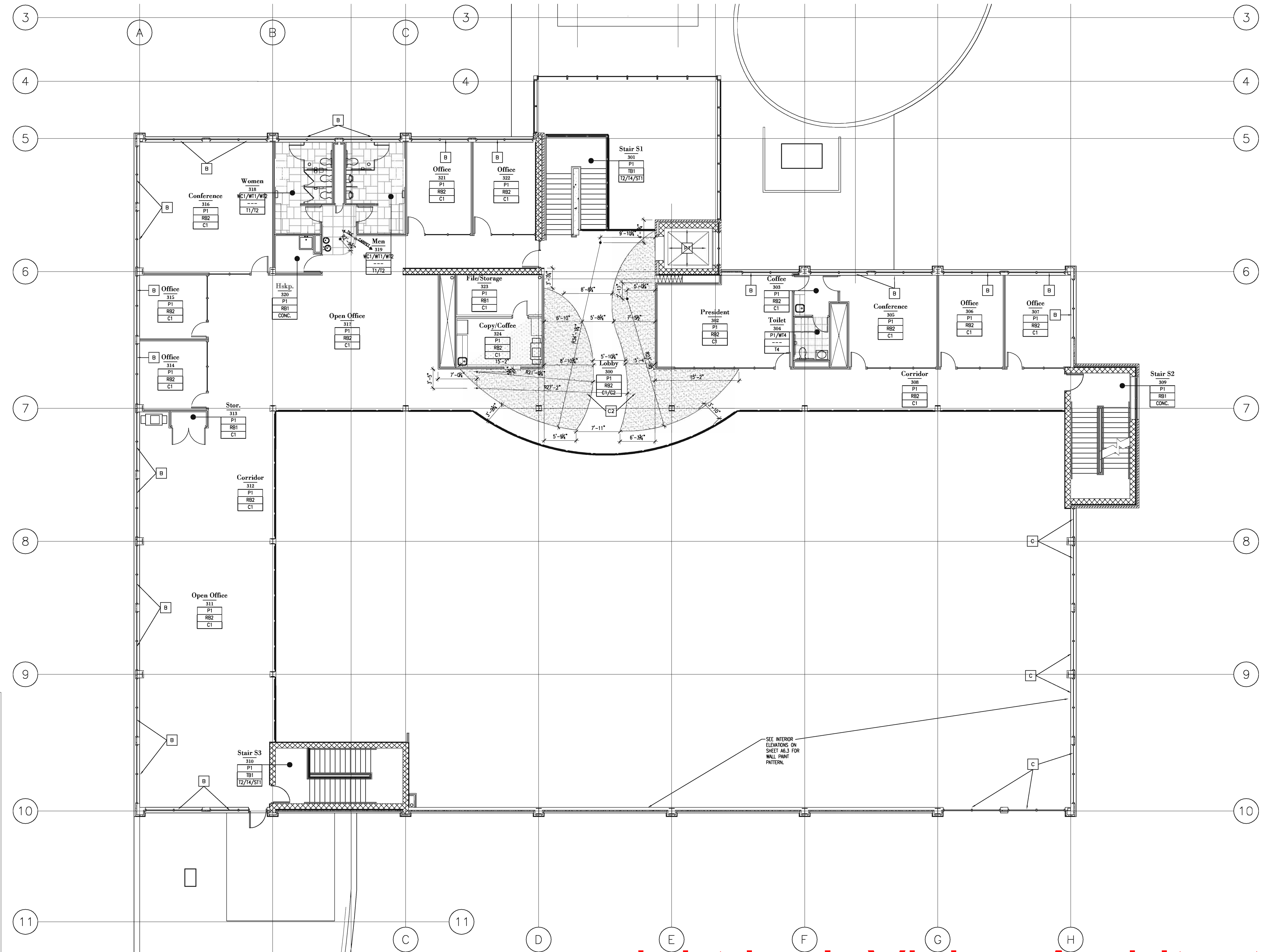

**InVision**  
ARCHITECTURE

<p> <input type="checkbox"/> 800 Waterloo Building          Waterloo, Iowa 50701          319.233.8419          402.341.8007          319.233.9772 Fax          402.346.9826       </p> <p> <input type="checkbox"/> Riverside Professional Suite 110          117 Pierce Street          Sioux City, Iowa 51101          712.252.4014          712.252.4094 Fax       </p> <p> <input type="checkbox"/> 303 Wilson Powell Jr. Way          Des Moines, IA 50309          515.653.2540          515.653.2942 Fax       </p>	<table border="1" style="width: 100%; border-collapse: collapse;"> <tr> <td style="width: 33%;">DRAWN BY: ###</td> <td style="width: 33%;">CHECKED BY: ###</td> <td style="width: 33%;">DATE</td> </tr> <tr> <td> </td> <td> </td> <td> </td> </tr> <tr> <td colspan="3" style="text-align: center;">REVISIONS</td> </tr> <tr> <td> </td> <td> </td> <td> </td> </tr> <tr> <td> </td> <td> </td> <td> </td> </tr> <tr> <td> </td> <td> </td> <td> </td> </tr> <tr> <td> </td> <td> </td> <td> </td> </tr> </table>	DRAWN BY: ###	CHECKED BY: ###	DATE				REVISIONS														
DRAWN BY: ###	CHECKED BY: ###	DATE																				
REVISIONS																						

Final / Interior Finishes Package C

**Homelink National Referral Center**  
VGM Companies  
Waterloo, Iowa

**Third Floor Finish Plan**

JOB NO: 04158  
DATE: 2.1.2006  
SHEET: F2.3

Copyright © 2005

copyright by InVision Architects

\\server-wa\company\projects\2004\04158 VGM Homelink Natl Ref Ctr\Views\Interior From Mike\Sheet\04158-F2.3 Third Floor Finish Plan.dwg Last saved by: Senelec Joplin 2/1/2006 6:23:21 PM Scale: 1