

Bench summary			
AD Bench - All Bench	AD Bench - All Bench	AD Bench - All Bench	AD Bench - All Bench
15	15	15	15
150	150	150	150
1500	1500	1500	1500

REV	DATE	AMENDMENT
A	21-11-20	AMENDMENTS TO STAIRS AT 9 OF DRAWING

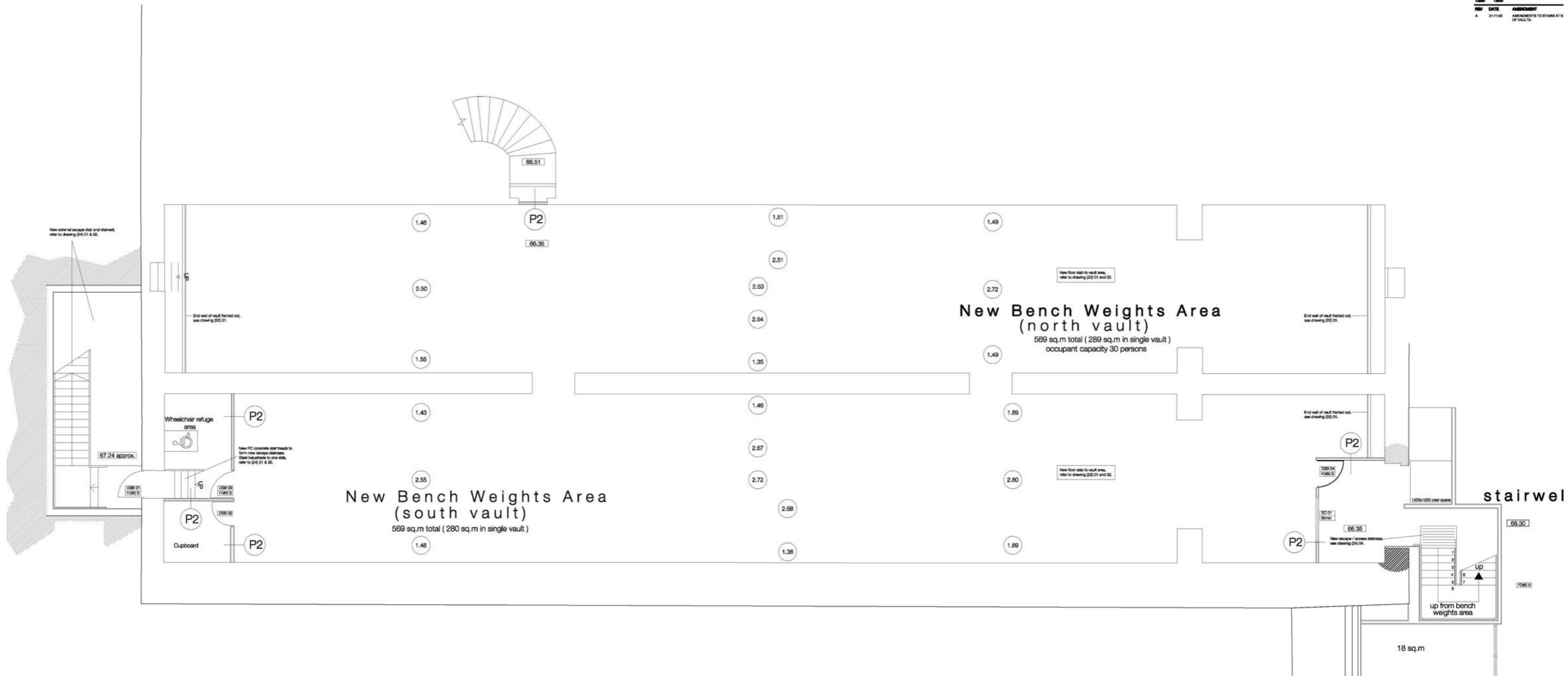

copyright by Oberlanders Architects LLP

BIM summary			
AD	AD	AD	AD
1:1	1:5	1:10	1:50
1:20	1:50	1:100	1:500
1:500	1:1000	1:1000	1:5000
REV	DATE	AMENDMENT	
A	21-11-08	AMENDMENTS TO CENTRAL ST ALL STAIRS, BASED TO MAIN FLOOR STAIR DIMENSIONS AND LOGICAL VERTICALS.	
B	26-11-08	AMENDMENTS TO CENTRAL ST AND RAMP, CLAMBERS ETC. RELOCATED TO ALLOW FOR EL CURBING.	
C	19-12-08	NOTES ADDED.	

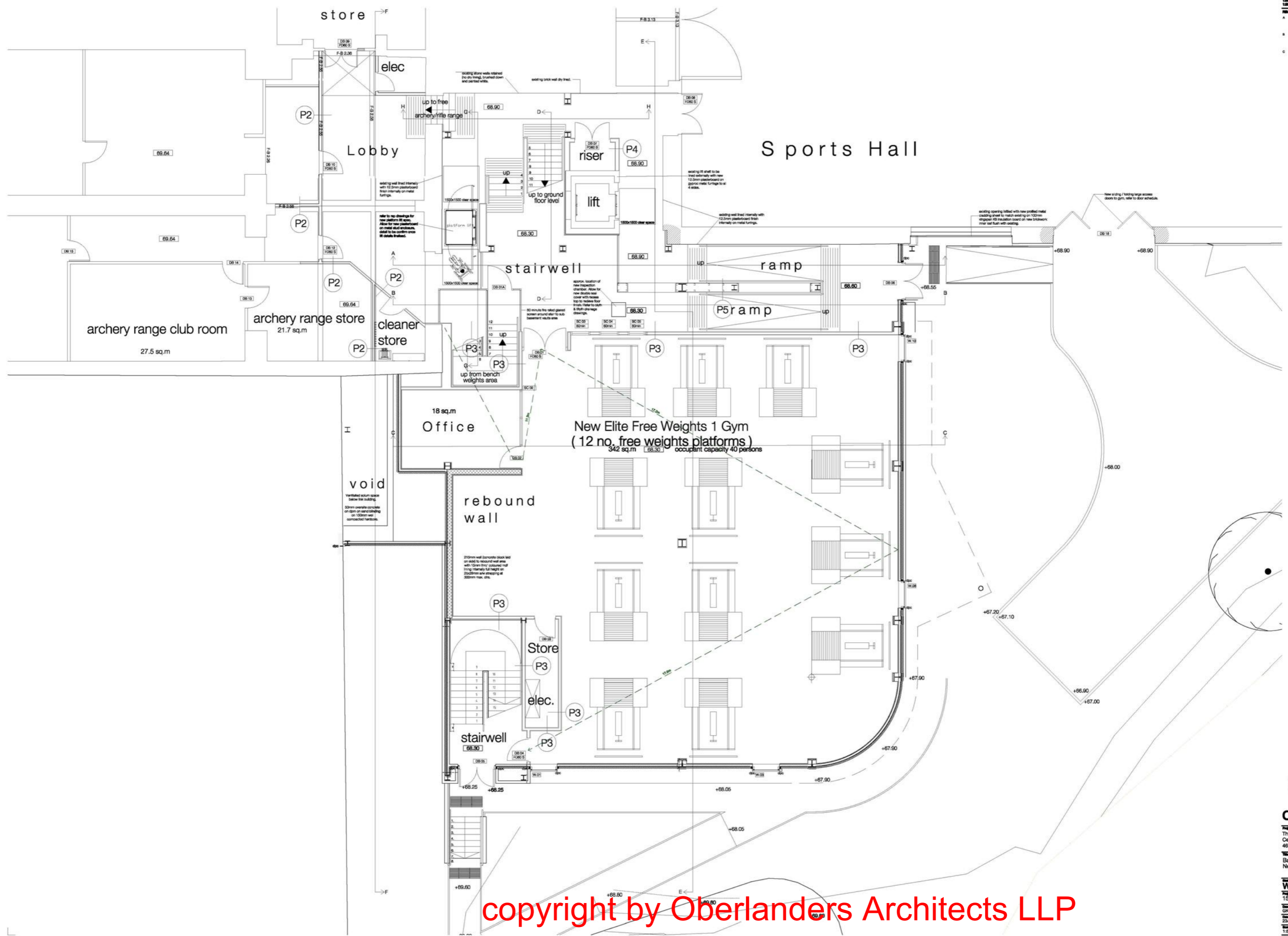

copyright by Oberlanders Architects LLP

oberlander
 The University of Edinburgh
 Centre for Sport & Exercise
 46 Pleasance, Edinburgh
 Basement Level Plan
 New Extension
 Warrant
 1557-(0-) 04-C
 Drawn by GK
 23/10/2008
 Scale 1:50
 Checked by GK
 23/10/2008
 Scale 1:50
 Oberlander Architects
 46 Pleasance, Edinburgh
 T: 0131 220 0970
 F: 0131 220 0970
 E: info@oberlander.co.uk
 www.oberlander.co.uk

REV	DATE	AMENDMENT
B	21-11-08	GLAZED SCREEN REMOVED FROM PARTITION
C	18-12-08	NOTES ADDED

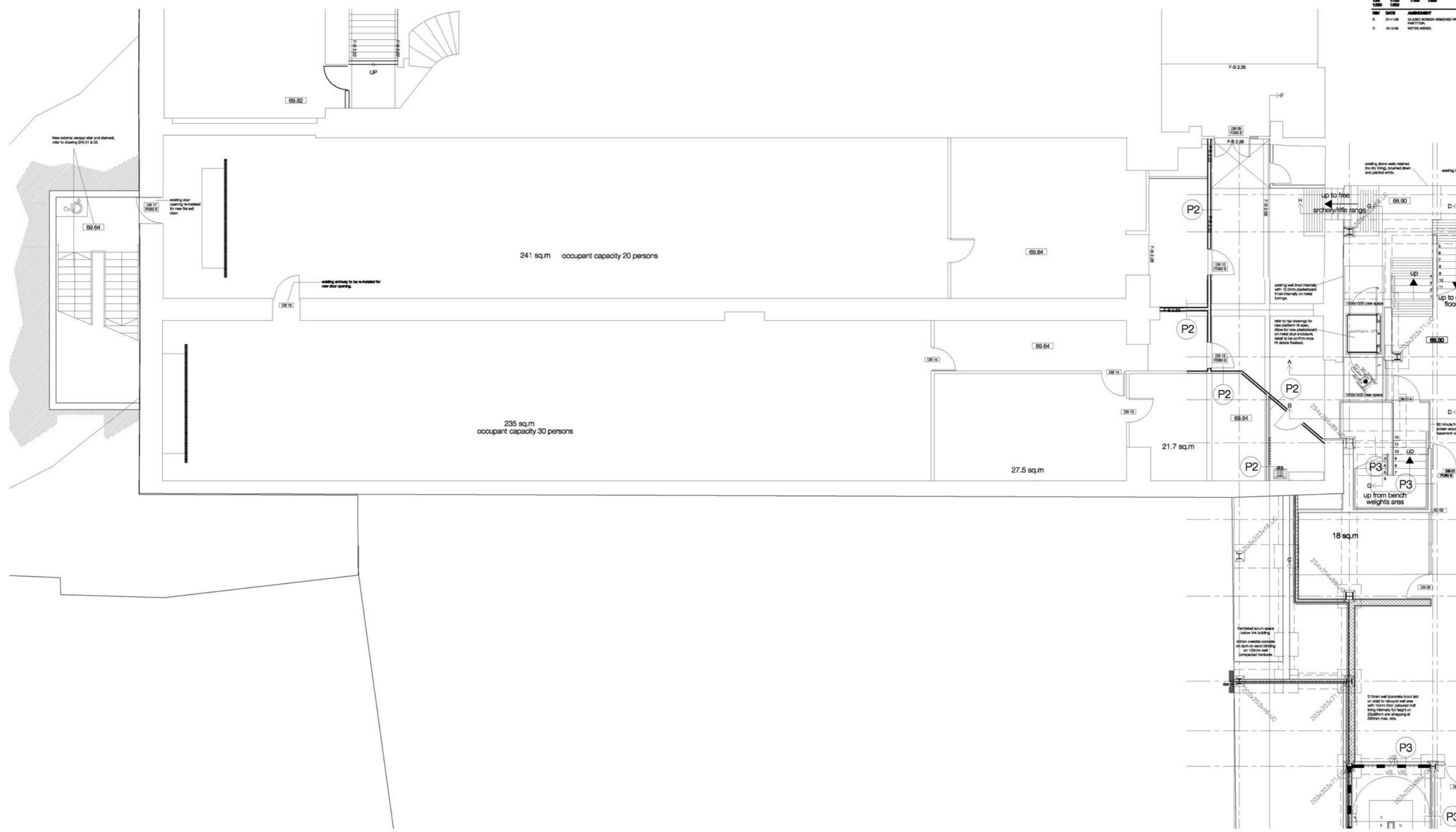

copyright by Oberlanders Architects LLP

oberlander
 The University of Edinburgh
 Centre for Sport & Exercise
 46 Pleasance, Edinburgh

Tender
 1557-(0-) 05-C
 Drawn by: GK
 23/10/2008
 1:50

Oberlanders Architects
 48 George Street Edinburgh
 T 0131 220 0970
 F 0131 220 0980
 E info@oberlanders.co.uk
 www.oberlander.com

BIM summary			
AD Sets - AD Sets	AD Sets - AD Sets	AD Sets - AD Sets	AD Sets - AD Sets
1/1	1/2	1/3	1/4
1/5	1/6	1/7	1/8
1/9	1/10	1/11	1/12
1/13	1/14	1/15	1/16

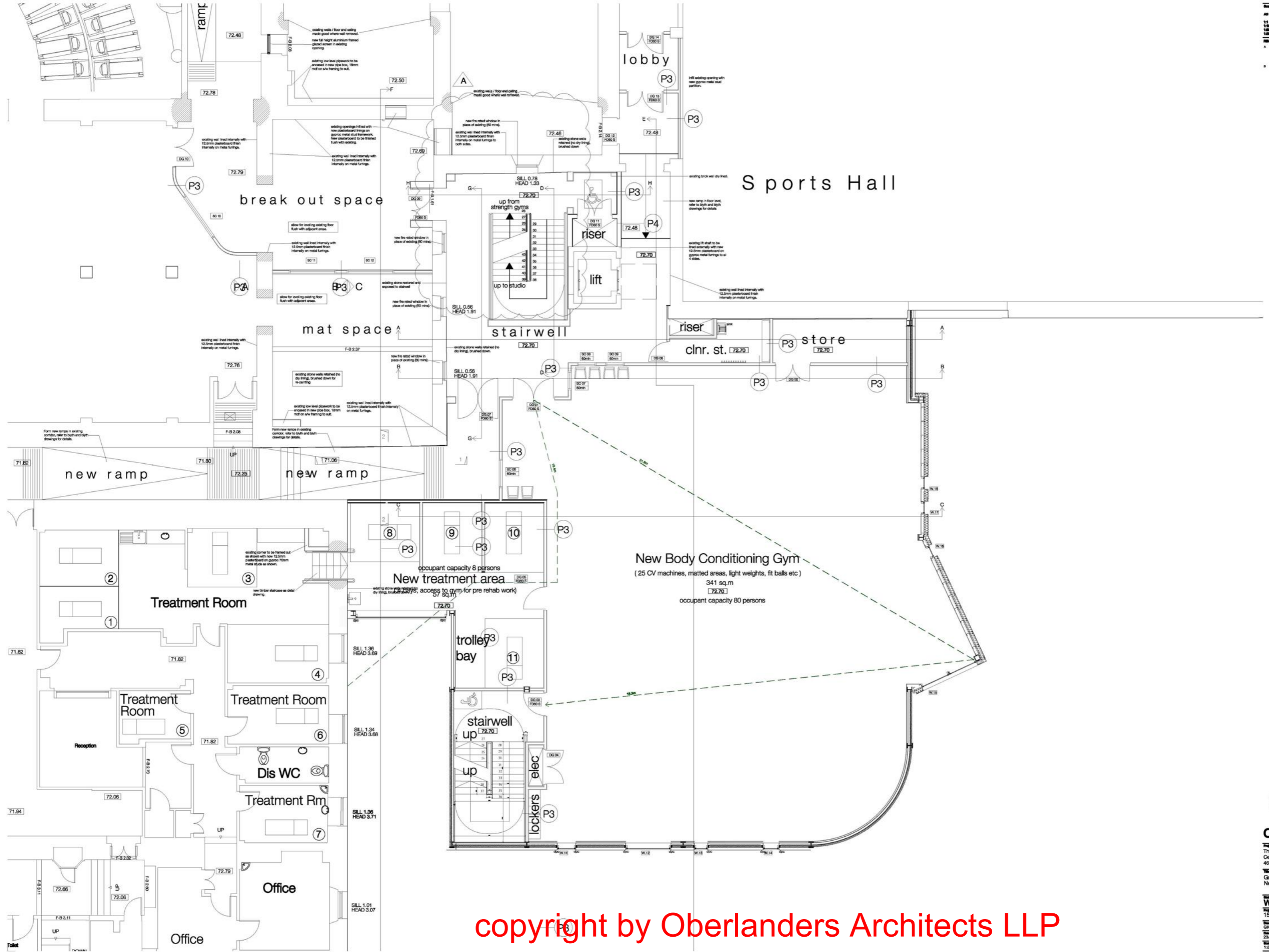

copyright by Oberlanders Architects LLP

oberlander

Principal
The University of Edinburgh
Centres for Sport & Exercise
46 Pleasance, Edinburgh

Site
Ground Floor Level
New Extension

Warrant
1557-(0)-08-B

Drawn by
GK

Checked by
GK

Project No
22/10/2008

Scale
1:50

Copyright
© Oberlander Architects
All Rights Reserved
T: 0131 688 0810
F: 0131 688 0811
E: info@oberlander.com
www.oberlander.com

Revised schedule			
AD Date - AD Date	AD Date - AD Date	AD Date - AD Date	AD Date - AD Date
15	15	15	15
15	15	15	15
15	15	15	15
15	15	15	15

REV	DATE	AMENDMENT
A	21-11-08	AMENDMENTS TO CENTRAL BY ALL STAIRS, RISES TO MAIN FLOOR STAIR DIMENSIONS AND LOGICAL WINDOW SIZING TOWARD TITLE BLOCK
B	15-03-09	NOTES ADDED

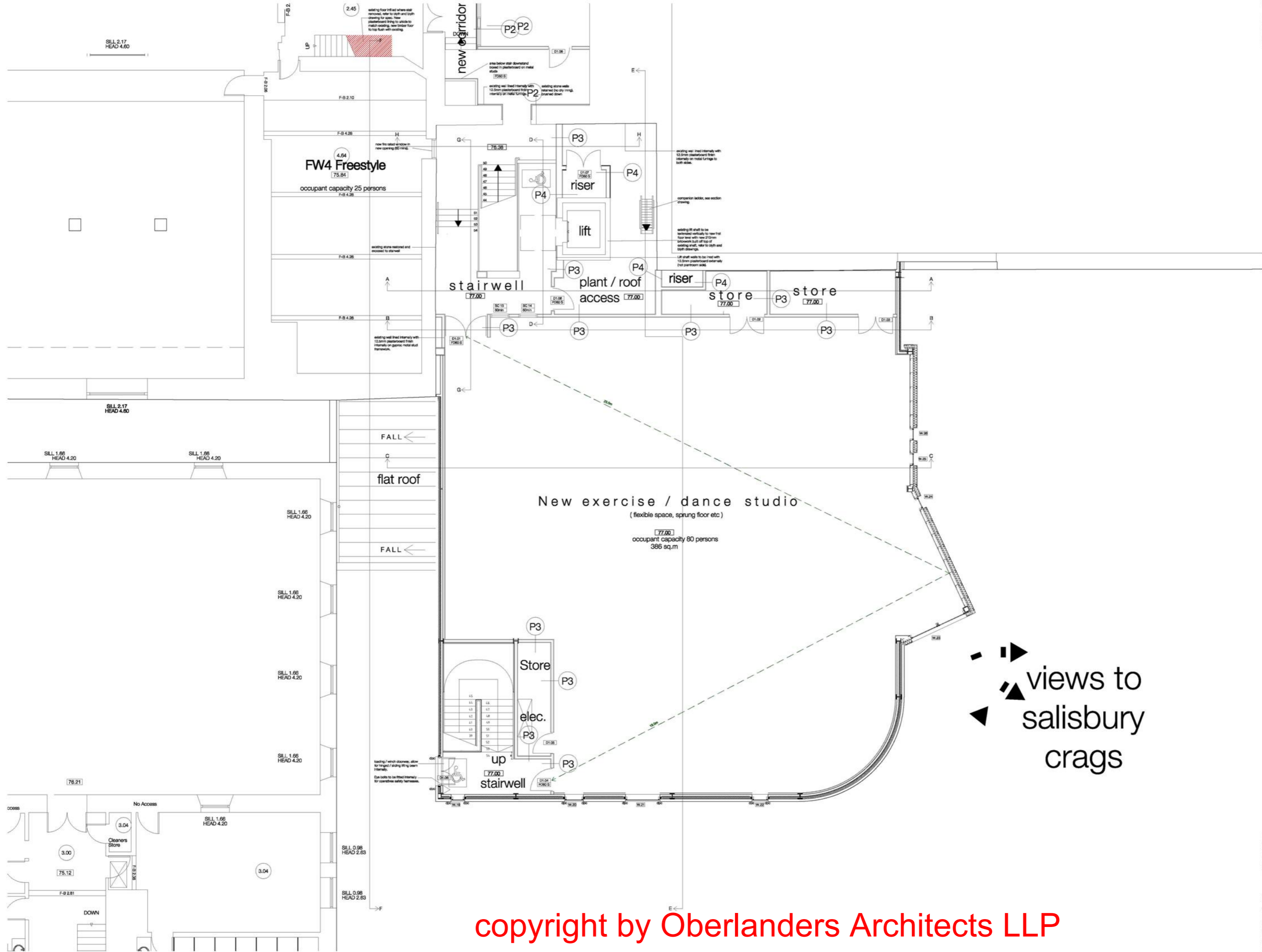

views to
salisbury
crags

copyright by Oberlanders Architects LLP

oberlander

Project Name
The University of Edinburgh
Centre for Sport & Exercise
46 Pleasance, Edinburgh

The
First Floor Level
New Extension

Warrant
1557-(0-) 07-B

Drawn by
GK
23/10/2008
1:50

Checked by
GK
23/10/2008
1:50

Overseer
GK
23/10/2008
1:50

www.oberlander.com

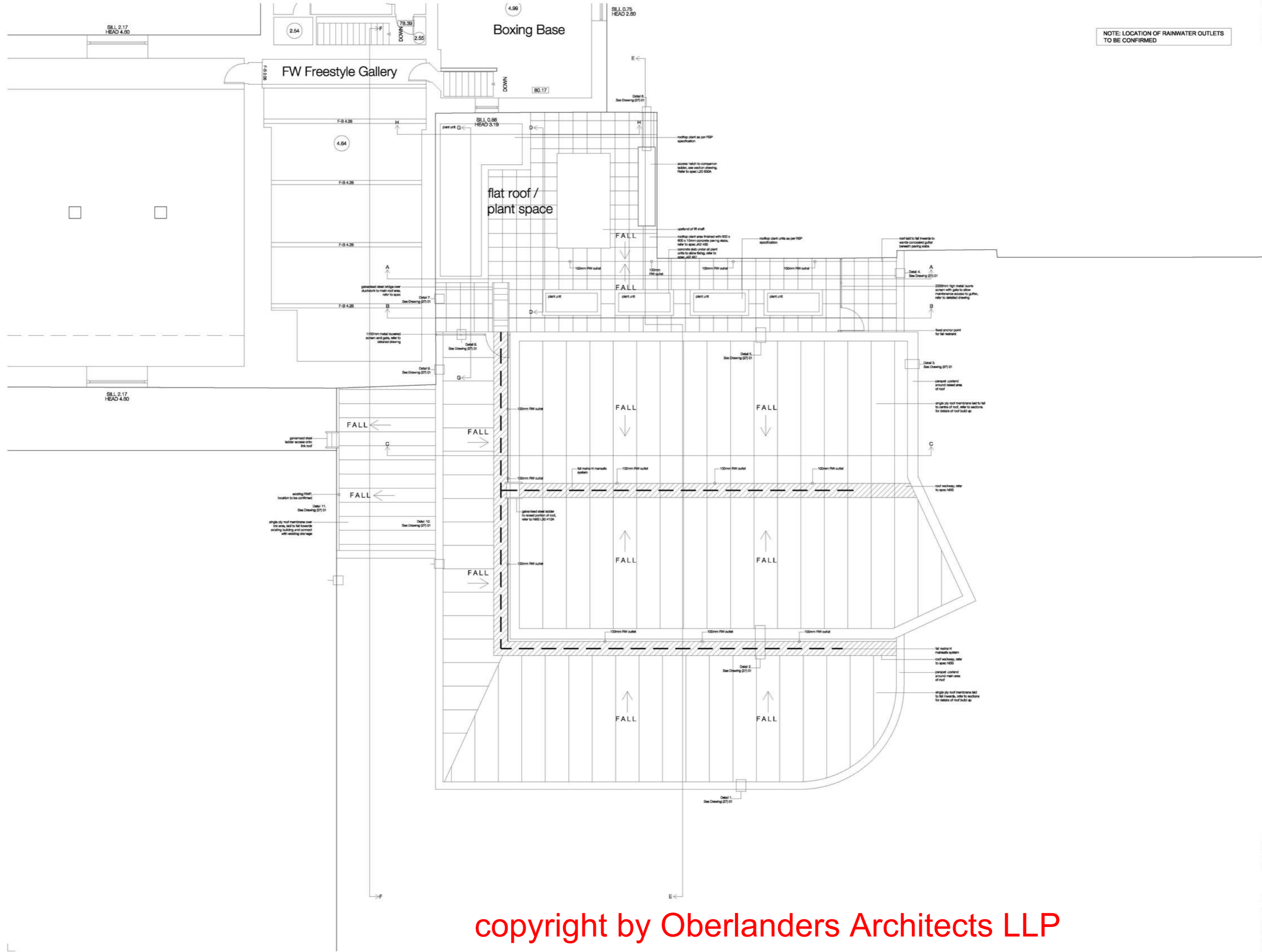

NOTE: LOCATION OF RAINWATER OUTLETS TO BE CONFIRMED

Roof summary			
AD Slope - AD Slope	AD Slope - AD Slope	AD Slope - AD Slope	AD Slope - AD Slope
1:1	1:5	1:5	1:10
1:5	1:5	1:5	1:10
1:5	1:5	1:10	1:10
1:5	1:5	1:10	1:10

REV	DATE	REVISION
A	04-11-09	RAINWATER OUTLETS, MANHOLE AND INSULATION ACCESS AT THE BOUNDARY SCREEN SPECIFIED DIRECTION OF ROOF FALLS

oberlander

Project Name
The University of Edinburgh
Centre for Sport & Exercise
46 Pleasance, Edinburgh

Roof Plan

Warrant
1557-(0-) 08-A

Drawn by
GK

Checked by
GK

Date
15/12/2008

Scale
1:50

Copyright © Oberlander Architects
15/12/2008
www.oberlander.com

copyright by Oberlanders Architects LLP

1:50	1:100	1:100	1:200
1:250	1:500		
REV	DATE	AMENDMENT	
A	15-12-08	Window height altered to suit manufacturer's max. sizes, concrete wall altered to contrast colour brickwork.	

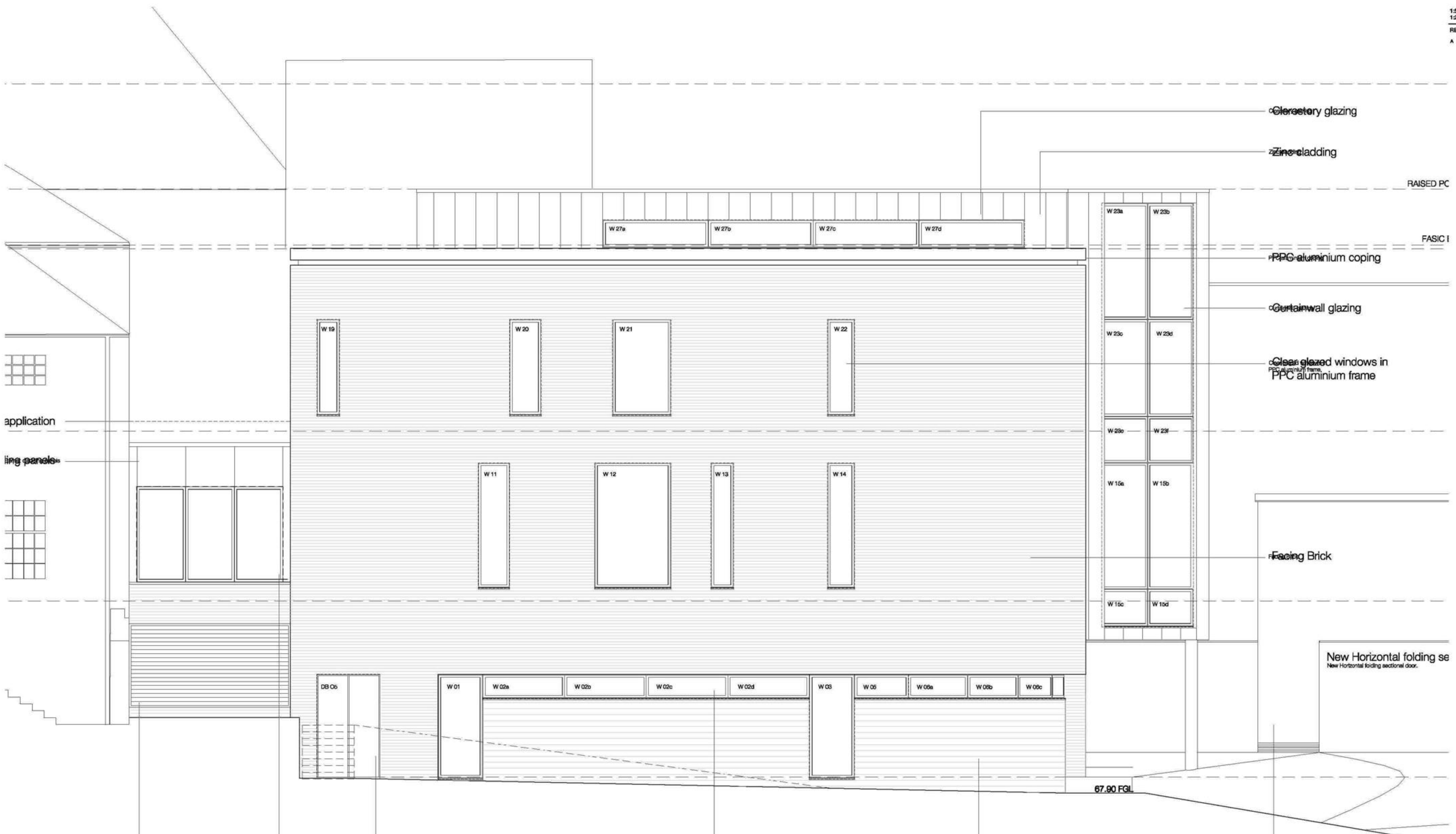

Louvered Screen. Refer to detailed drawing
 Glazed link to Fasic building
 Steel doorset in frame to match windows
 Clear glass clerestory windows in polyester powder coated (PPC) aluminium frame
 contrast colour brickwork
 Remove doors, infill with cladding to match existing



oberlanders
 Project Name
 The University of Edinburgh
 Centre for Sport & Exercise
 46 Pleasance, Edinburgh
 Title
 South Elevation

Status
Warrant
 Project no. - Drawing no. - Revision
 1557-(0-) 09-A
 Drawn By
 GK Oberlanders Architects LLP
 52 George Street Edinburgh EH2 2LR
 T 0131 226 9070
 F 0131 220 0783
 E mail@oberlanders.co.uk
 www.oberlanders.co.uk
 Scale (s) @ A1
 1:50

1:50	1:100	1:100	1:200
1:250	1:500		
REV	DATE	AMENDMENT	
A	15-12-08	Window height altered to suit manufacturer's max sizes, concrete wall altered to contrast colour brickwork.	

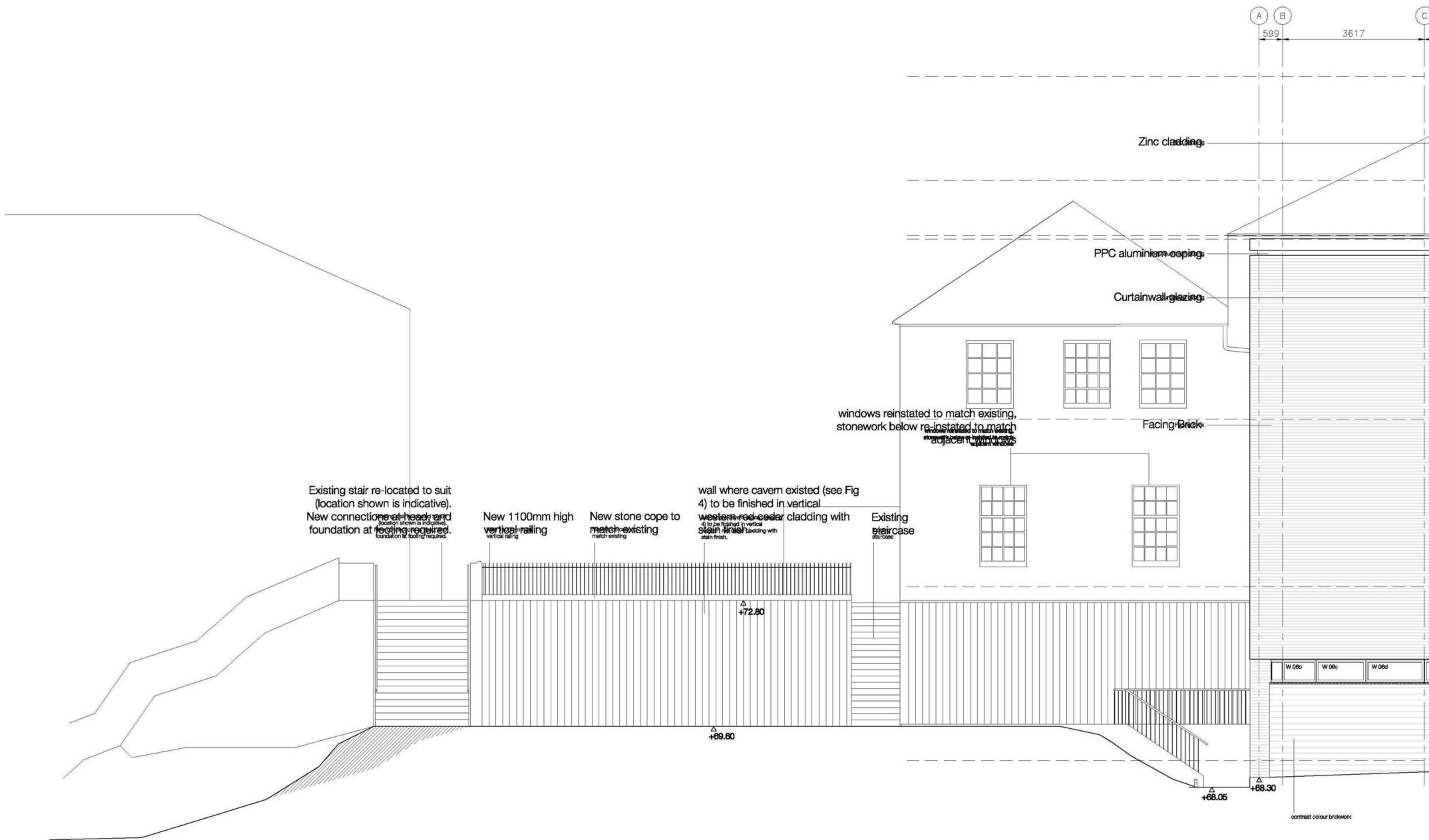

Existing stair re-located to suit (location shown is indicative). New connections at head and foundation at points required.

New 1100mm high vertical railing

New stone cope to match existing

wall where cavern existed (see Fig 4) to be finished in vertical weathered cedar cladding with stain finish.

Existing staircase

windows reinstated to match existing, stonework below reinstated to match adjacent wall

W 05b	W 05c	W 05d
-------	-------	-------

contrast colour brickwork



oberlanders

Project Name
The University of Edinburgh
Centre for Sport & Exercise
46 Pleasance, Edinburgh

Title
East Elevation

Status
Warrant

Project no. - Drawing no. - Revision
1557-(0-) 10-A

Drawn By GK	Oberlanders Architects LLP 52 George Street Edinburgh EH2 2LR T 0131 225 9070 F 0131 220 0763 E mail@oberlanders.co.uk www.oberlanders.co.uk
Drawn Date 23/10/2008	
Scale (s) @ A1 1:50	

REV	DATE	AMENDMENT
1/1	1/18	1/18
1/2	1/25	1/25
1/3	1/26	1/26
1/4	1/26	1/26
1/5	1/26	1/26

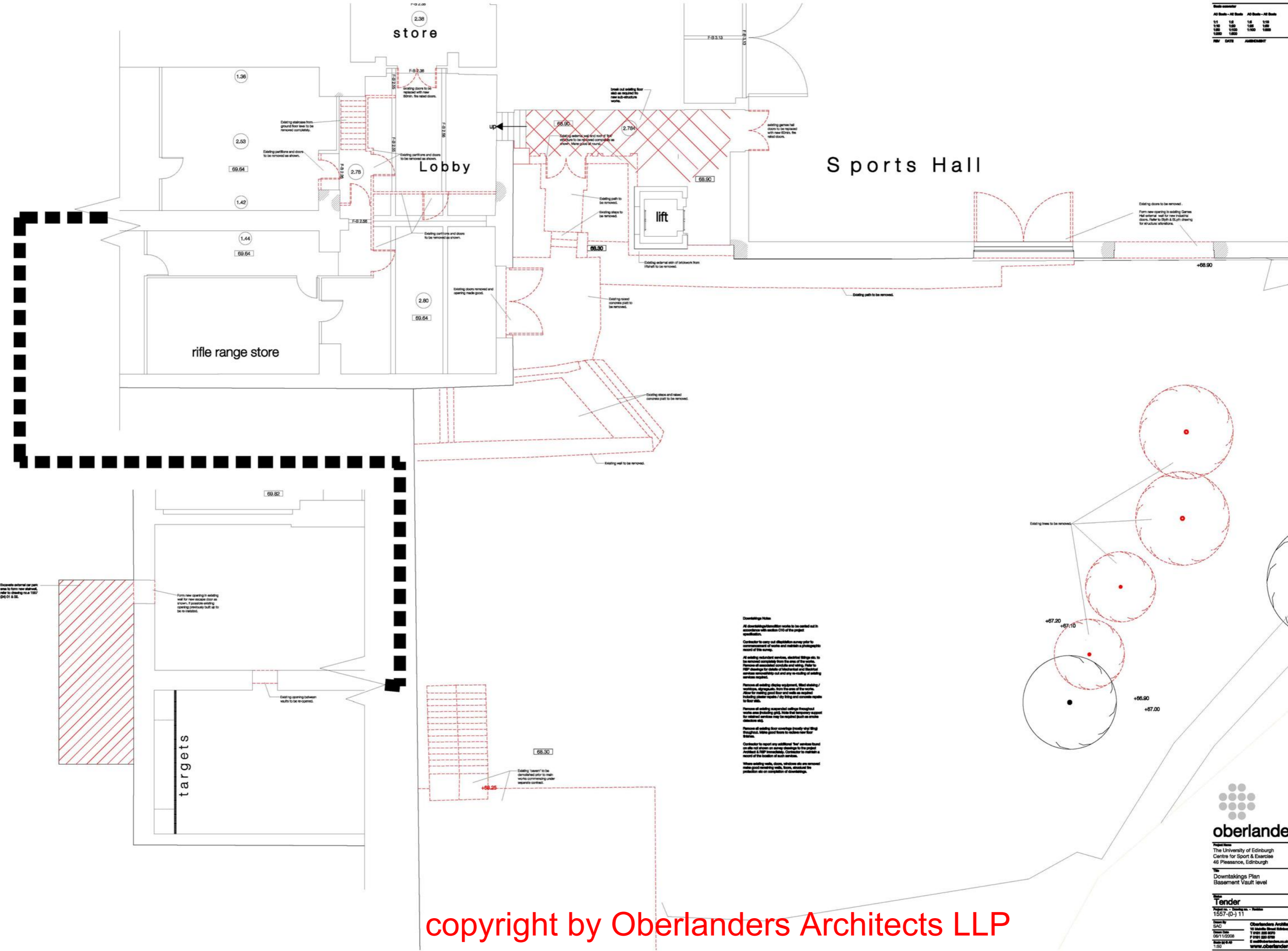

copyright by Oberlanders Architects LLP

oberlander
 The University of Edinburgh
 Centre for Sport & Exercise
 46 Pleasance, Edinburgh

Tender
 1557-(0-) 11

Drawn by SAC
 06/11/2008
 1:50

Overlanders Architects
 10 Hawkshead Buildings
 York Street
 Edinburgh
 www.oberlander.com

Scale summary			
AS Built - AS Built	AS Built - AS Built	AS Built - AS Built	AS Built - AS Built
1:1	1:5	1:5	1:10
1:20	1:25	1:50	1:50
1:50	1:50	1:100	1:200
1:50	1:50		

Overlays Note

All overlays shall be carried out in accordance with section 110 of the project specification.

Contractor to carry out detailed survey prior to commencement of works and maintain a photographic record of the same.

All existing structural services, electrical fittings etc. to be removed completely from the area of the works. Remove all associated conduits and wiring. Refer to P&I drawings for details of structural and electrical services routeing out and any re-routing of existing services required.

Remove all existing display equipment, steel shelving / worktops, signposts etc. from the area of the works. Allow for making good floor and walls as required including plaster repairs / dry lining and concrete repairs to floor slab.

Remove all existing suspended ceilings throughout works area including grid. Note that temporary support for existing services may be required such as struts and bracing etc.

Remove all existing floor coverings (except vinyl tiling throughout). Make good floors to receive new floor finishes.

Contractor to report any additional 'hot' services found on site not shown on survey drawings to the project Architect & ICF immediately. Contractor to maintain a record of the location of such services.

Where existing walls, doors, windows etc are removed make good remaining walls, floors, structure and protection etc on completion of overlays.

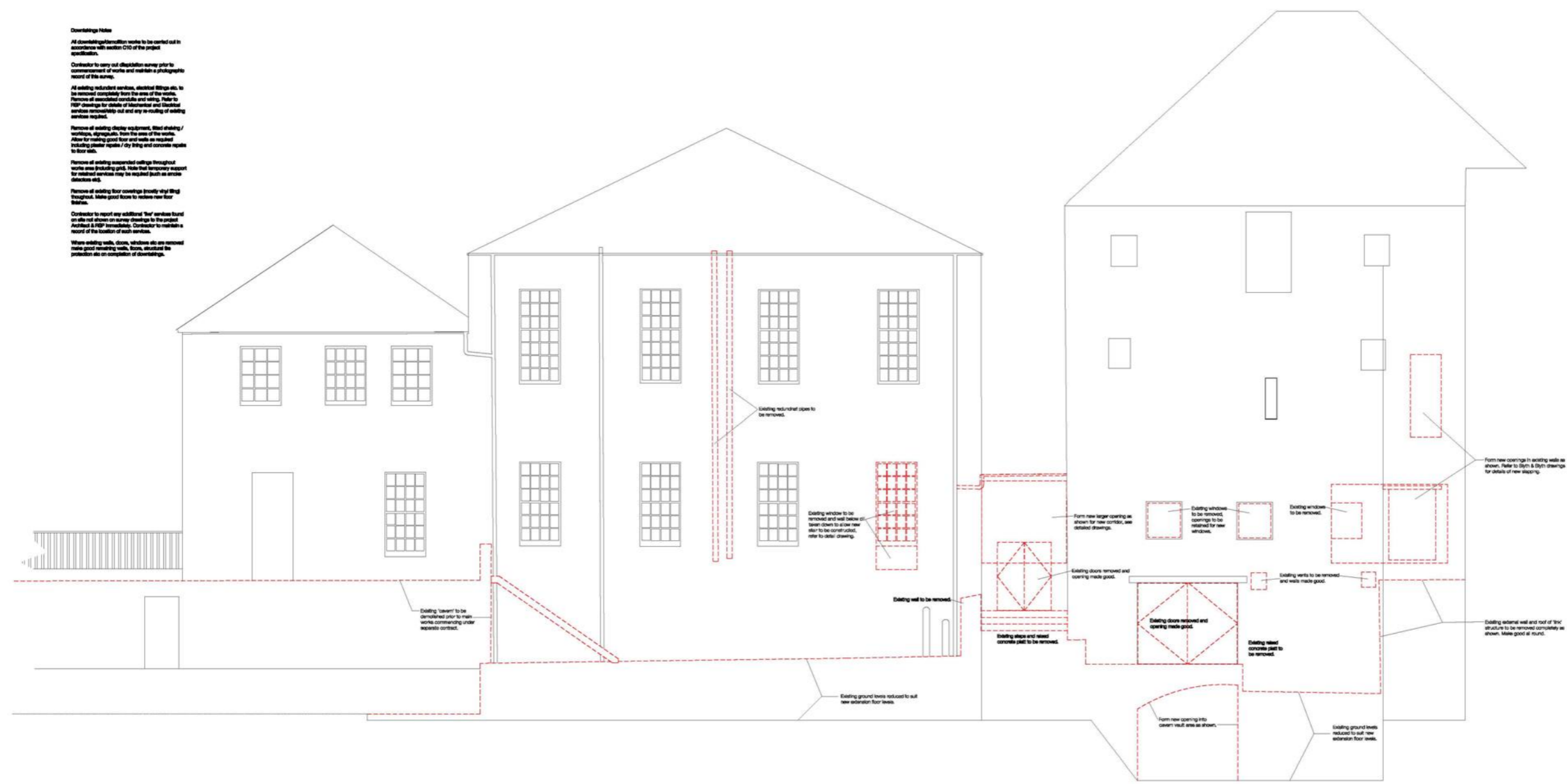

copyright by Oberlanders Architects LLP

oberlander
 The University of Edinburgh
 Centre for Sport & Exercise
 46 Pleasance, Edinburgh

Tender
 1557-(0-) 14

Overlanders Architects
 10 South Street Edinburgh
 T: 0131 220 0970
 F: 0131 220 0970
 E: info@oberlander.co.uk
 www.oberlander.co.uk

A1 Scale - A3 Scale		A1 Scale - A3 Scale	
1:1	1:2	1:5	1:10
1:10	1:20	1:25	1:50
1:50	1:100	1:100	1:200
1:250	1:500		
REV	DATE	AMENDMENT	

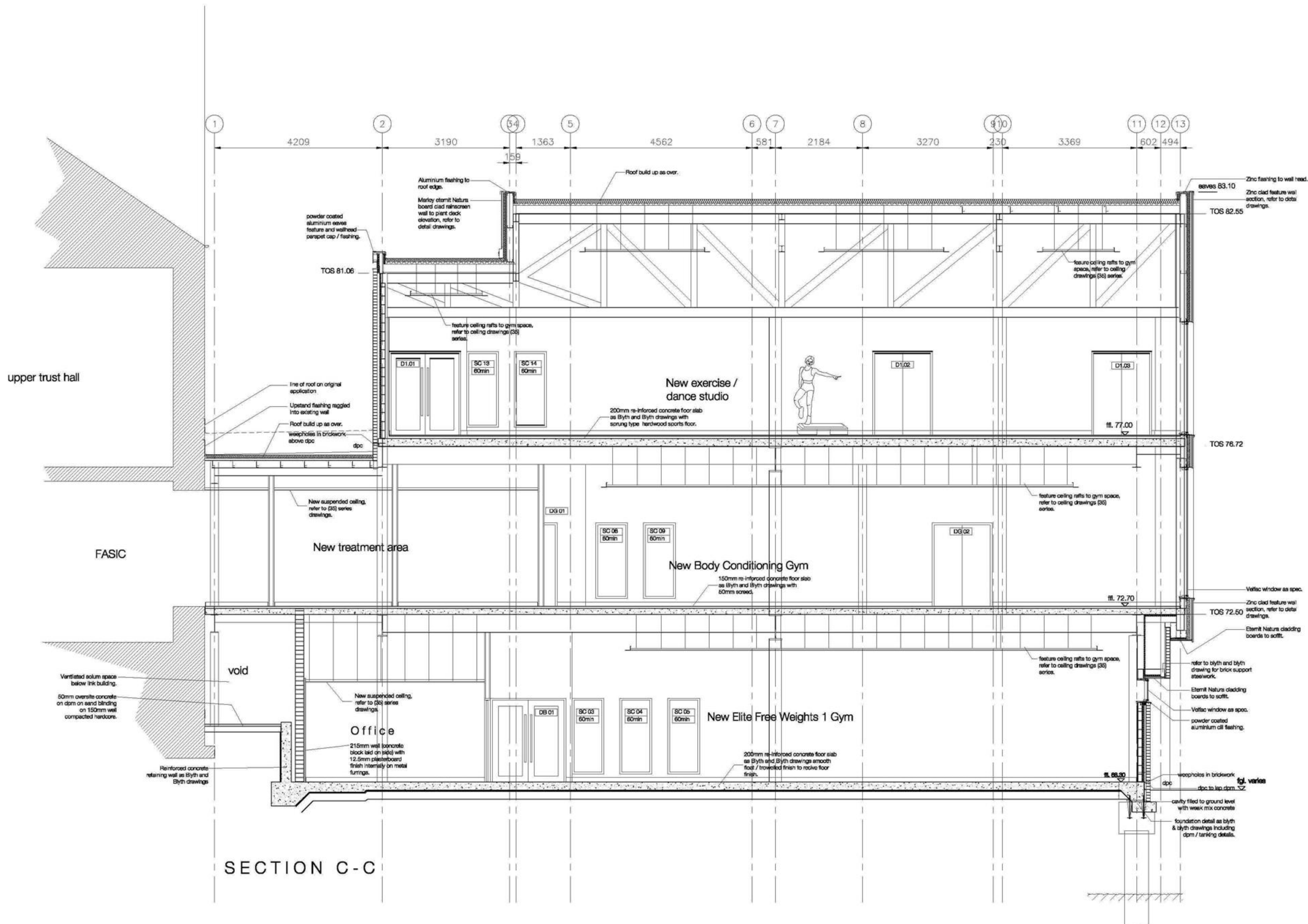

Construction Notes

Ground level floor specification

50mm screed on 200mm thick reinforced concrete slab on in-situ dpm on 25mm Kingspan K16 insulation on 200mm well compacted and bladed type 1 on compacted sub-grade as Blyth & Blyth drawings. Construction to give 0.25W/m²K U-value.

External wall specification - Brickwork

102.5mm facing brick outer leaf, 100mm cavity with 60mm Kingspan K16 insulation, 100mm blockwork inner leaf with 12.5mm plasterboard lining on metal lathings / gyprock framing system internally (siped / tiled finish to plasterboard). Construction to give 0.25W/m²K U-value.

External wall specification - Zinc clad area

VM zinc clip also cladding with standing seam on 10mm wbp plywood fixed with steel omega or zed profile rails vertically, with ventilated air space, through 60mm Kingspan K16 insulation to 12mm Pyro or similar fire cement board on Metasec or similar SFS framing system. 12.5mm plasterboard inner lining on gyprock metal framing. Construction to give 0.25W/m²K U-value.

Roof specification (main roof)

100mm Bluewell TPO or equal single ply membrane (red grey colour with standing seam profile) on Kingspan Thermaper T140 LPOFIM insulation on vapour control layer on metal roof deck on permanent metal deck structure as structural engineer details. Construction to give 0.25W/m²K U-value.

Roof specification (plant deck)

100mm Bluewell TPO or equal single ply membrane (red grey colour with standing seam profile) on Kingspan Thermaper T140 LPOFIM insulation on vapour control layer on 100mm concrete roof deck on permanent metal deck structure as structural engineer details. Construction to give 0.25W/m²K U-value.

Window Specification

Velfac 200 double glazed composite timber / aluminium window system. Glazing: 4-16-4, argon filled cavity with warmedge spacer and low-e coating on sides 2 & 3. U-Value: 1.47W/m²K.

SECTION C-C



oberlanders
 Project Name
 The University of Edinburgh
 Centre for Sport & Exercise
 46 Pleasance, Edinburgh

Title
 Section B-B

Status
Warrant
 Project no. - Drawing no. - Revision
 1557-(0-) 17

Drawn By
 GK
 Oberlanders Architects LLP
 16 Melville Street Edinburgh EH3 7NS
 T 0131 225 9070
 F 0131 220 3763
 E mail@oberlanders.co.uk
 www.oberlanders.co.uk

A1 Scale - A3 Scale		A1 Scale - A3 Scale	
1:1	1:2	1:5	1:10
1:10	1:20	1:25	1:50
1:50	1:100	1:100	1:200
1:250	1:500		

REV	DATE	AMENDMENT
A	09-03-08	AMENDMENTS TO ROOF HEIGHT OF NEW LINK TO THE FACIS BUILDING.

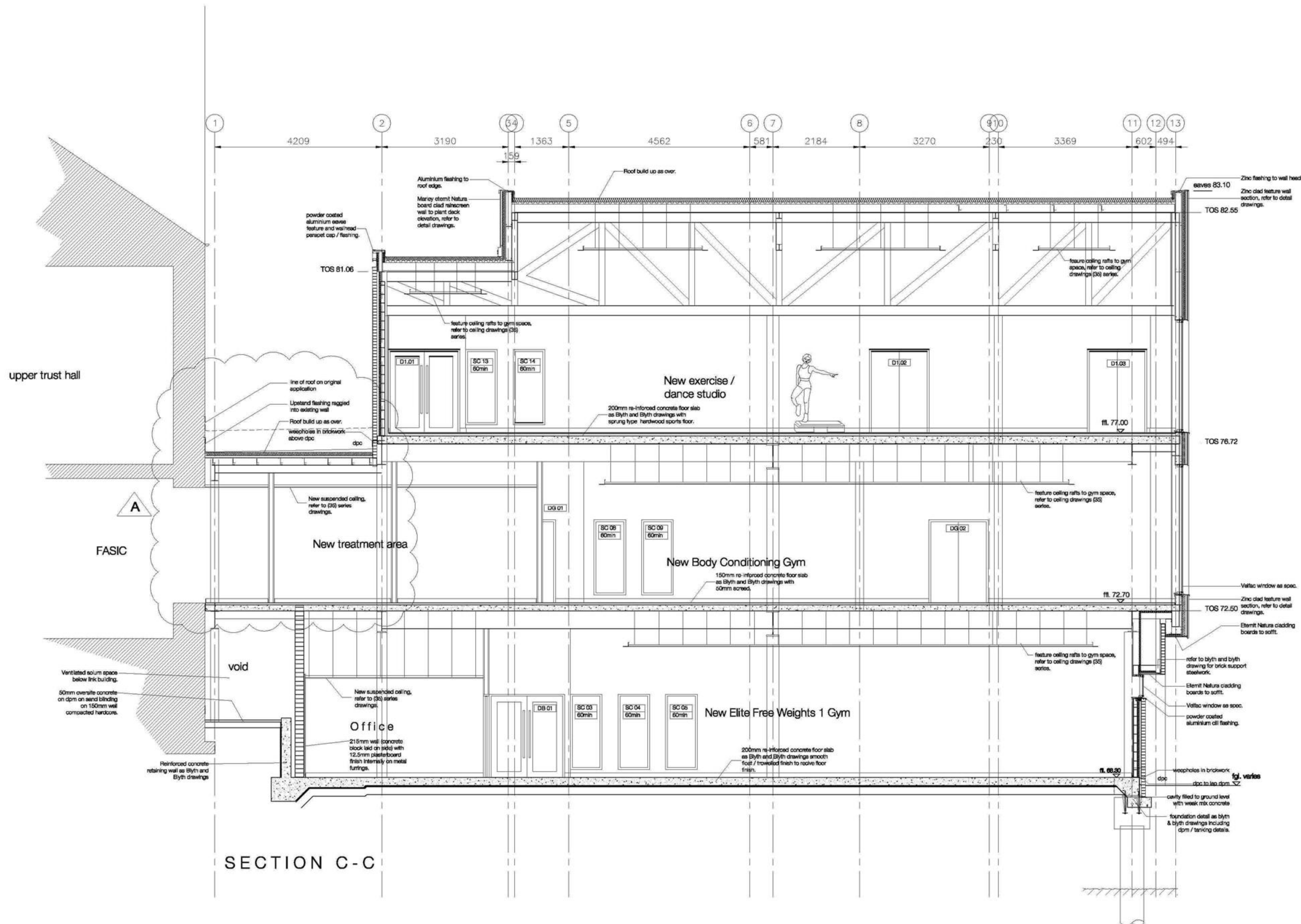

Construction Notes

Ground level floor specification

50mm screed on 200mm thick reinforced concrete slab on wickover dpm on 25mm Kingspan K3 insulation on 200mm well compacted and bladed type 1 on compacted sub-grade as Blyth & Blyth drawings. Construction to give 0.25W/mq.mK U-value.

External wall specification - Brickwork

102.5mm facing brick outer leaf, 100mm cavity with 60mm Kingspan K5 insulation, 100mm blockwork inner leaf with 12.5mm plasterboard lining on metal lathings / gyprock framing system internally (siped / filled brick to plasterboard). Construction to give 0.25W/mq.mK U-value.

External wall specification - Zinc clad steel

VM zinc clip steel cladding with standing seam on 10mm wip plywood fixed with steel cleats or zinc profile rails vertically, with ventilated air space, through 60mm Kingspan K16 insulation to 12mm Pyrooc or similar fire cement board on Metasec or similar SFS framing system. 12.5mm plasterboard inner lining on gyprock metal lathings. Construction to give 0.25W/mq.mK U-value.

Roof specification (main roof)

Isopal Sureseal TPO or equal single ply membrane (lead grey colour with standing seam profile) on Kingspan Thermaper T140 LPOFPM insulation on vapour control layer on metal roof deck on permanent metal deck structure as structural engineers details. Construction to give 0.25W/mq.mK U-value.

Roof specification (plant deck)

Isopal Sureseal TPO or equal single ply membrane (lead grey colour with standing seam profile) on Kingspan Thermaper T140 LPOFPM insulation on vapour control layer on 100mm concrete roof deck on permanent metal deck structure as structural engineers details. Construction to give 0.25W/mq.mK U-value.

Window Specification

Velux 200 double glazed composite timber / aluminium window system. Glazing: 4-16-4, argon filled cavity with warmedge spacer and low-e coating on sides 2 & 3. U-Value: 1.47W/m2K.

SECTION C-C



Project Name
The University of Edinburgh
Centre for Sport & Exercise
46 Pleasance, Edinburgh

Title
Section C-C

Status
Planning

Project no. - Drawing no. - Revision
1557-(0-) 18-A

Drawn By
SAC

Drawn Date
14/12/2008

Scale (s) @ A1
1:50

Oberlanders Architects LLP
16 Melville Street Edinburgh EH3 7NS
T 0131 226 9070
F 0131 220 3763
E mail@oberlanders.co.uk
www.oberlanders.co.uk

REV	DATE	AMENDMENT	
1:1	1:2	1:5	1:10
1:10	1:20	1:25	1:50
1:50	1:100	1:100	1:200
1:250	1:500		

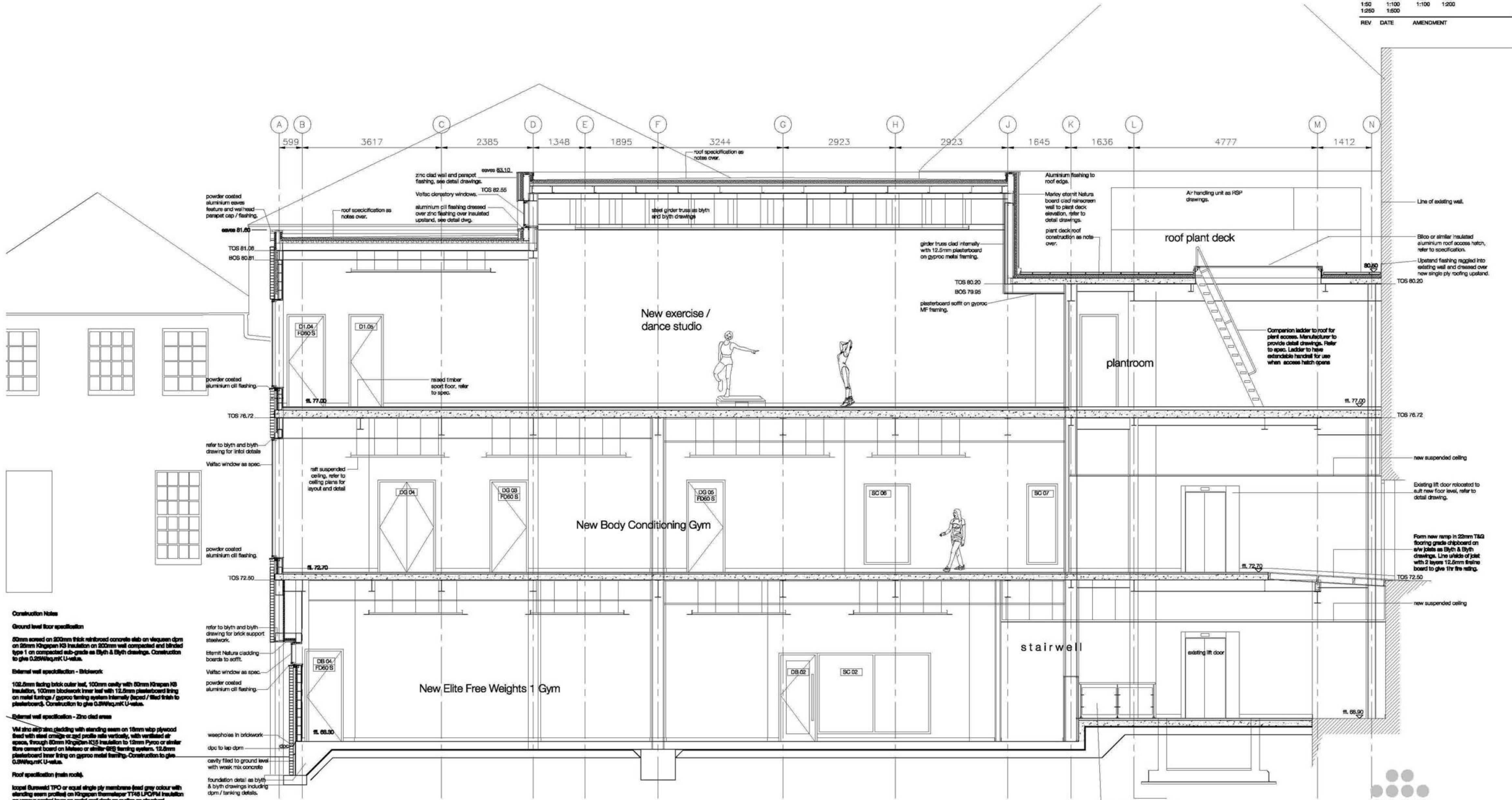

SECTION E-E

Construction Notes

Ground level floor specification
 50mm screed on 200mm thick reinforced concrete slab on w/lequon dpm on 20mm Kingspan IG insulation on 200mm well compacted and bladed type 1 on compacted sub-grade as Blyth & Blyth drawings. Construction to give 0.25W/m²K U-value.

External wall specification - bitolawork
 102.5mm facing brick outer leaf, 100mm cavity with 50mm Kingspan IG insulation, 100mm blockwork inner leaf with 12.5mm plasterboard lining on metal fixings / gyproc framing system internally (siped / filled) finish to plasterboard. Construction to give 0.25W/m²K U-value.

External wall specification - zinc clad areas
 Vm zinc aluminized cladding with standing seam on 18mm wbp plywood fixed with steel conical end profile into vertically, with ventilated air space, through 50mm Kingspan IG insulation to 12.5mm Gyproc or similar fire cement board on Metasec or similar GFR framing system. 12.5mm plasterboard inner lining on gyproc metal framing. Construction to give 0.25W/m²K U-value.

Roof specification (main roof)
 Insulated Gureweld TPO or equal single ply membrane (red grey colour with standing seam profile) on Kingspan Thermaper T148 LPOFM insulation on vapour control layer on metal roof deck on purlins as structural engineers details. Construction to give 0.25W/m²K U-value.

Roof specification (plant deck)
 Insulated Gureweld TPO or equal single ply membrane (red grey colour with standing seam profile) on Kingspan Thermaper T148 LPOFM insulation on vapour control layer on 150mm concrete roof deck on permanent metal deck structure as structural engineers details. Construction to give 0.25W/m²K U-value.

Window Specification
 Valfac 200 double glazed composite timber / aluminium window system, Glazing: 4-16-4, argon filled cavity with wedge spacer and low-e coating on sides 2 & 3. U-Value: 1.47W/m²K.

oberlanders

Project Name
 The University of Edinburgh
 Centre for Sport & Exercise
 46 Pleasance, Edinburgh

Title
 Section D - D

Status
Warrant

Project no. - Drawing no. - Revision
 1557-(0-) 19

Drawn By
 SAC

Created By
 Oberlanders Architects LLP
 16 Melville Street Edinburgh EH3 7NS
 T 0131 226 9070
 F 0131 220 0765
 E mail@oberlanders.co.uk
 www.oberlanders.co.uk

Scale (s) @ A1
 1:50

Scale summary			
AS Built - AS Built	AS Built - AS Built	AS Built - AS Built	AS Built - AS Built
1:1	1:1	1:1	1:1
1:5	1:5	1:5	1:5
1:10	1:10	1:10	1:10
1:20	1:20	1:20	1:20
1:50	1:50	1:50	1:50
1:100	1:100	1:100	1:100
1:200	1:200	1:200	1:200
1:500	1:500	1:500	1:500
1:1000	1:1000	1:1000	1:1000

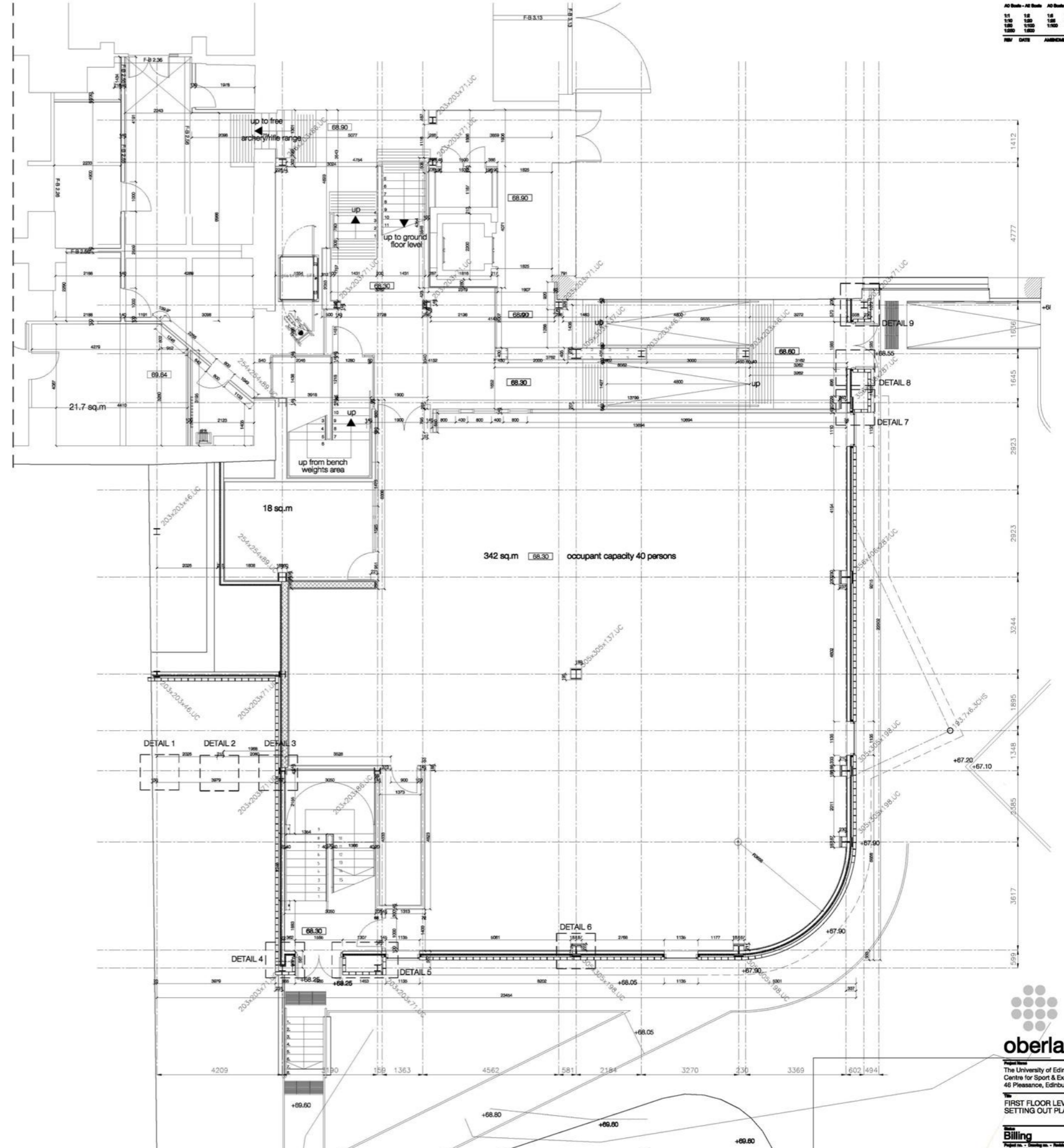
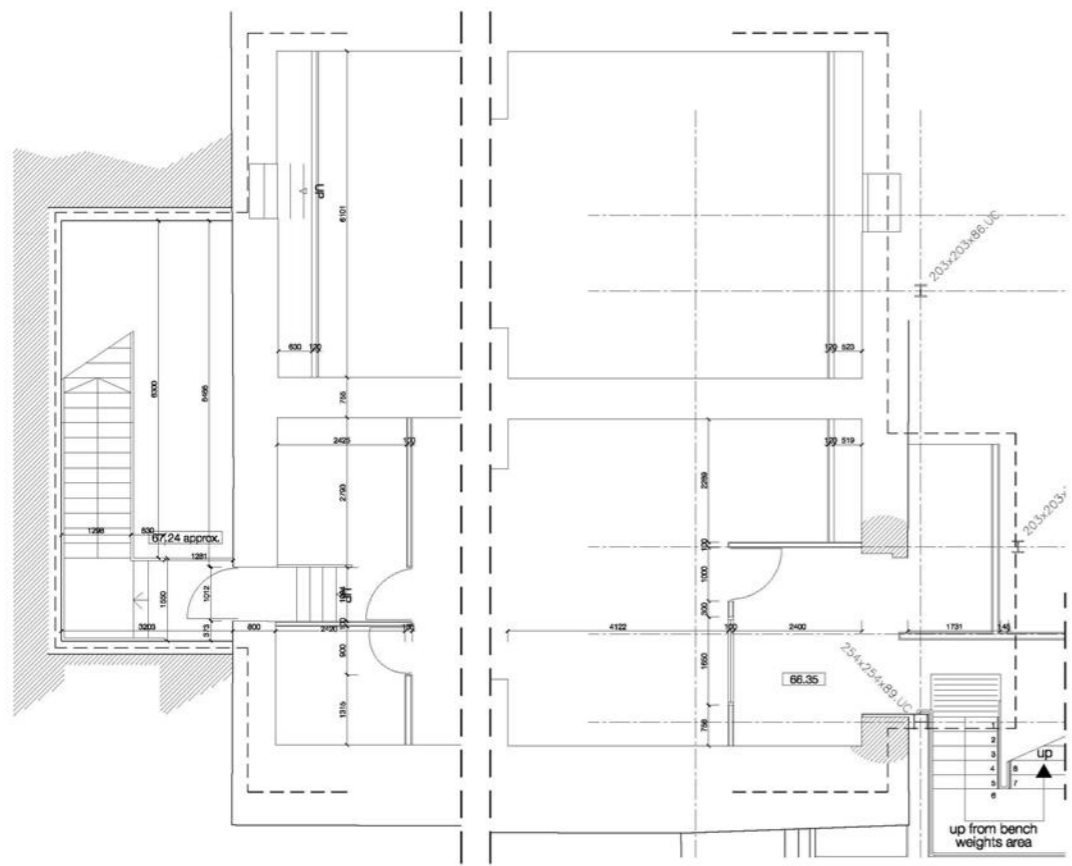

NOTE:
 DETAILS 1-6 see drawing no. (21)001
 DETAILS 7-9 see drawing no. (21)002

copyright by Oberlanders Architects LLP

oberlander
 The University of Edinburgh
 Centre for Sport & Exercise
 46 Pleasance, Edinburgh

Billing
 1557-0-330

Drawn by: JS
 Checked by: OA
 Date: 02/02/2009
 Scale: 1:50
 www.oberlander.com

Scale summary			
AS Built - AS Built	AS Built - AS Built	AS Built - AS Built	AS Built - AS Built
1:1	1:5	1:5	1:10
1:5	1:5	1:5	1:10
1:5	1:5	1:10	1:10
1:5	1:5	1:10	1:10

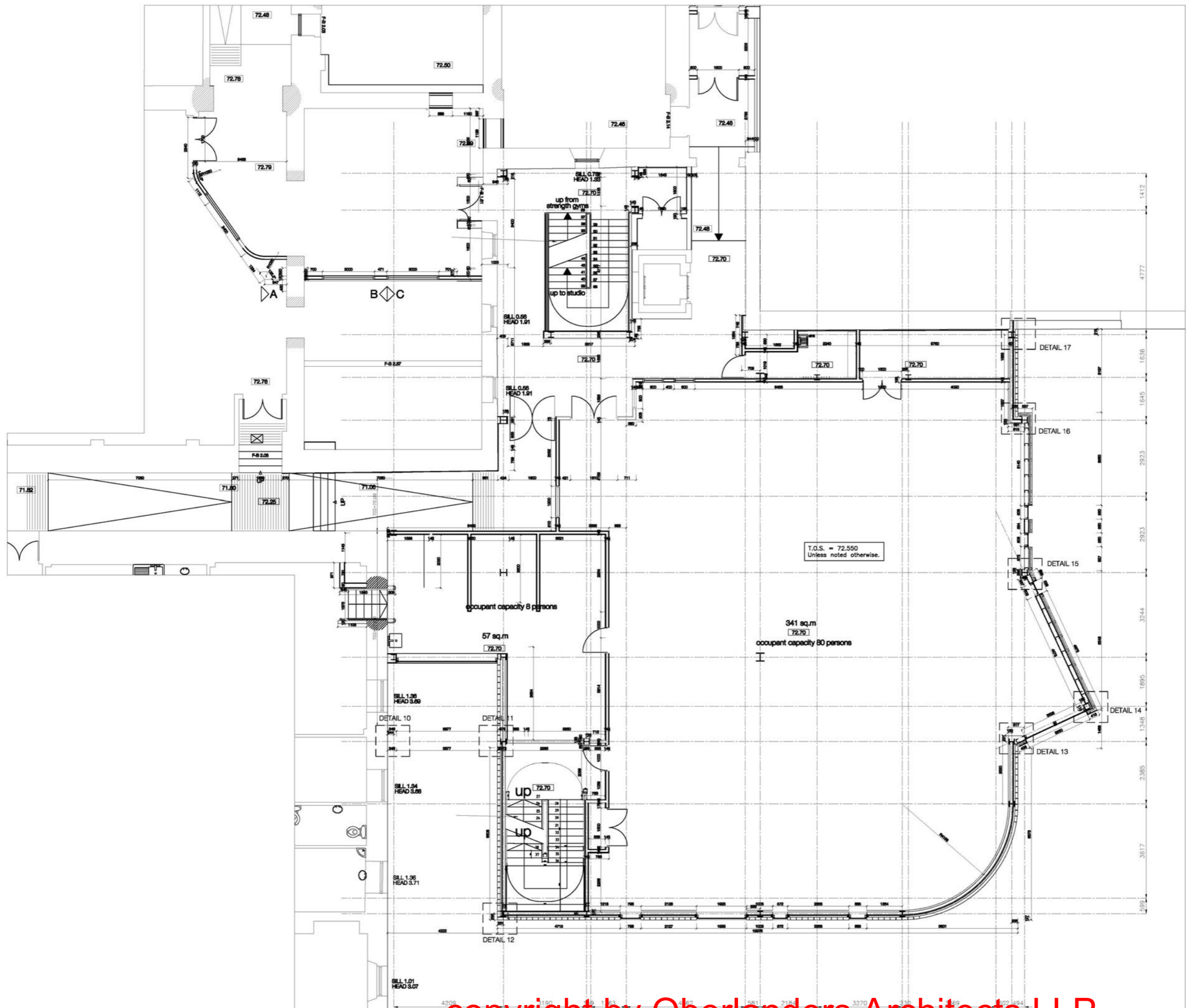

NOTE:
 DETAILS 10-12 see drawing no. (21)002
 DETAILS 13-17 see drawing no. (21)003

copyright by Oberlanders Architects LLP

oberlander

Project Name
 The University of Edinburgh
 Centre for Sport & Exercise
 46 Pleasance, Edinburgh

1st
 FIRST FLOOR LEVEL
 SETTING OUT PLAN

Scale
1:50

Client
Billing

Project no. - Drawing no. - Revision
 1557-(0)-31

Drawn by
 JS

Checked by
 JS

Date
 02/02/2009

Scale
 1:50

Overlander Architects
 10 Hawkshead Gardens
 York YO1 1PP
 F 0191 250 0750
 E info@oberlander.co.uk
 www.oberlander.co.uk

BIMB commentary			
AD Draft - AD Draft	AD Draft - AD Draft	AD Draft - AD Draft	AD Draft - AD Draft
1/1	1/1	1/1	1/1
1/2	1/2	1/2	1/2
1/3	1/3	1/3	1/3
1/4	1/4	1/4	1/4
1/5	1/5	1/5	1/5

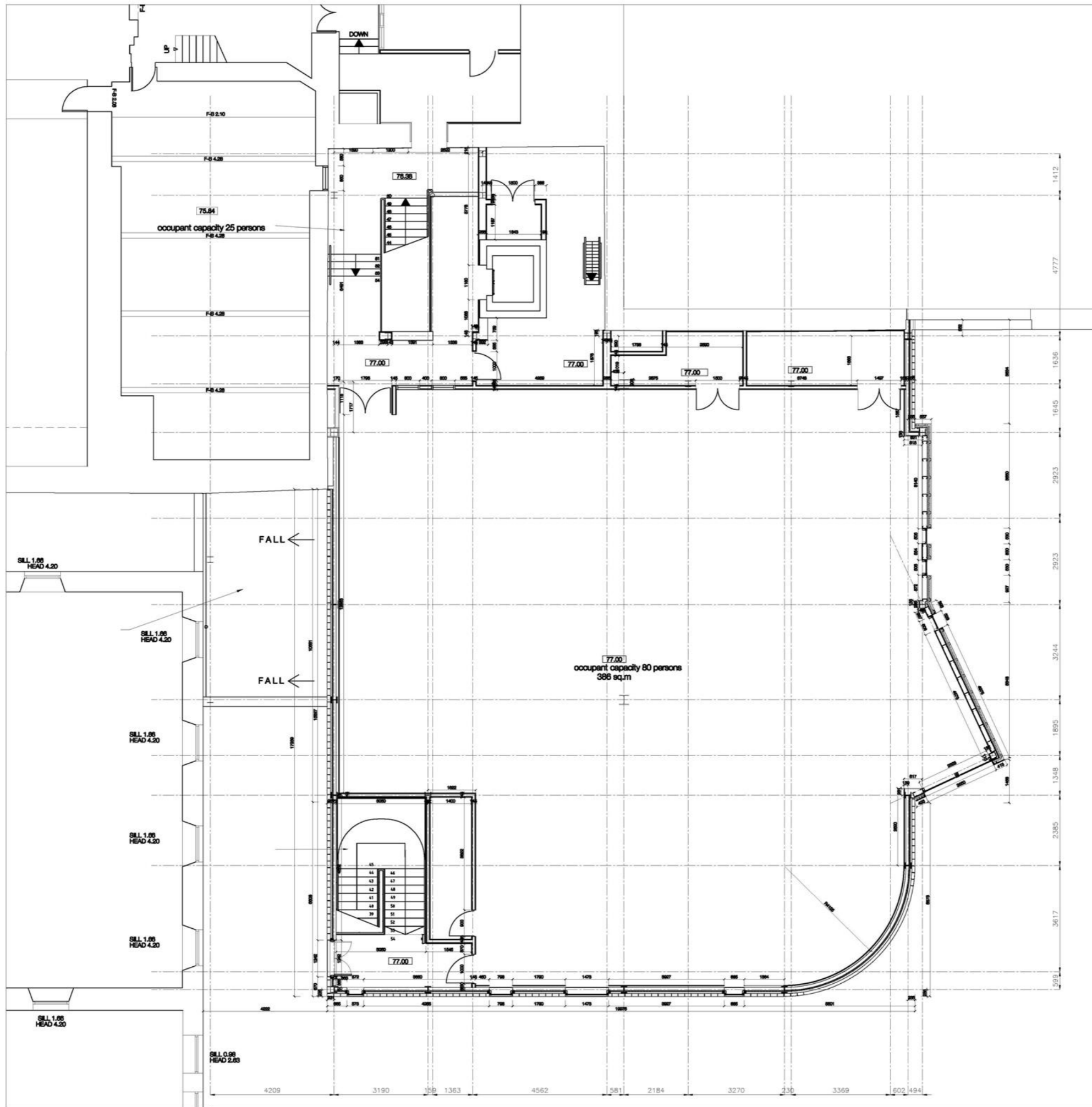

copyright by Oberlanders Architects LLP

oberlande

The University of Edinburgh
Centre for Sport & Exercise
46 Pleasance, Edinburgh

**First Floor Level
SETTING OUT PLAN**

Billing
1557-0-332

Drawn by: JS
Checked by: JS
Date: 02/02/2009
Scale: 1:50

Overlanders Architects
19 Hawkshead Buildings
T: 0131 220 0970
F: 0131 220 0970
E: info@oberlander.co.uk
www.oberlander.co.uk

Roof summary			
AD	AD	AD	AD
1:1	1:5	1:5	1:10
1:20	1:20	1:50	1:50
1:50	1:50	1:100	1:100
1:50	1:50	1:100	1:100
REV	DATE	AMENDMENT	

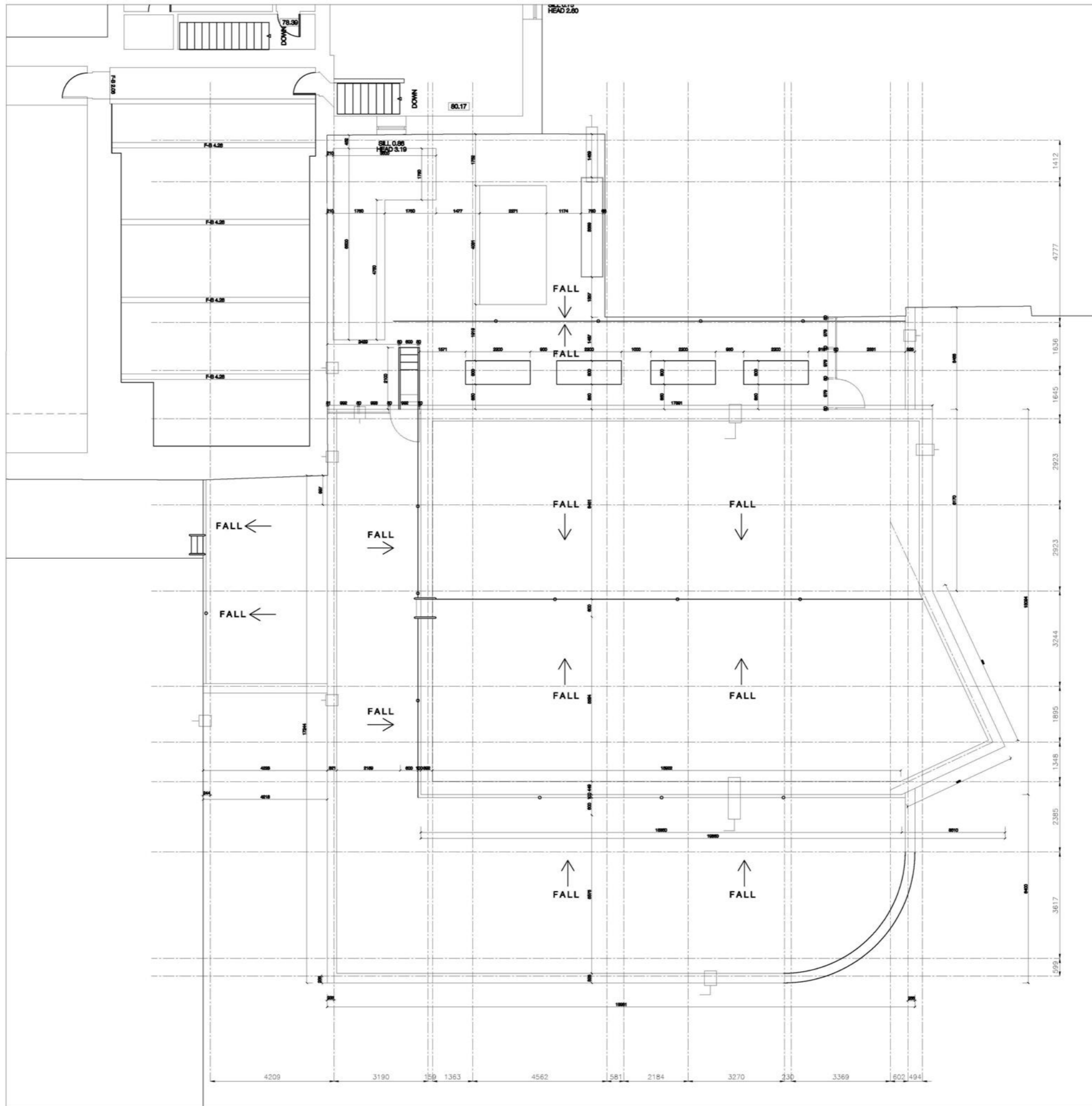

copyright by Oberlanders Architects LLP

oberlander
 The University of Edinburgh
 Centre for Sport & Exercise
 46 Pleasance, Edinburgh

Roof Setting Out Plan

Billing
 1557-0-333

Drawn by: JS
 Date: 02/02/2009
 Scale: 1:50

Checked by: JG
 Date: 02/02/2009
 Scale: 1:50

Project: The University of Edinburgh
 Centre for Sport & Exercise
 46 Pleasance, Edinburgh

www.oberlander.com

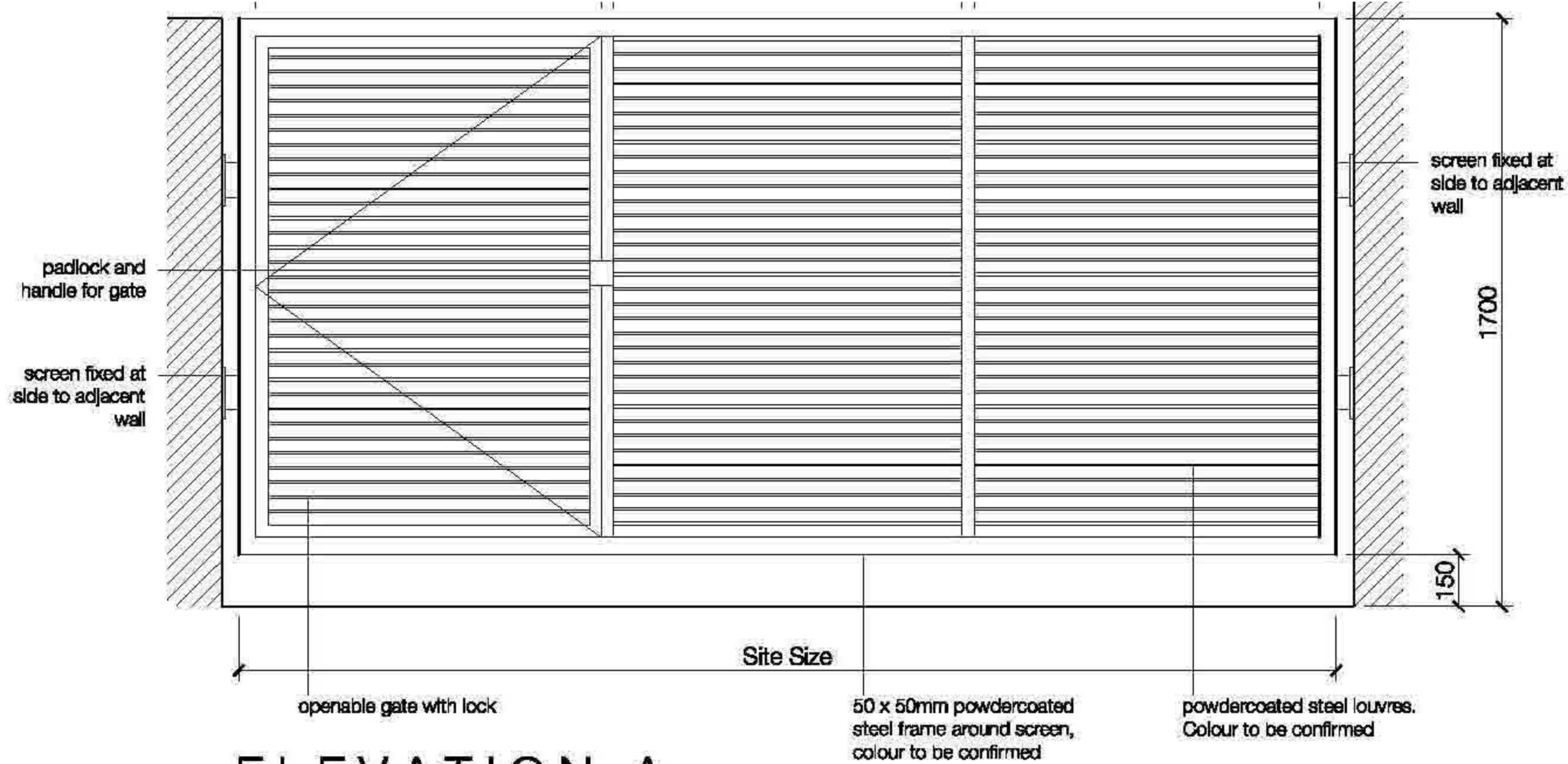

ELEVATION A

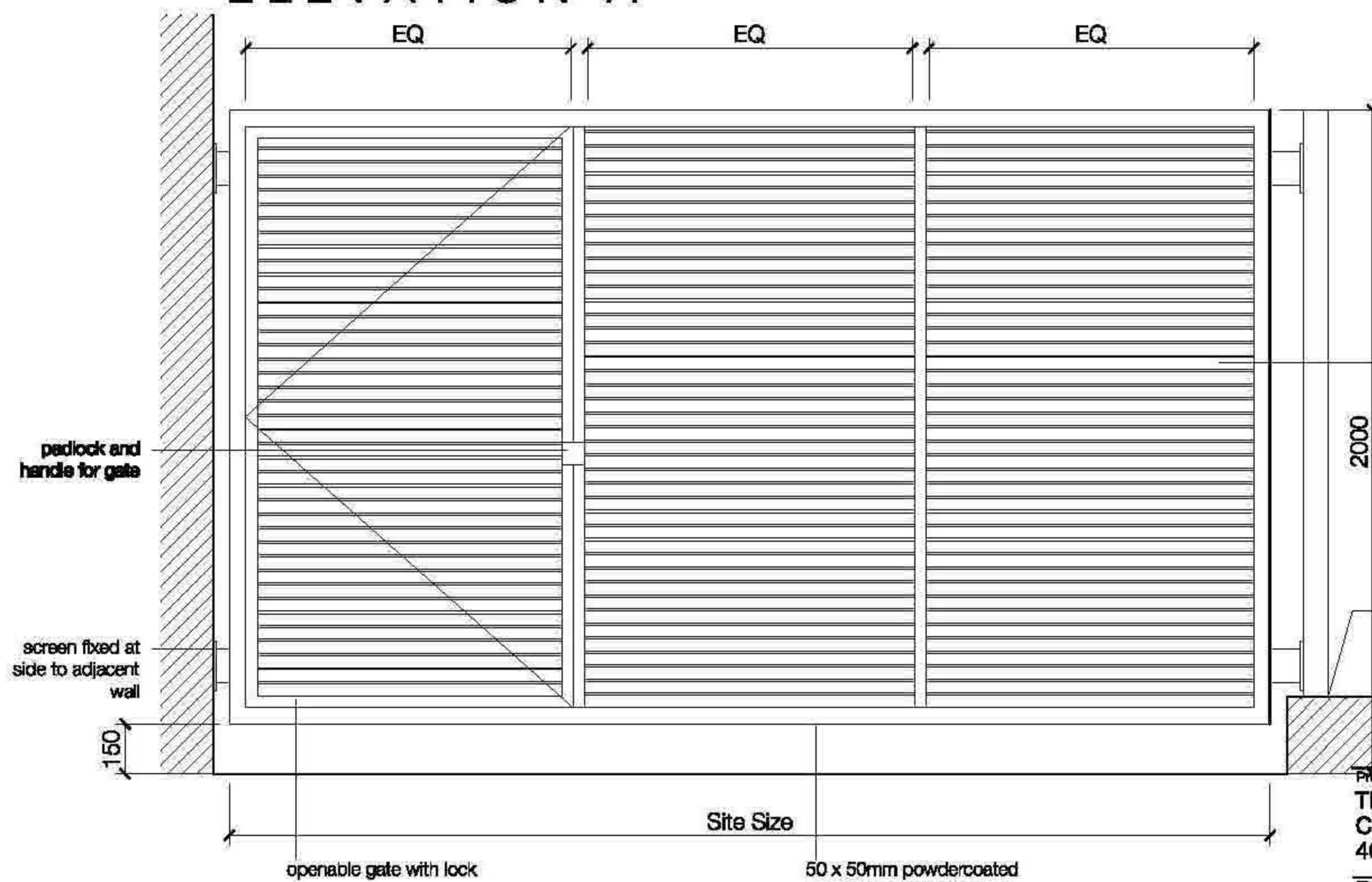

ELEVATION B

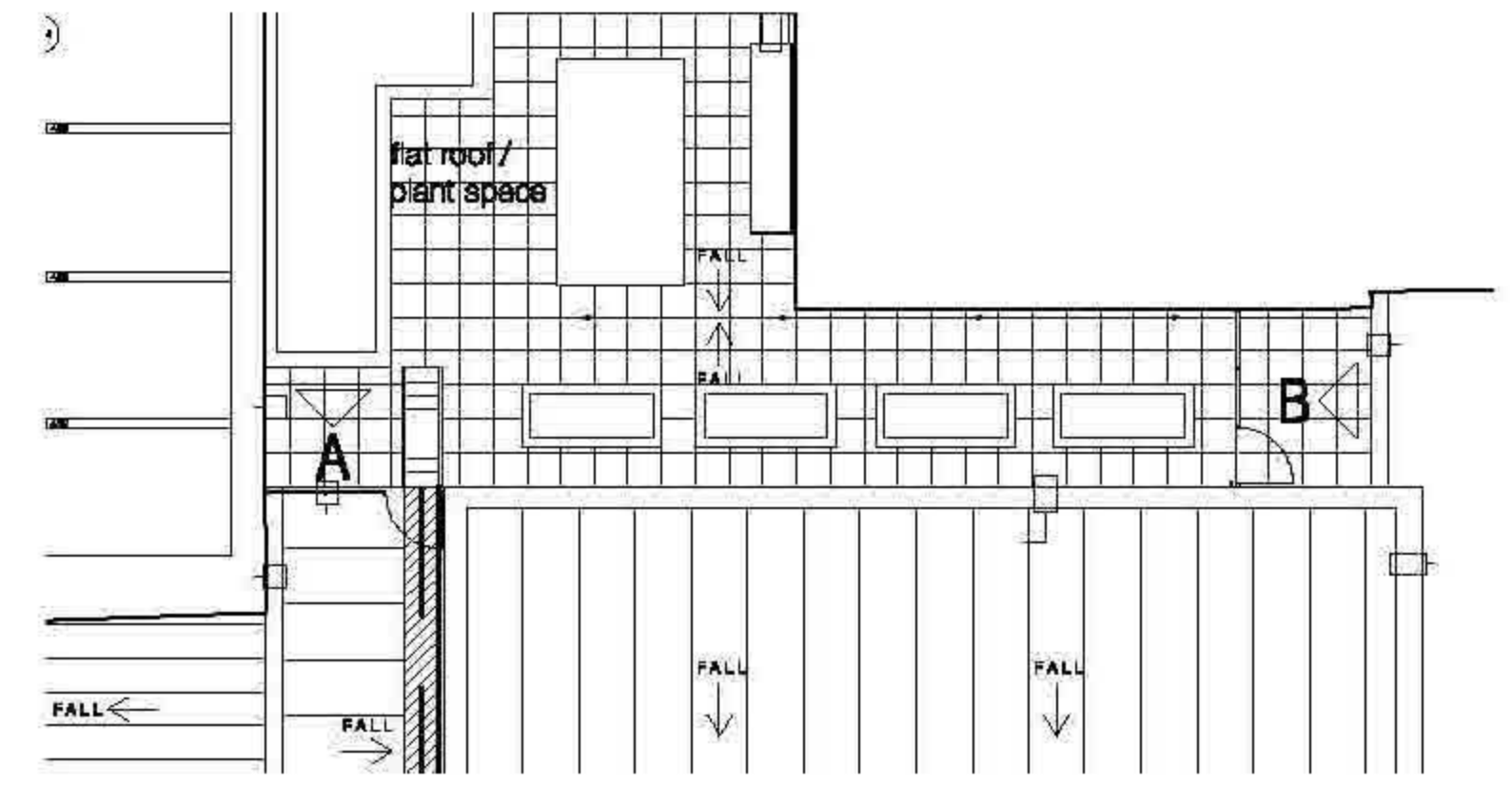

LOCATION PLAN
scale 1:200

Project Name	Project no. - Drawing no. - Revision
The University of Edinburgh Centre for Sport & Exercise 46 Pleasance, Edinburgh	1557-(2-) 03
Title	Status
Louvred Screen Roof Top Around Plant Areas	Billing
Drawn By GK	Oberlanders Architects LLP 16 Melville Street Edinburgh EH3 7NS T 0131 225 9070 F 0131 220 3783 E mail@oberlanders.co.uk www.oberlanders.co.uk
Drawn Date 07/01/2009	
Scale (A)	
1:20	



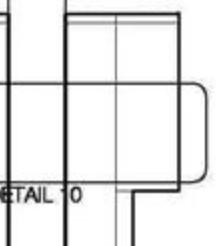
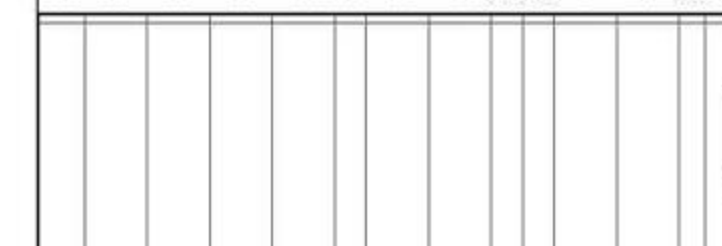
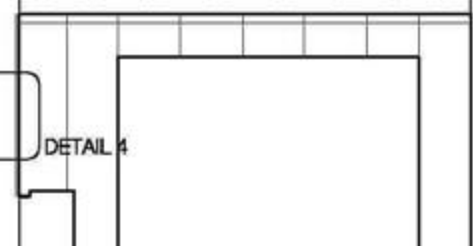
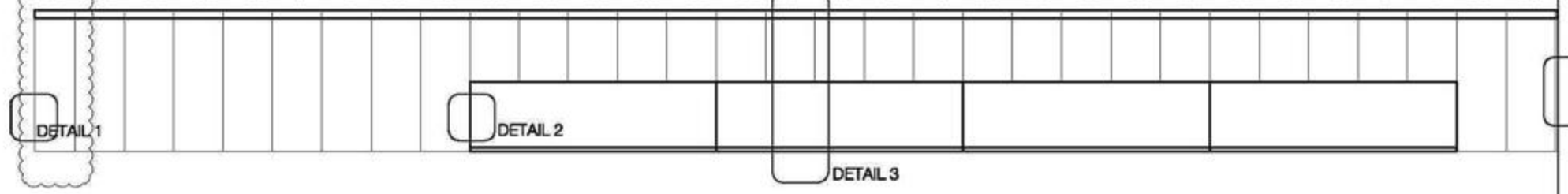

A1 Scale - A3 Scale		A1 Scale - A3 Scale	
1:1	1:2	1:5	1:10
1:10	1:20	1:25	1:50
1:50	1:100	1:100	1:200
1:250	1:500		

REV	DATE	AMENDMENT
A	06.01.09	- zinc panel size changed - W16, W17, W18 opening sizes changed

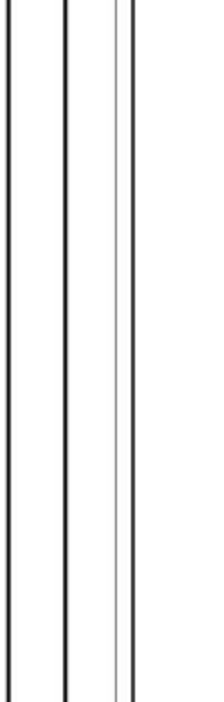
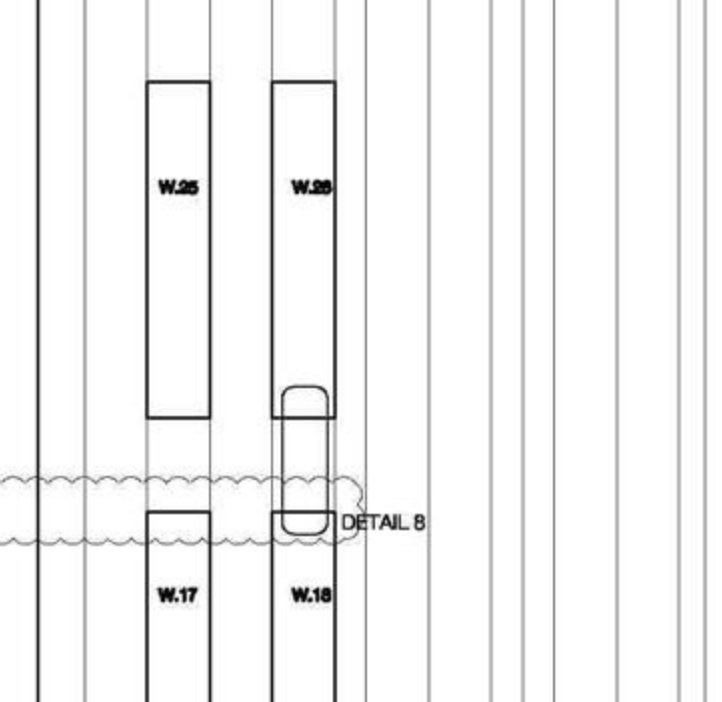
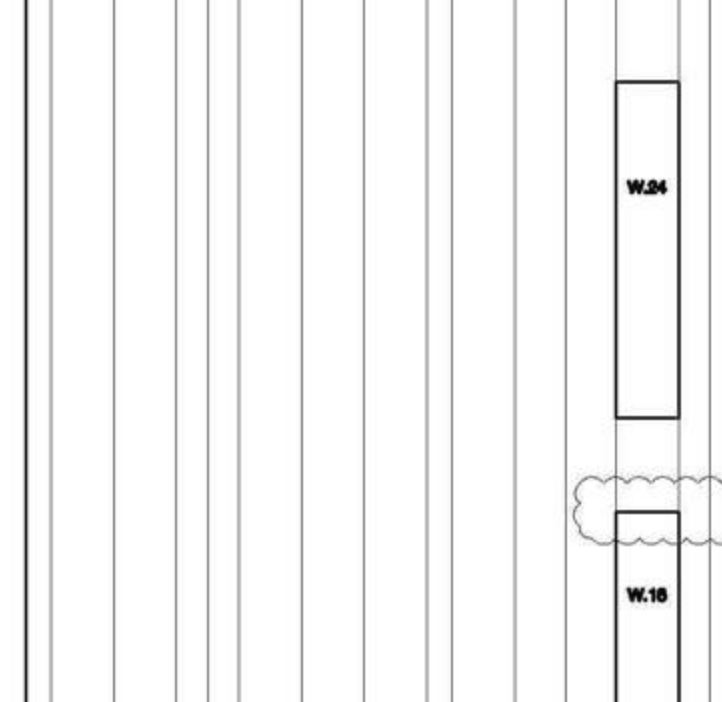
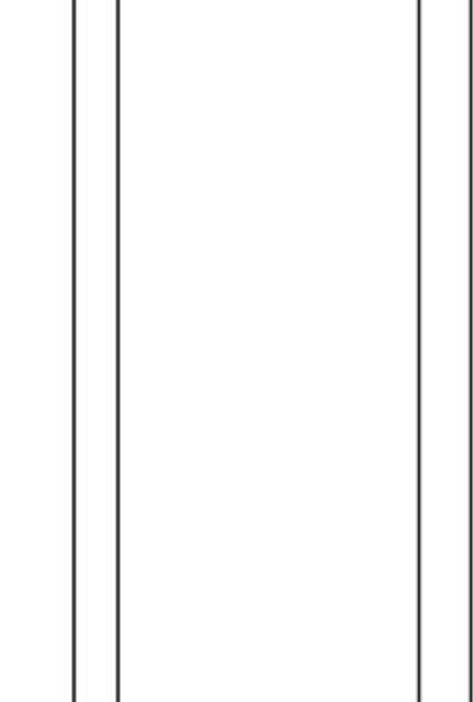
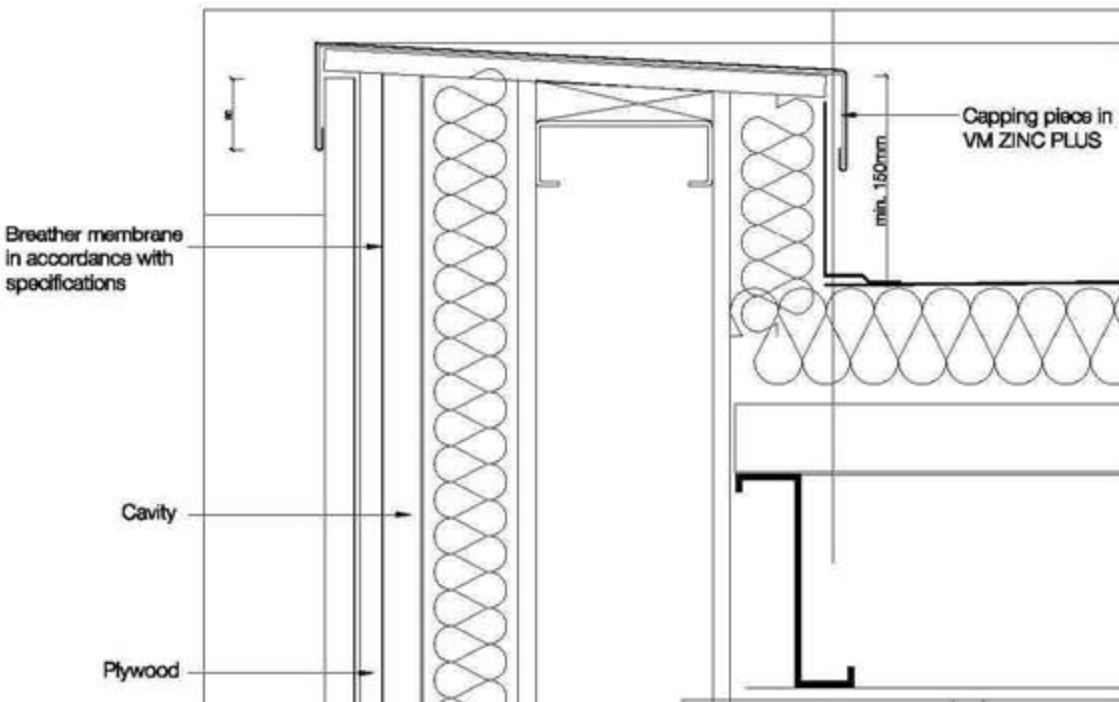
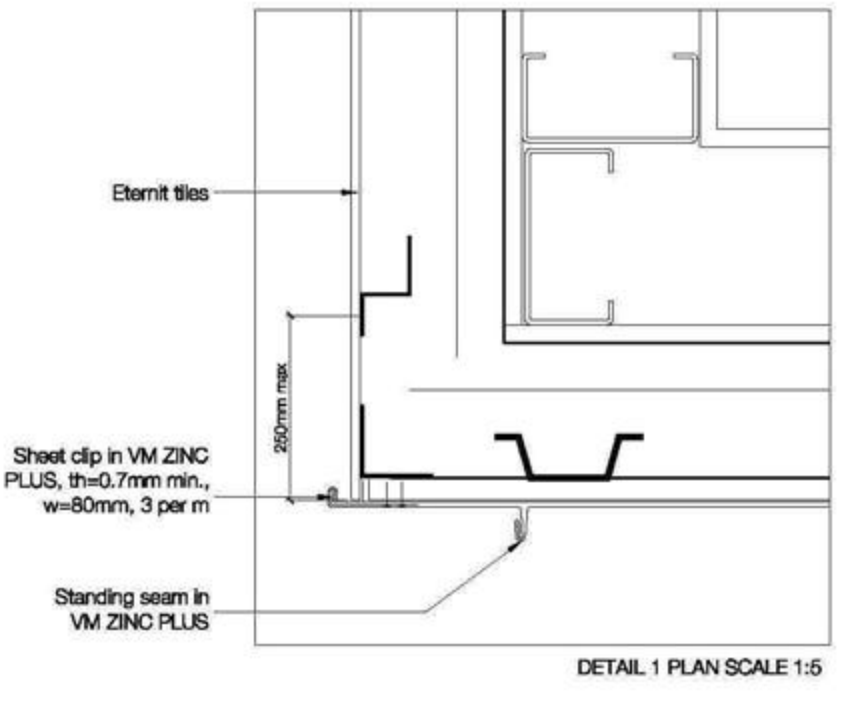

KEY TO ZINC PANELS CONFIGURATION

- A - width = 530mm
- A/2 - width = 265mm
- B - width = 430mm
- B/2 - width = 215mm

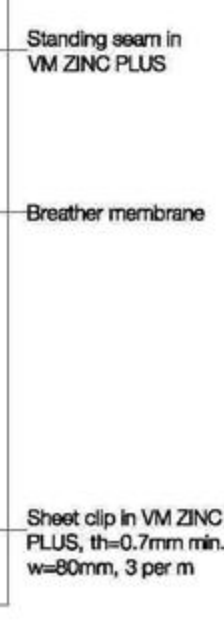
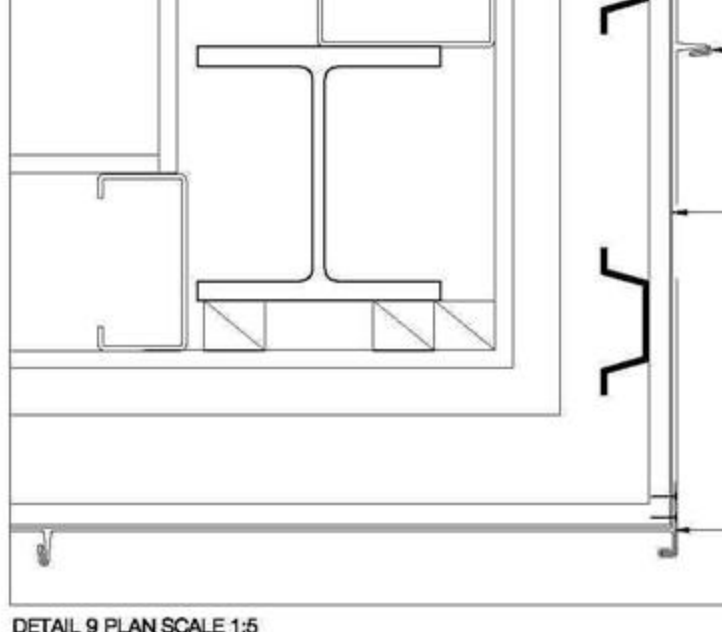
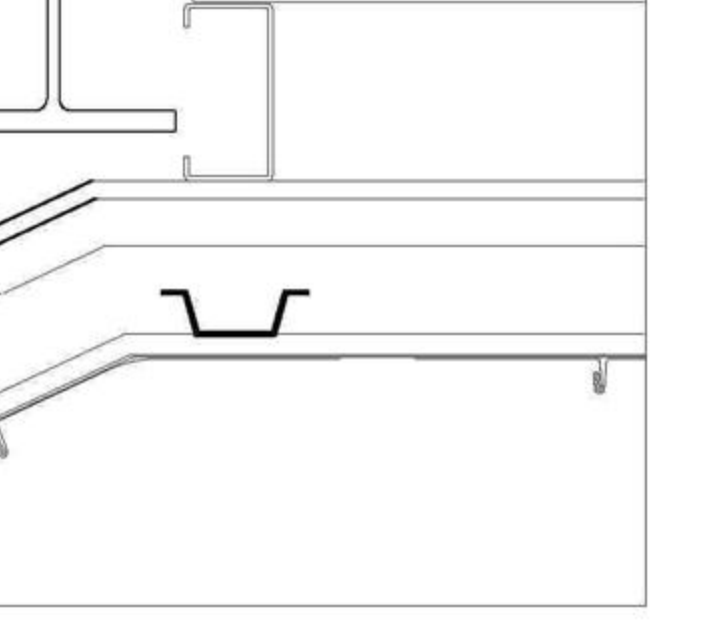
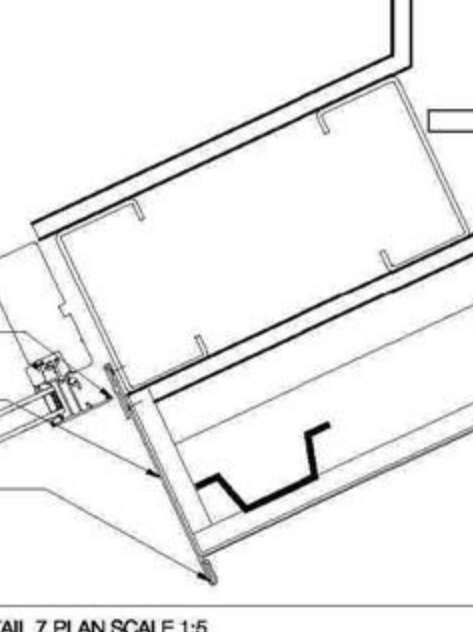
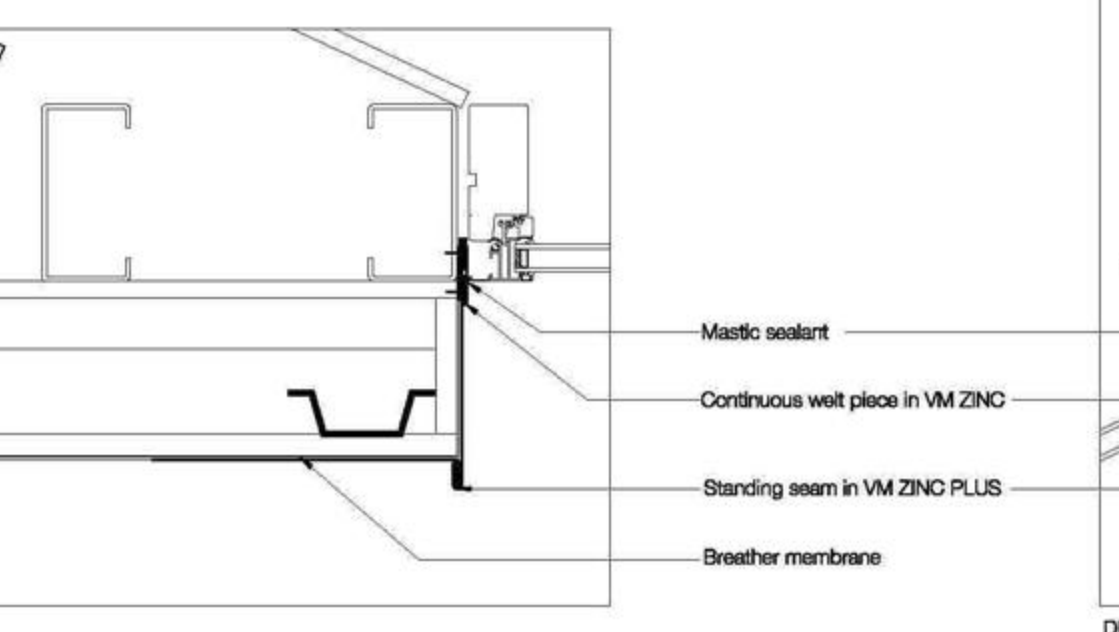
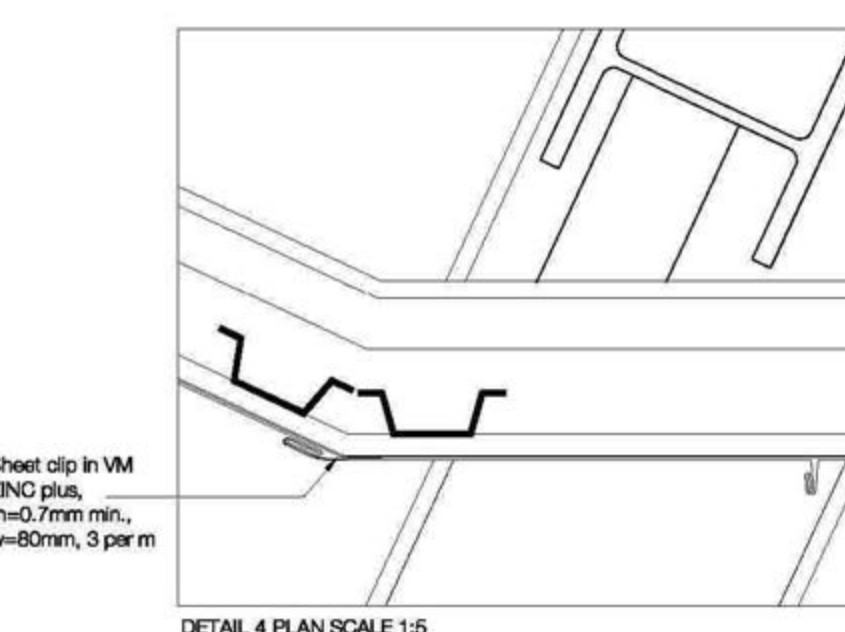
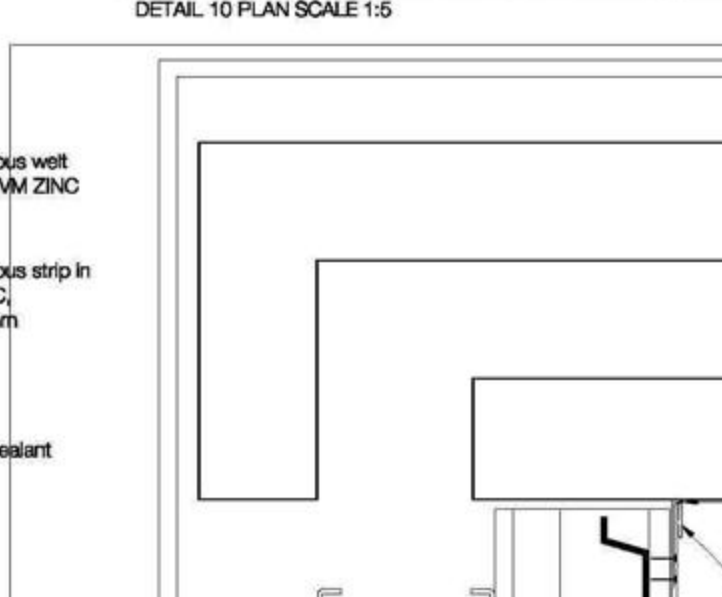
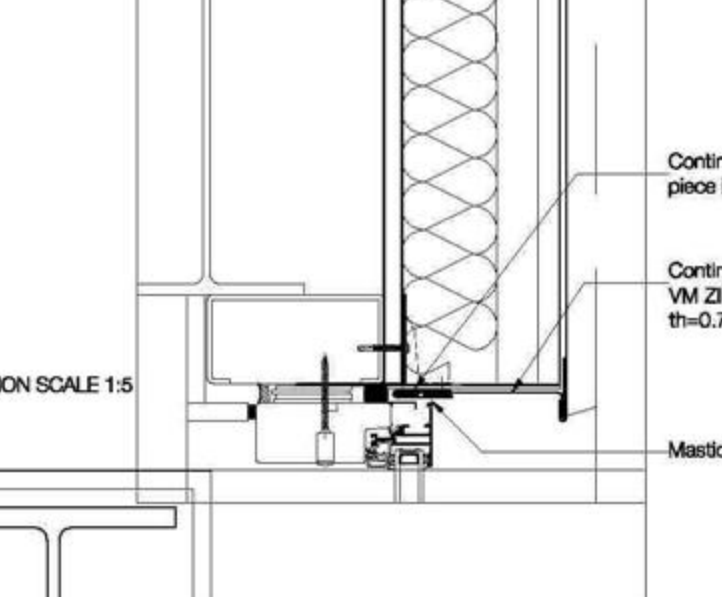
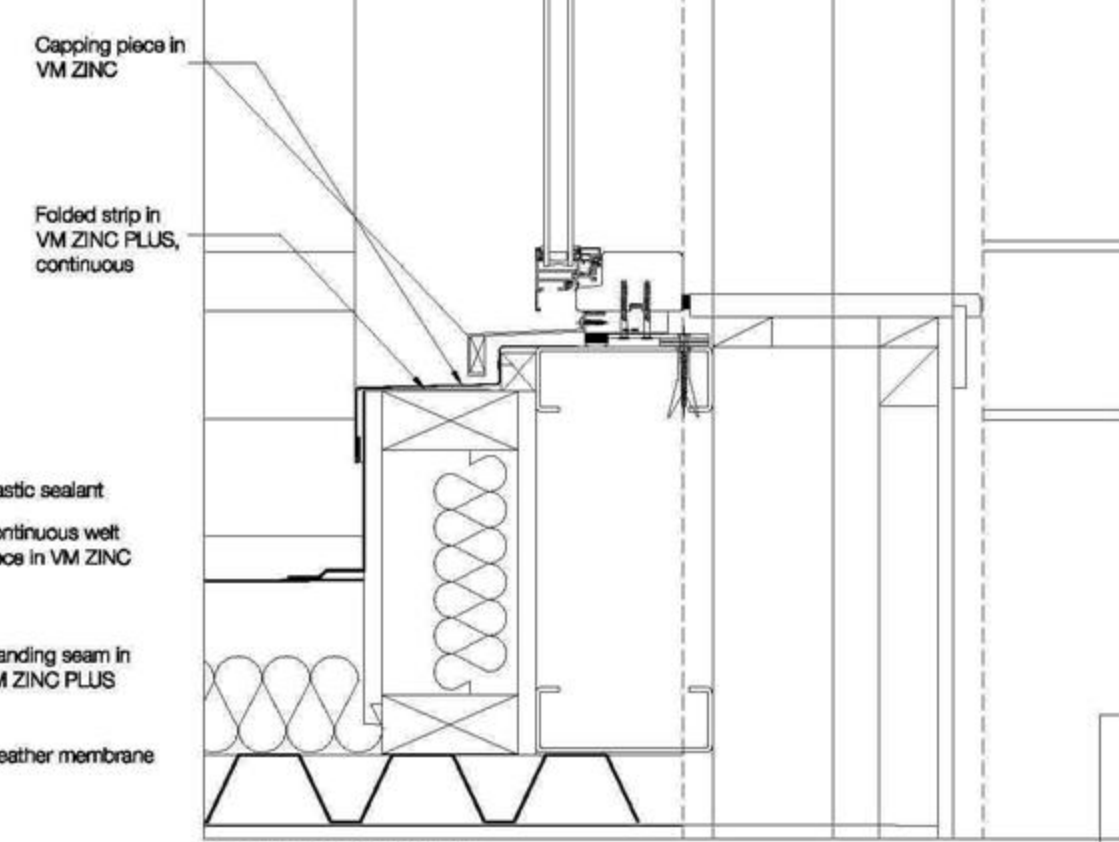
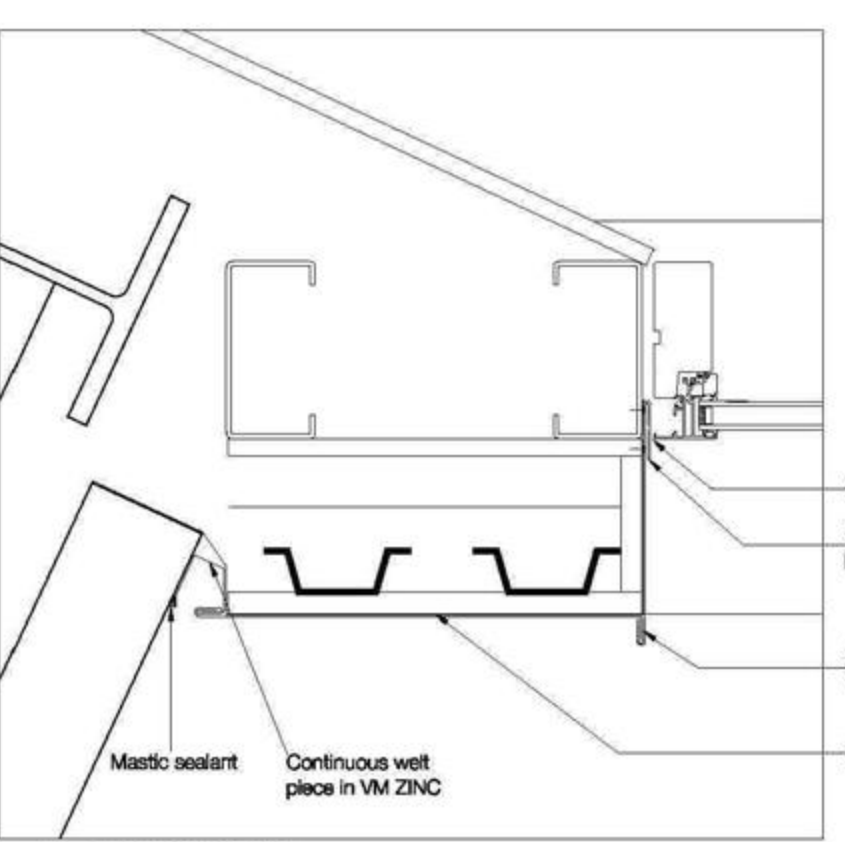
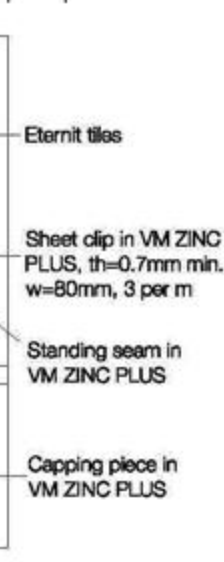
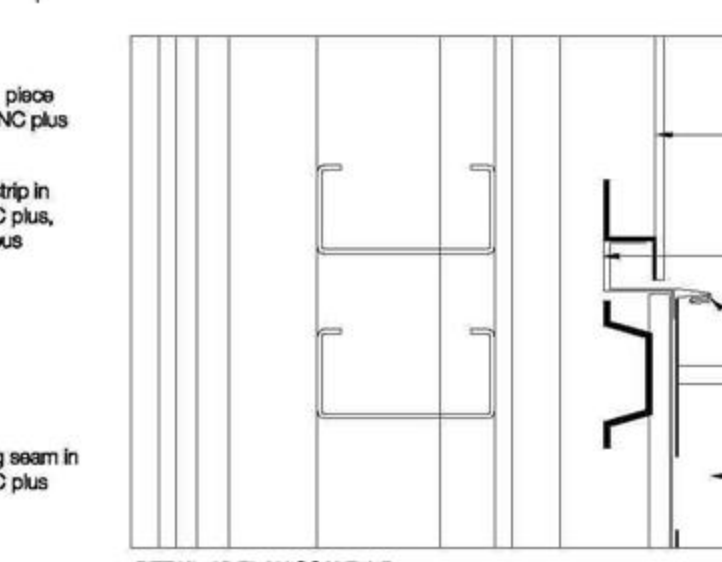
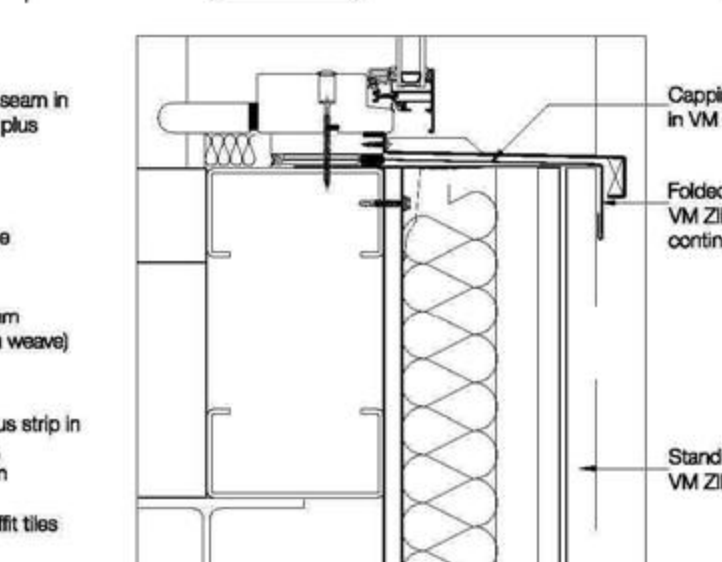
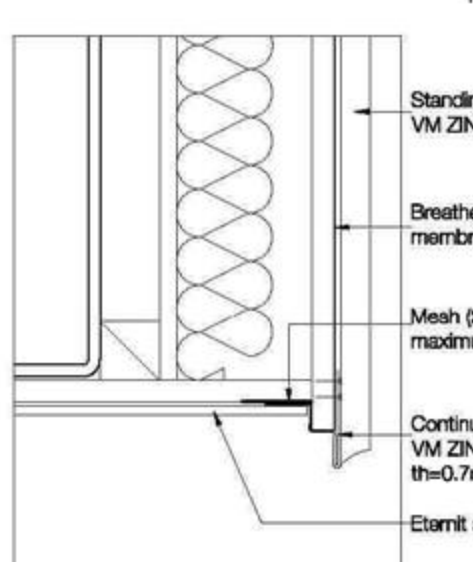
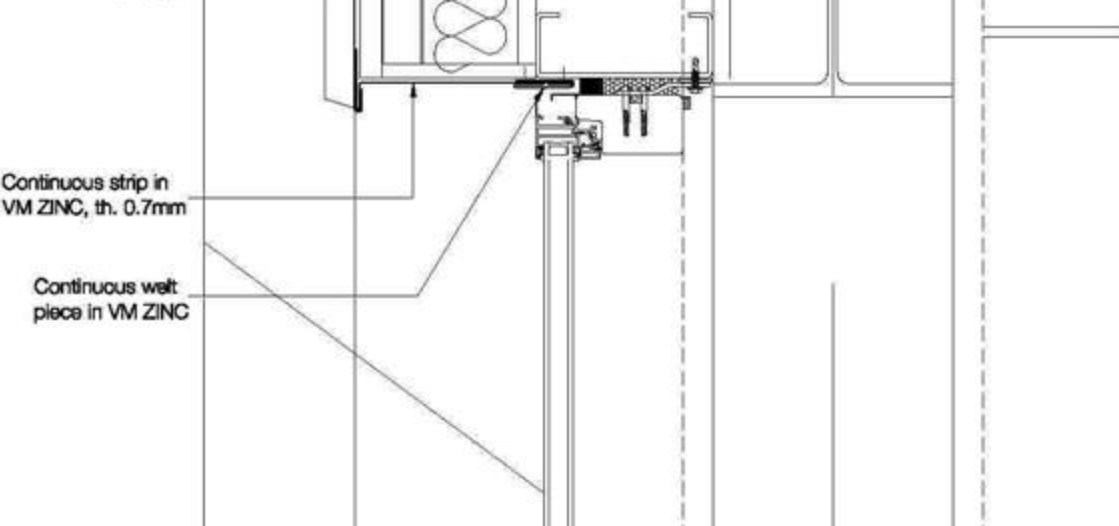
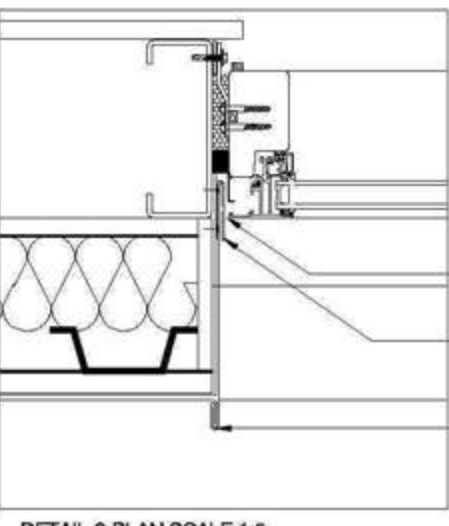

oberlanders

Project Name
The University of Edinburgh
Centre for Sport & Exercise
46 Pleasance, Edinburgh

Title
ZINC CLADDING ELEVATION

Status
Billing

Project no. - Drawing no. - Revision
1557-(2)-01-A

Drawn By
JS

Check Date
03/12/2008

Scale (s) @ A1
1:50

Oberlanders Architects LLP
16 Melville Street Edinburgh EH3 7NS
T 0131 226 9070
F 0131 220 0783
E mail@oberlanders.co.uk
www.oberlanders.co.uk

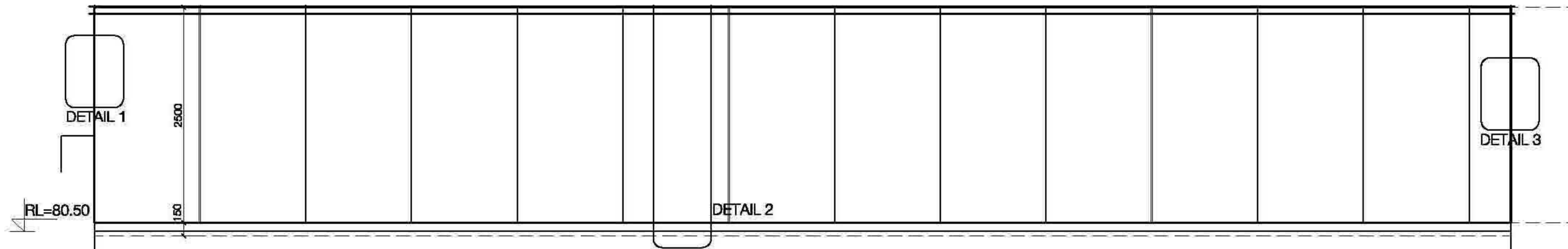

ELEVATION 1 SCALE 1:50

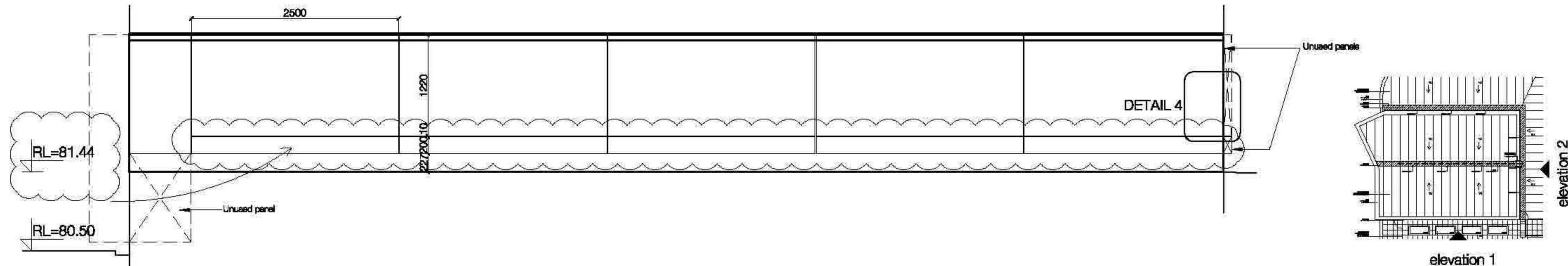

ELEVATION 2 SCALE 1:50

LOCATION PLAN SCALE 1:500

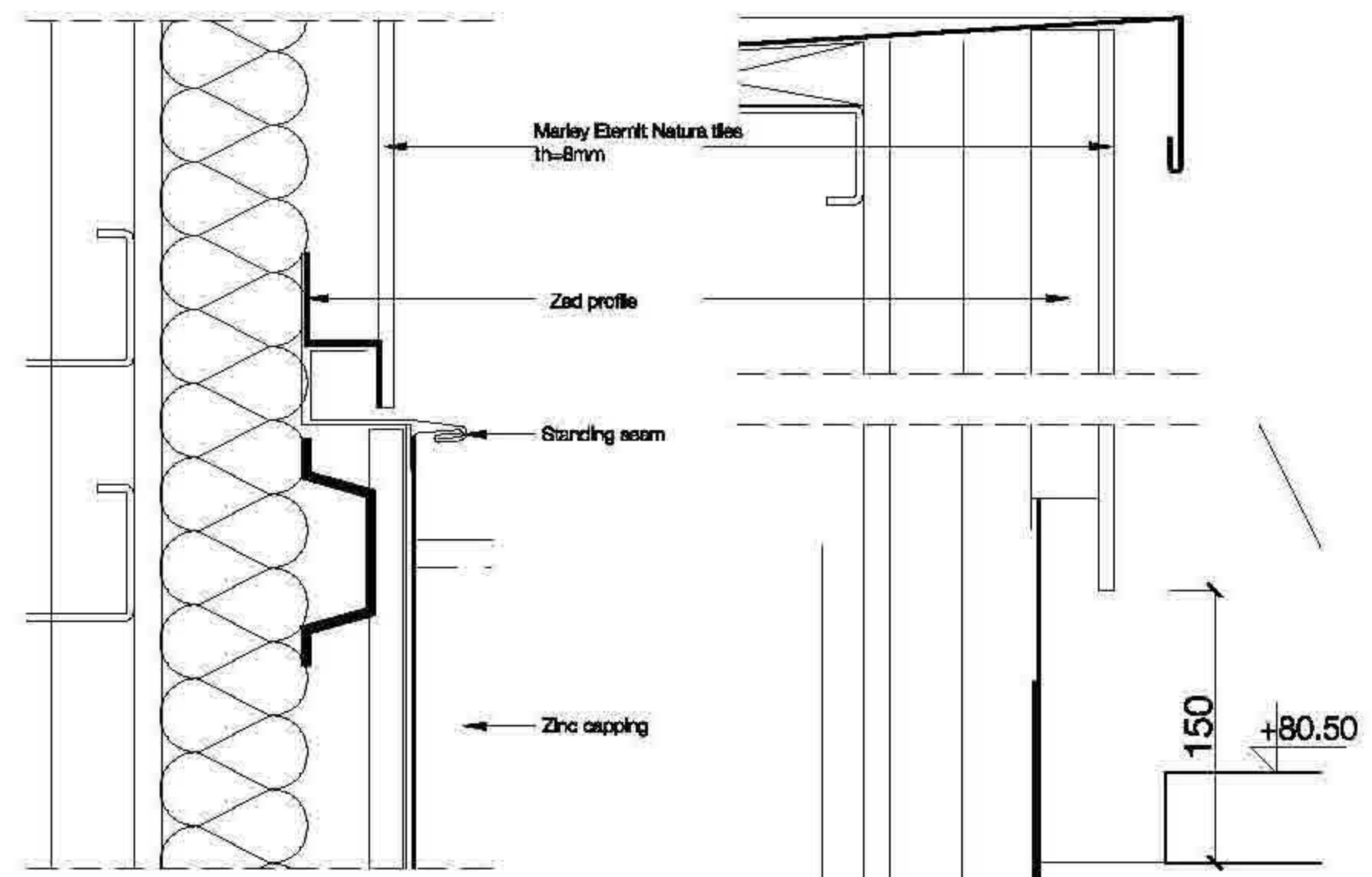

DETAIL 1 PLAN SCALE 1:5

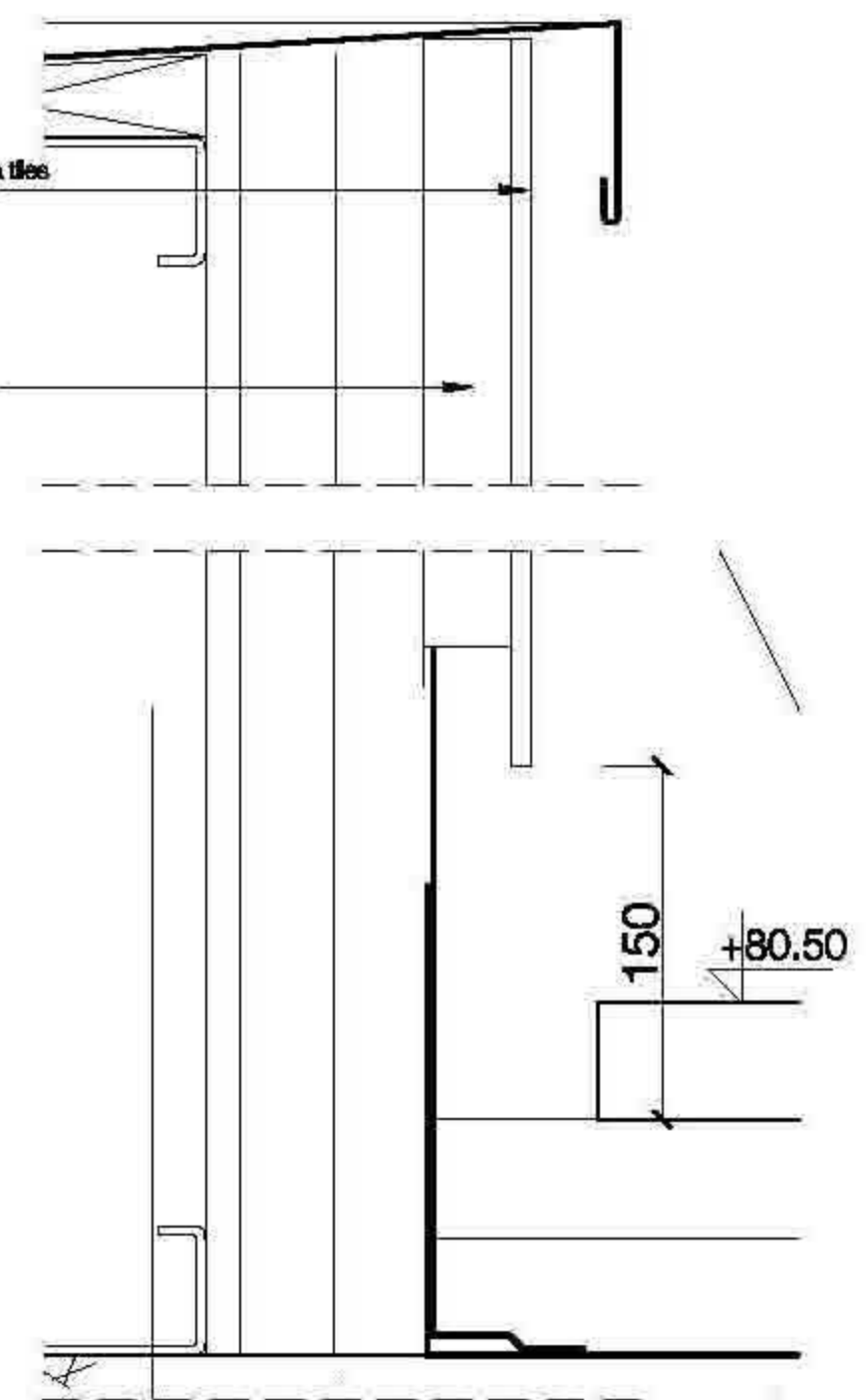

DETAIL 2 SECTION SCALE 1:5

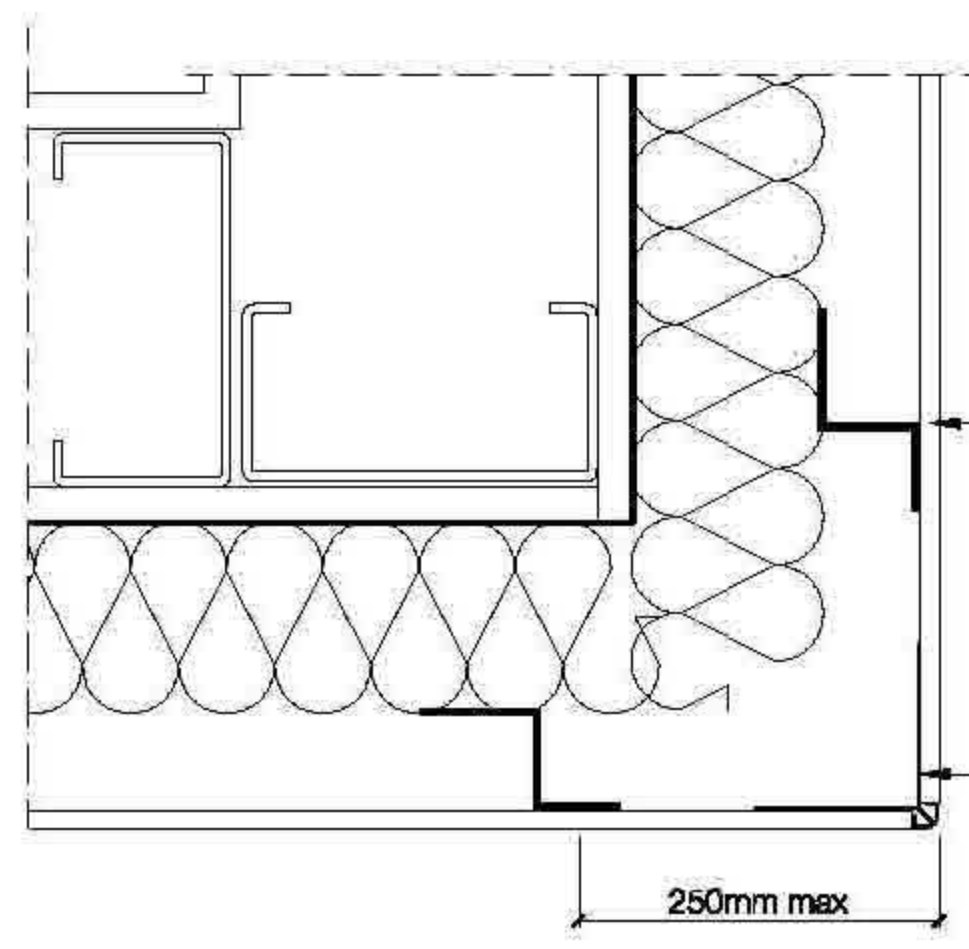

DETAIL 3 PLAN SCALE 1:5

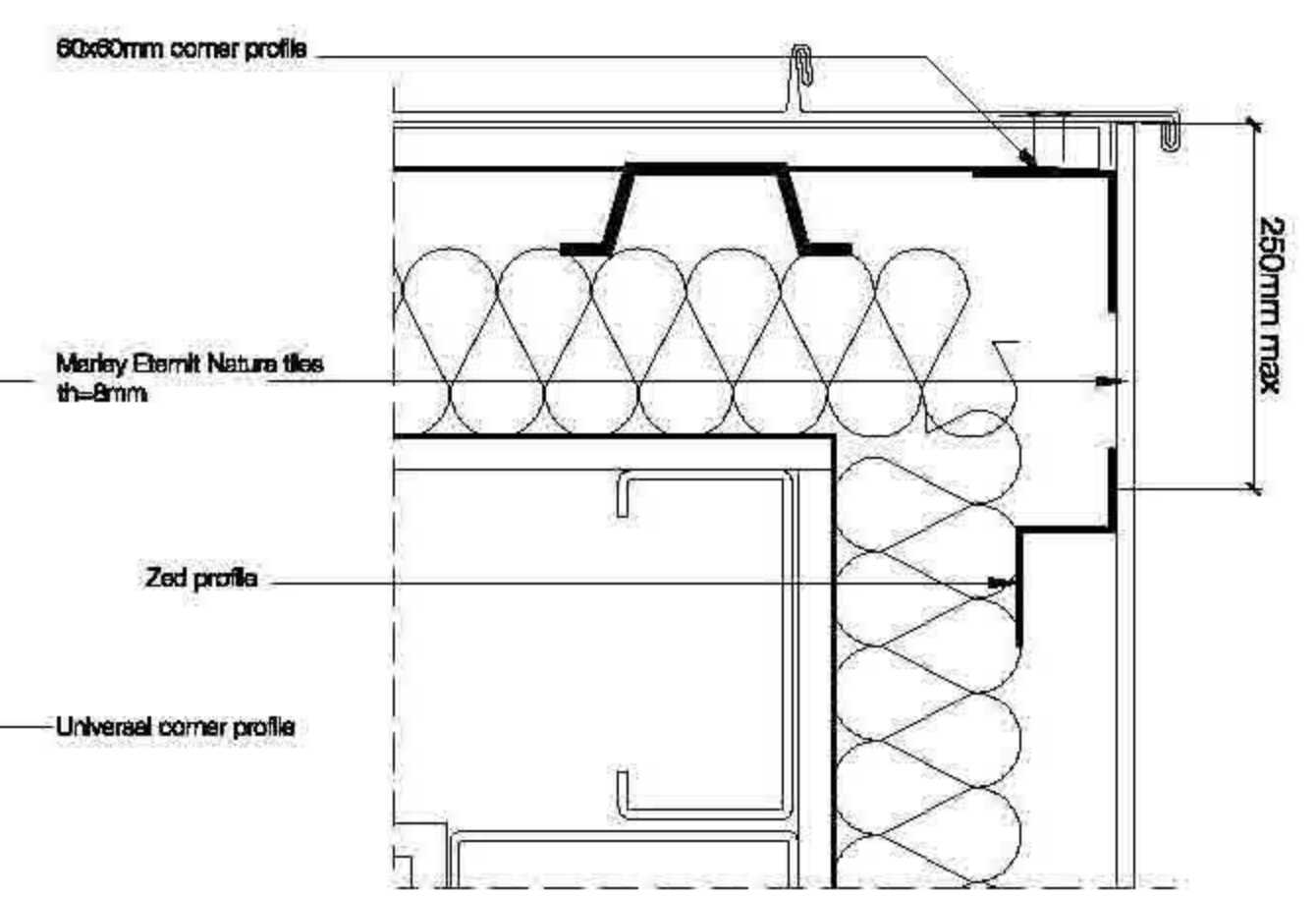

DETAIL 4 PLAN SCALE 1:5

REV	DATE	AMENDMENT
A	08.01.08	- eternit panels sizes changed - level updated

Project Name
**The University of Edinburgh
 Centre for Sport & Exercise
 46 Pleasance, Edinburgh**

Project no. - Drawing no. - Revision
1557-(2-)02-A

Status
Billing

Title
**ETERNIT CLADDING ELEVATION
 DETAILS**

Drawn By
JS
 Drawn Date
11/12/2008
 Scale (s)
Varies
Oberlanders Architects LLP
 16 Melville Street Edinburgh EH3 7NS
 T 0131 225 8070
 F 0131 220 3783
 E mail@oberlanders.co.uk
 www.oberlanders.co.uk



A1 Scale - A3 Scale		A1 Scale - A3 Scale	
1:1	1:2	1:5	1:10
1:10	1:20	1:25	1:50
1:50	1:100	1:100	1:200
1:250	1:500		
REV	DATE	AMENDMENT	

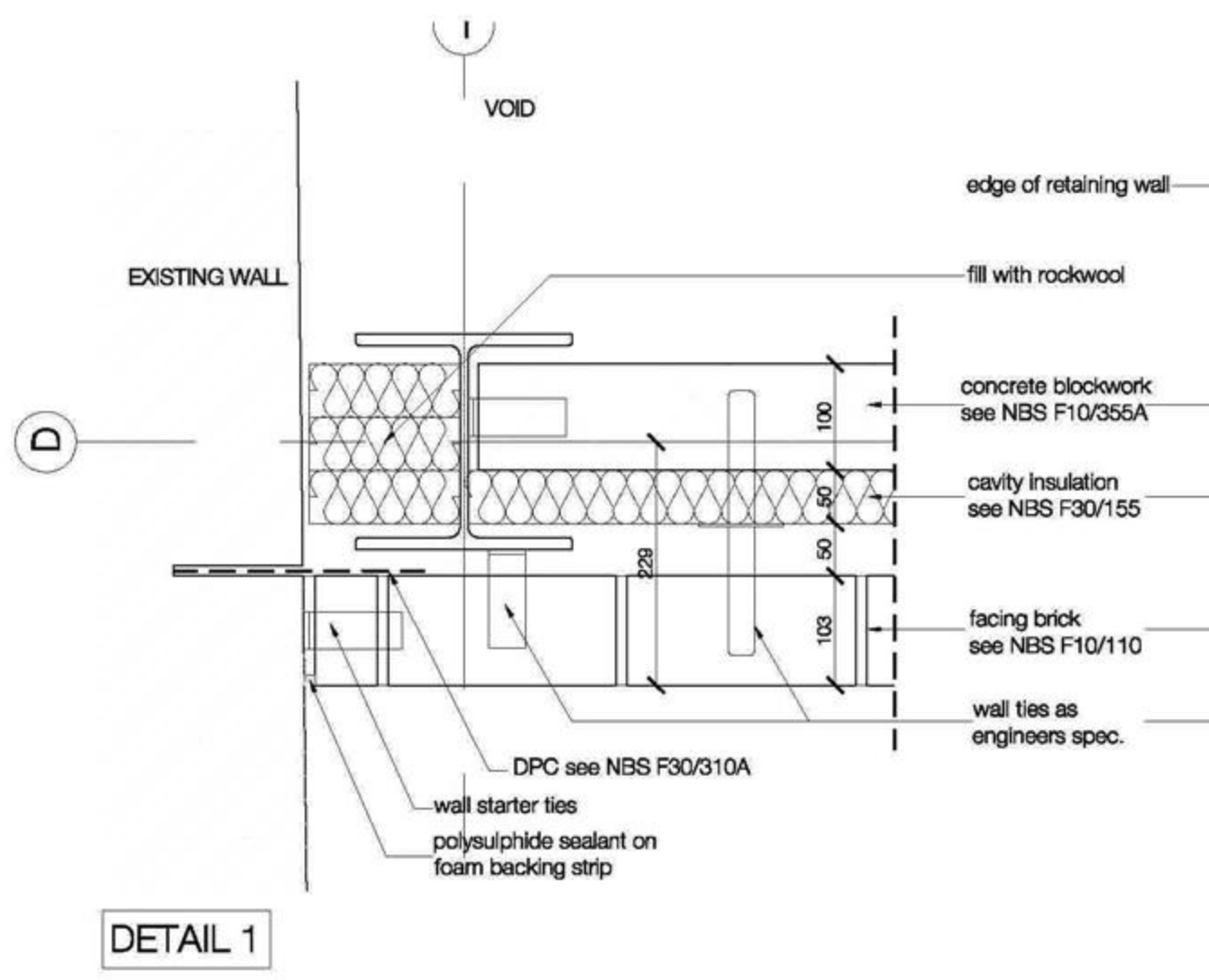

DETAIL 1

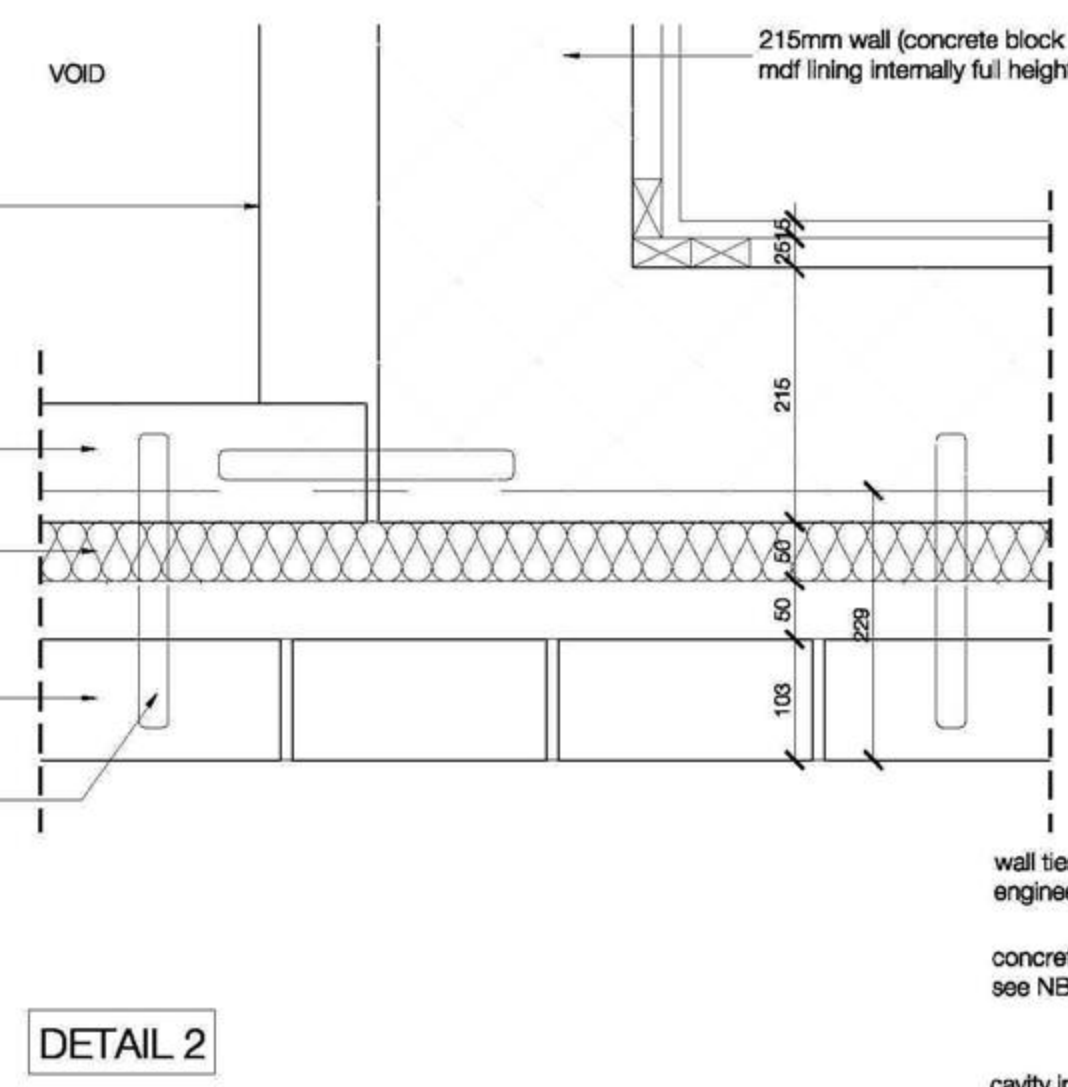

DETAIL 2

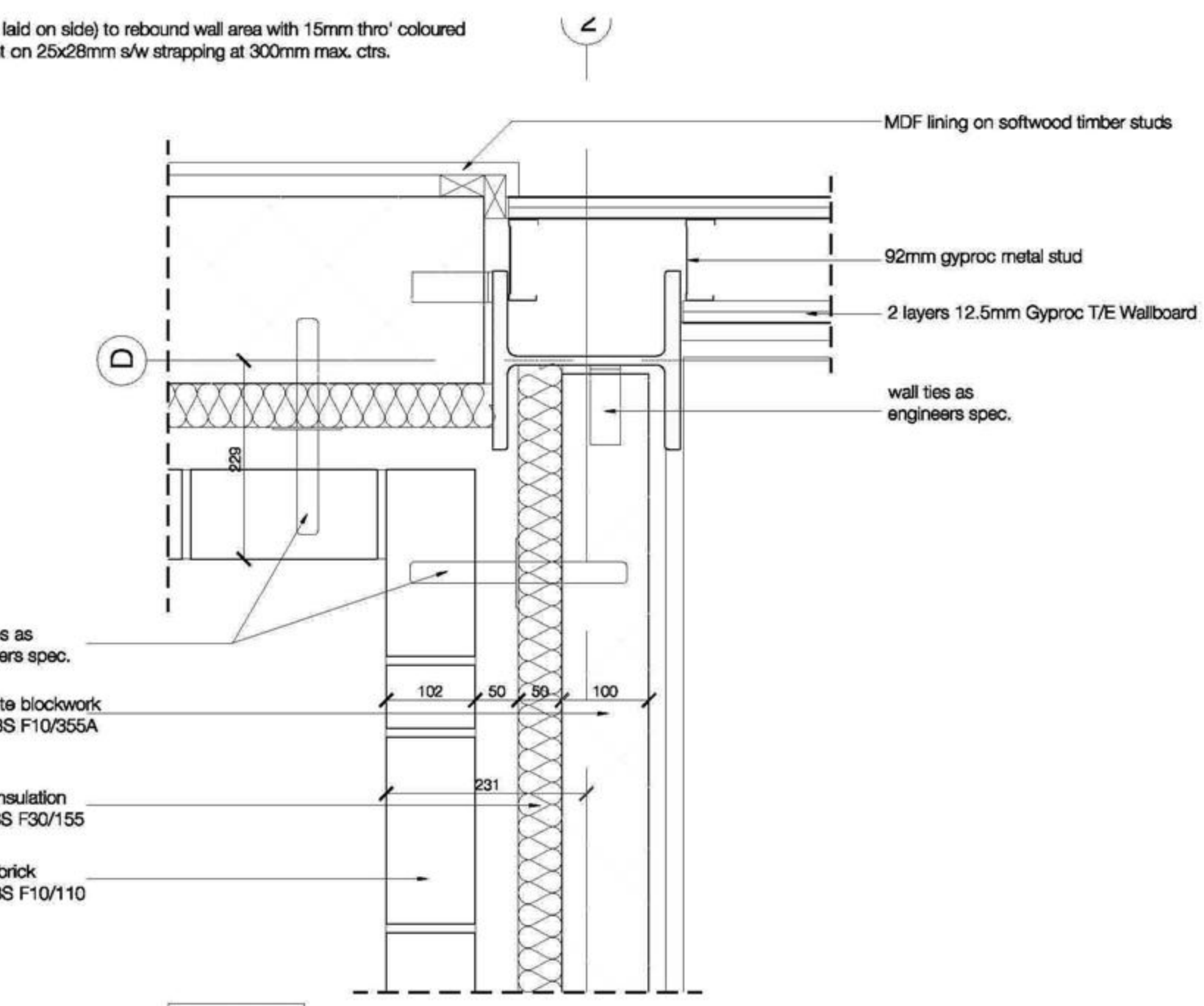

DETAIL 3

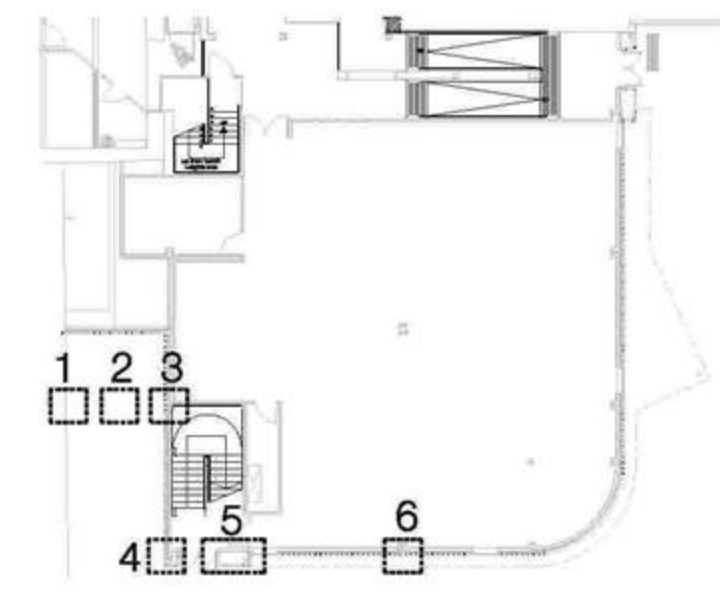

DETAIL LOCATION PLAN 1:250 level +68.30

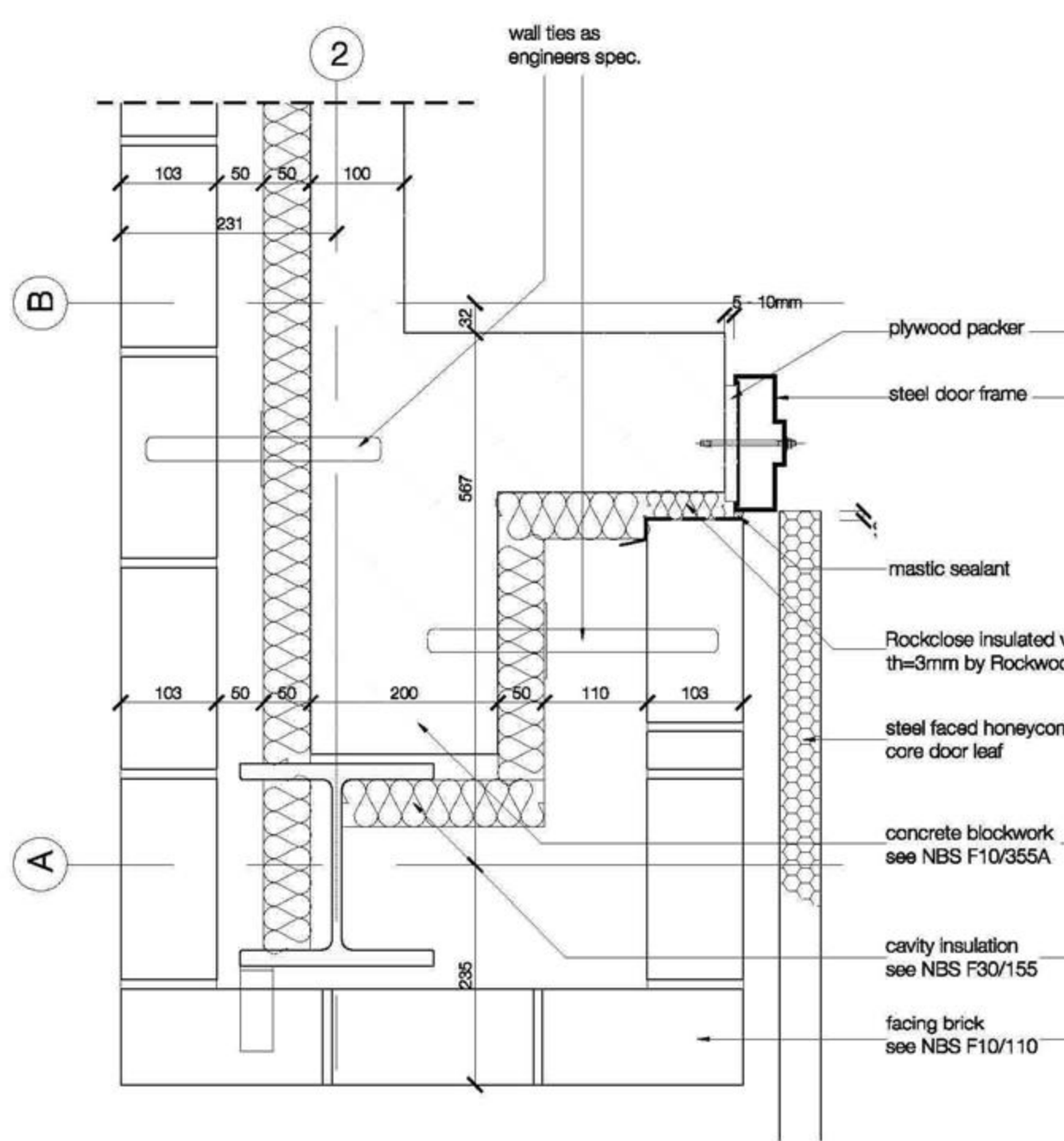

DETAIL 4

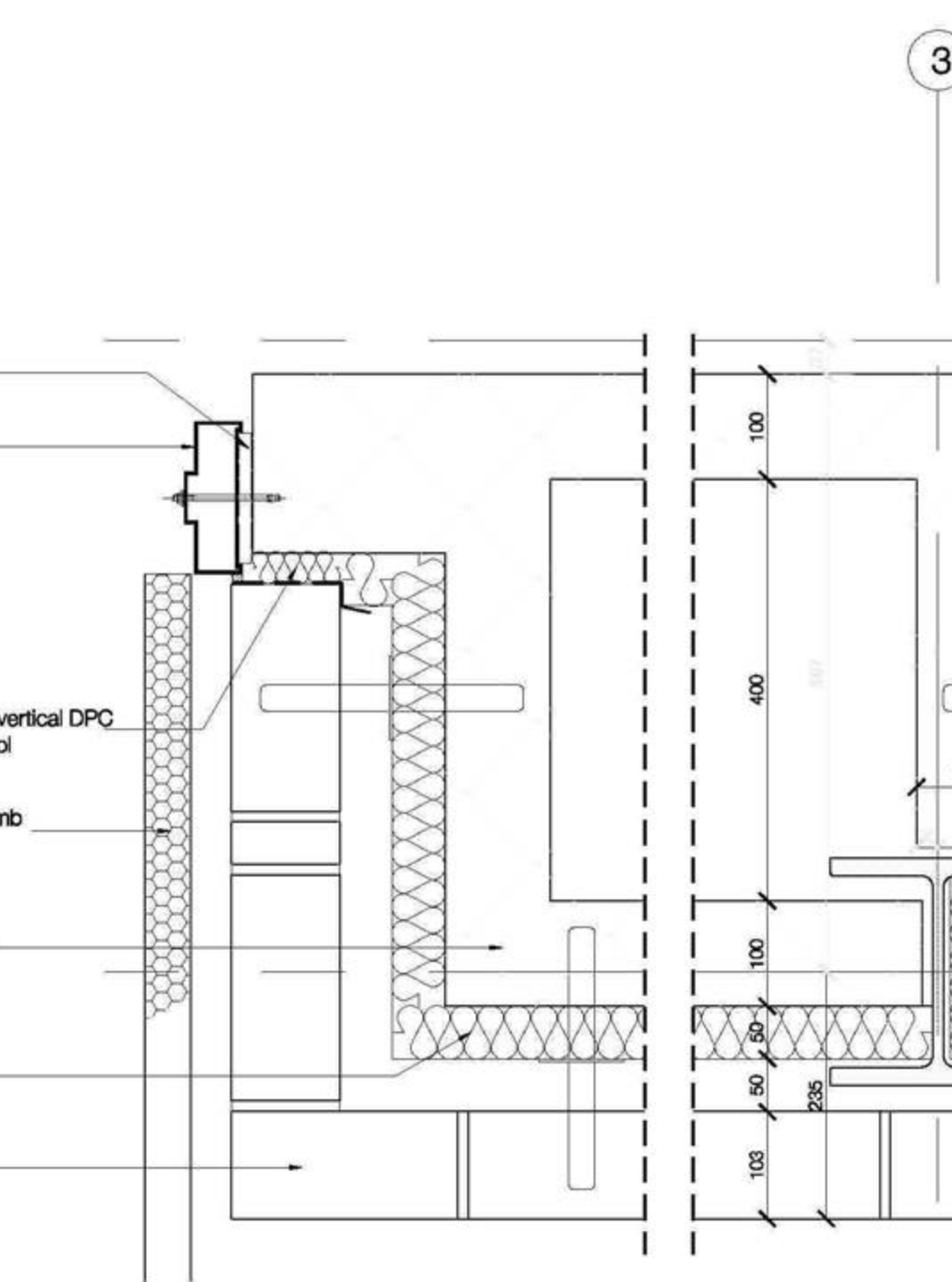

DETAIL 5

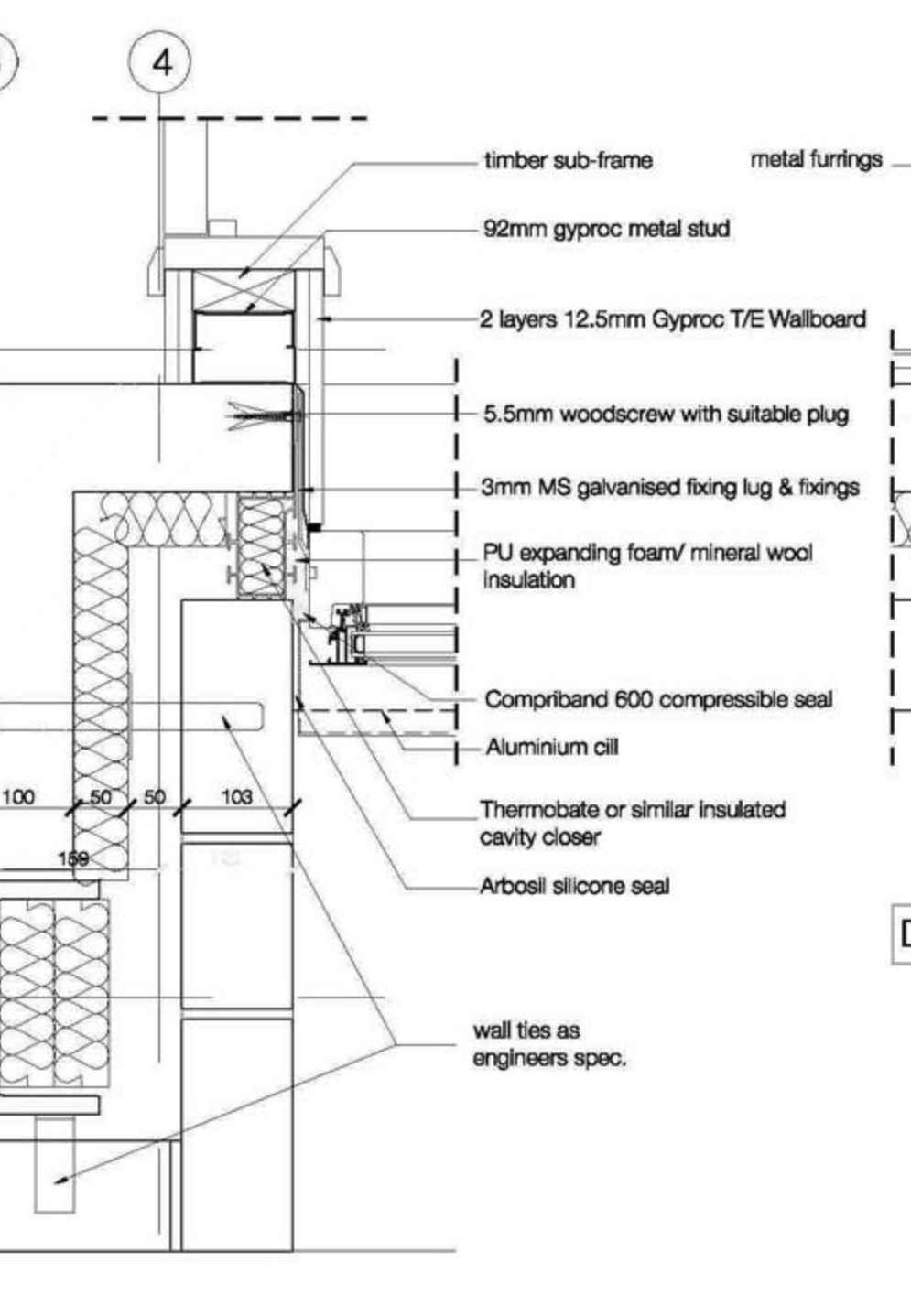

DETAIL 6

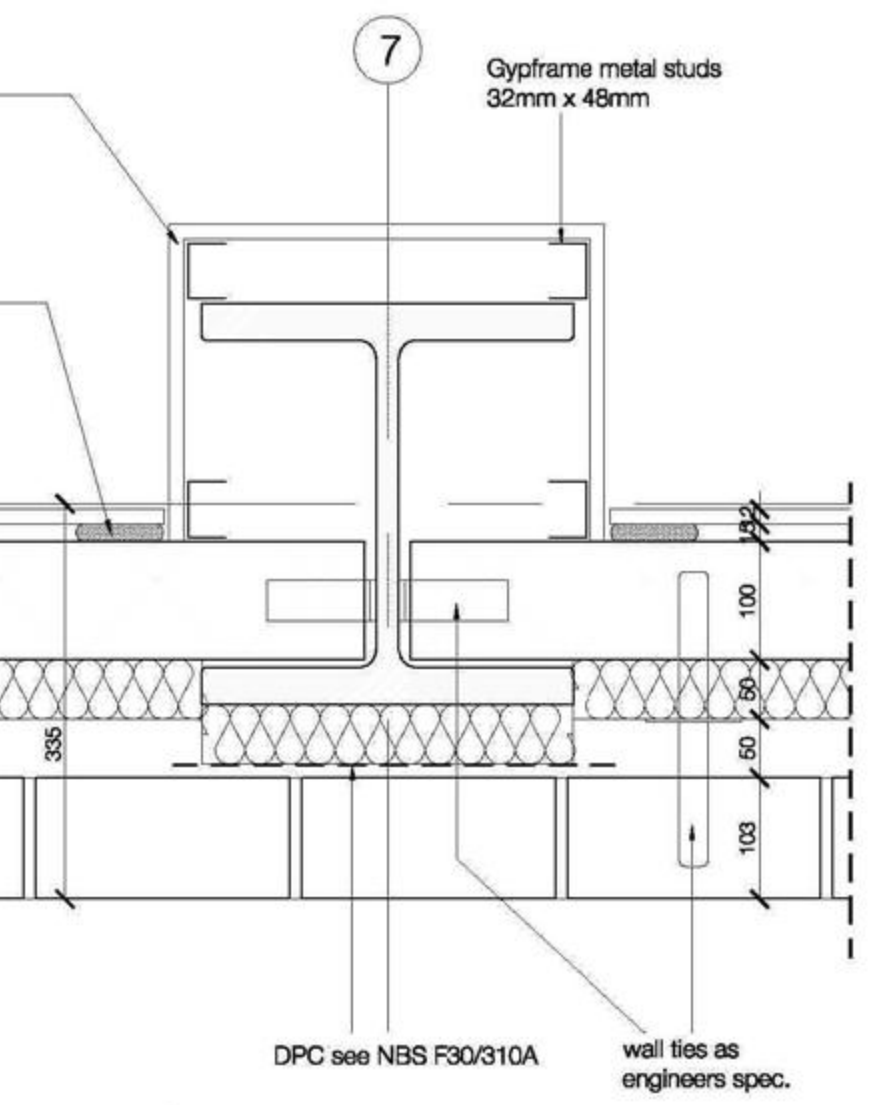

oberlanders

Project Name
The University of Edinburgh
Centre for Sport & Exercise
46 Pleasance, Edinburgh

Title
TYPICAL EXTERNAL WALL
PLAN DETAILS

Status
Warrant

Project no. - Drawing no. - Revision
1557-(21)001

Drawn By
JS

Check Date
14/01/2009

Scale (if A1)
1:5

Oberlanders Architects LLP
16 Melville Street Edinburgh EH3 7NS
T 0131 226 9070
F 0131 220 3783
E mail@oberlanders.co.uk
www.oberlanders.co.uk

A1 Scale - A3 Scale		A1 Scale - A3 Scale	
1:1	1:2	1:5	1:10
1:10	1:20	1:25	1:50
1:50	1:100	1:100	1:200
1:250	1:500		
REV	DATE	AMENDMENT	

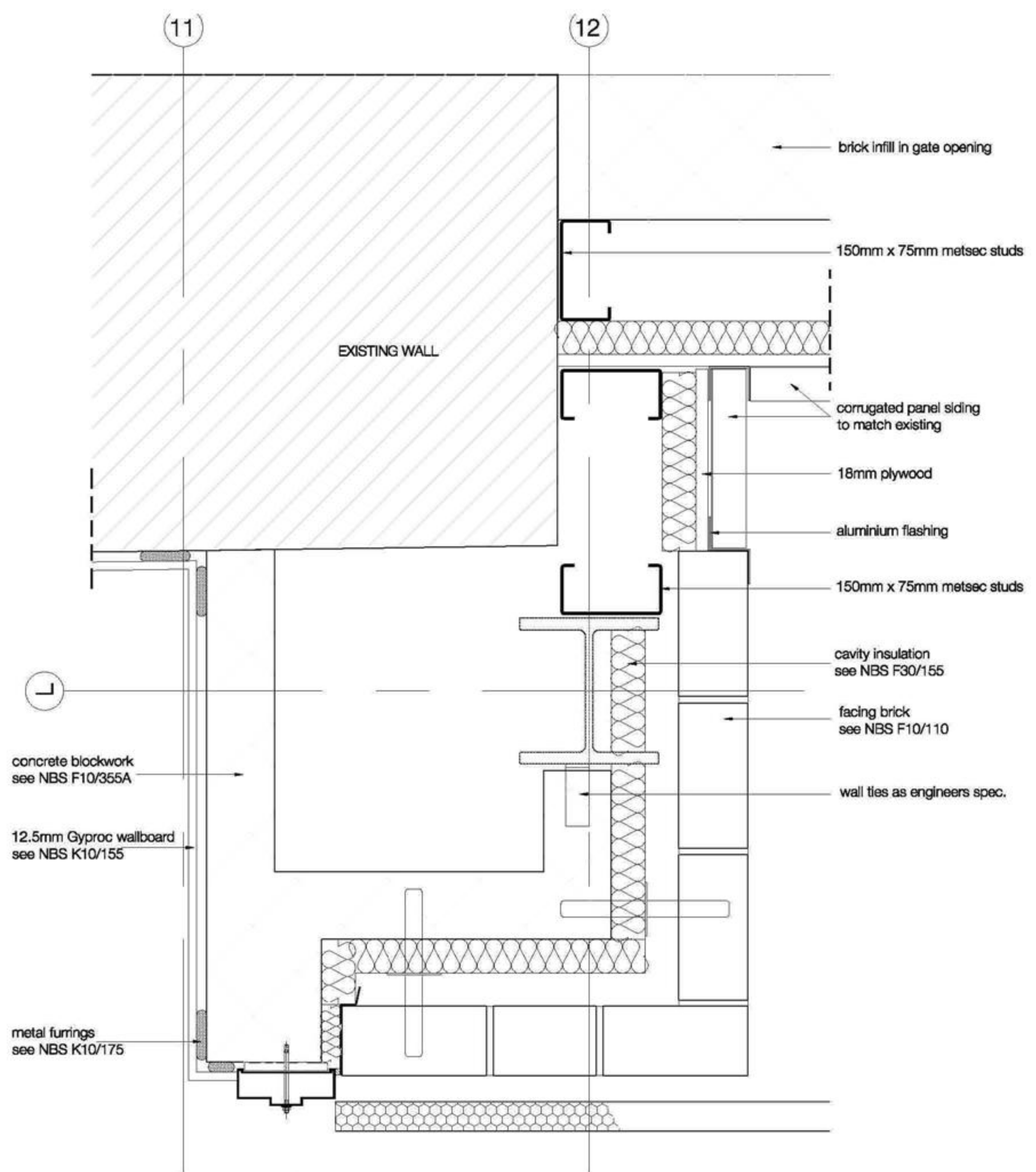

DETAIL 9

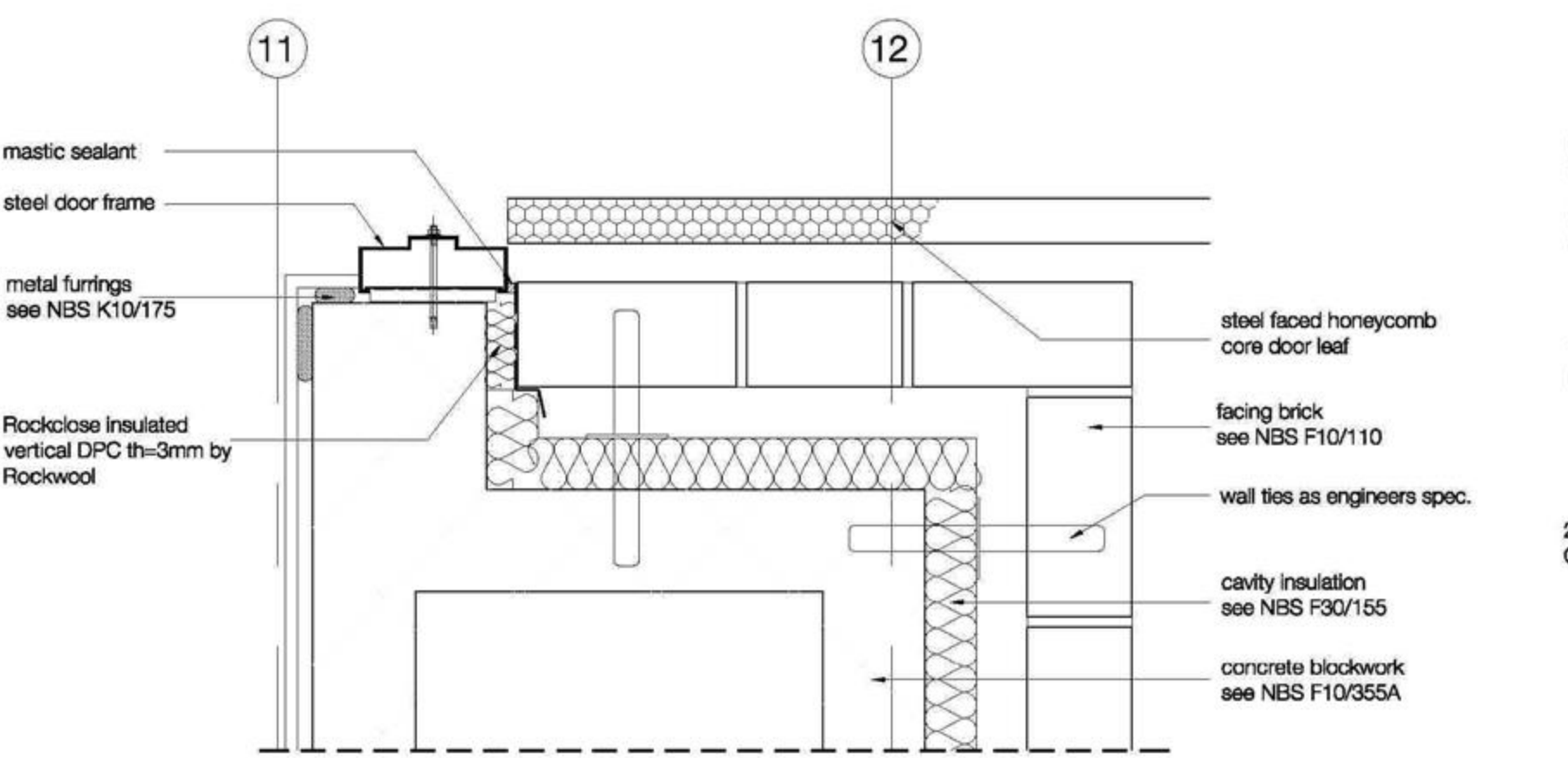

DETAIL 8

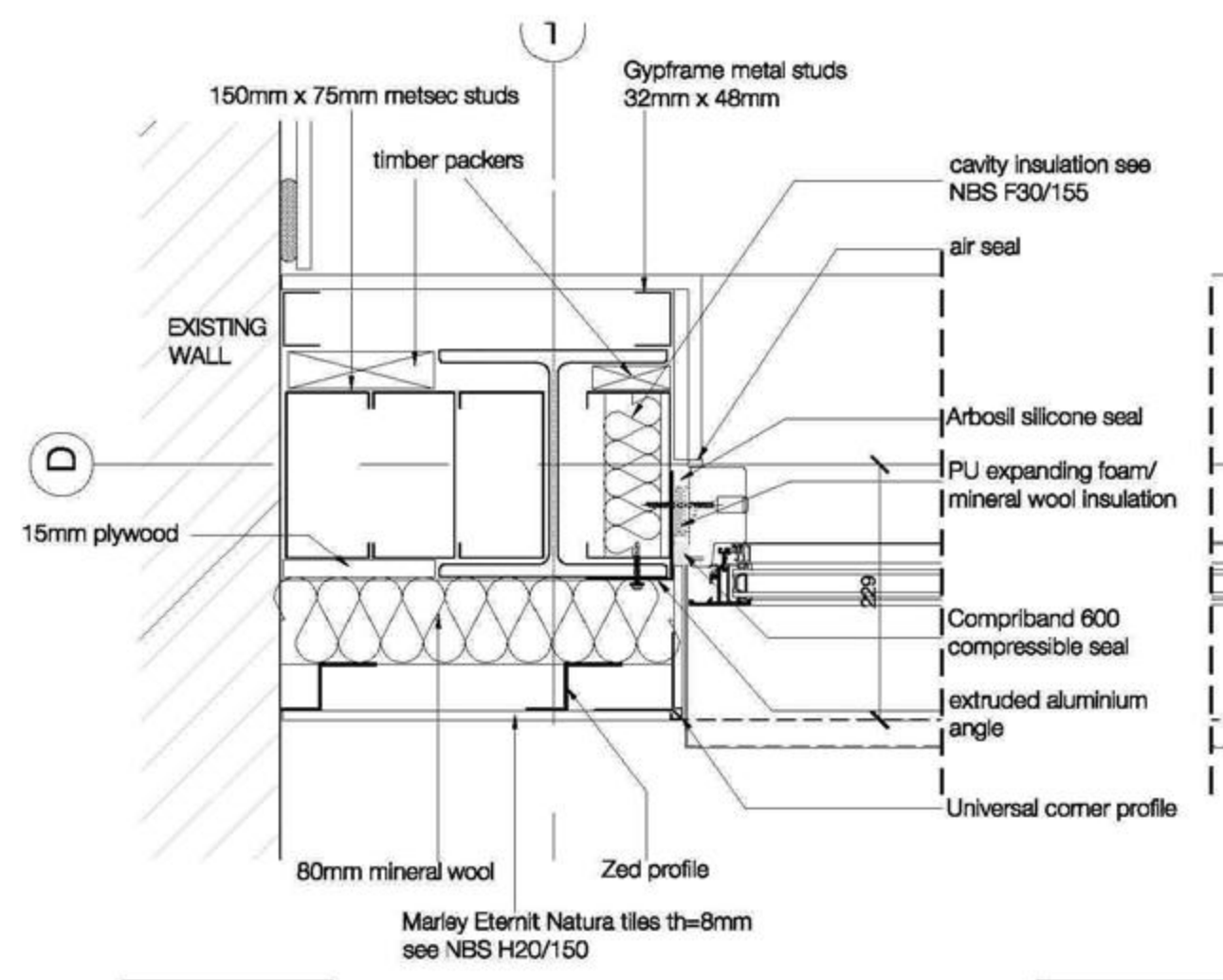

DETAIL 10

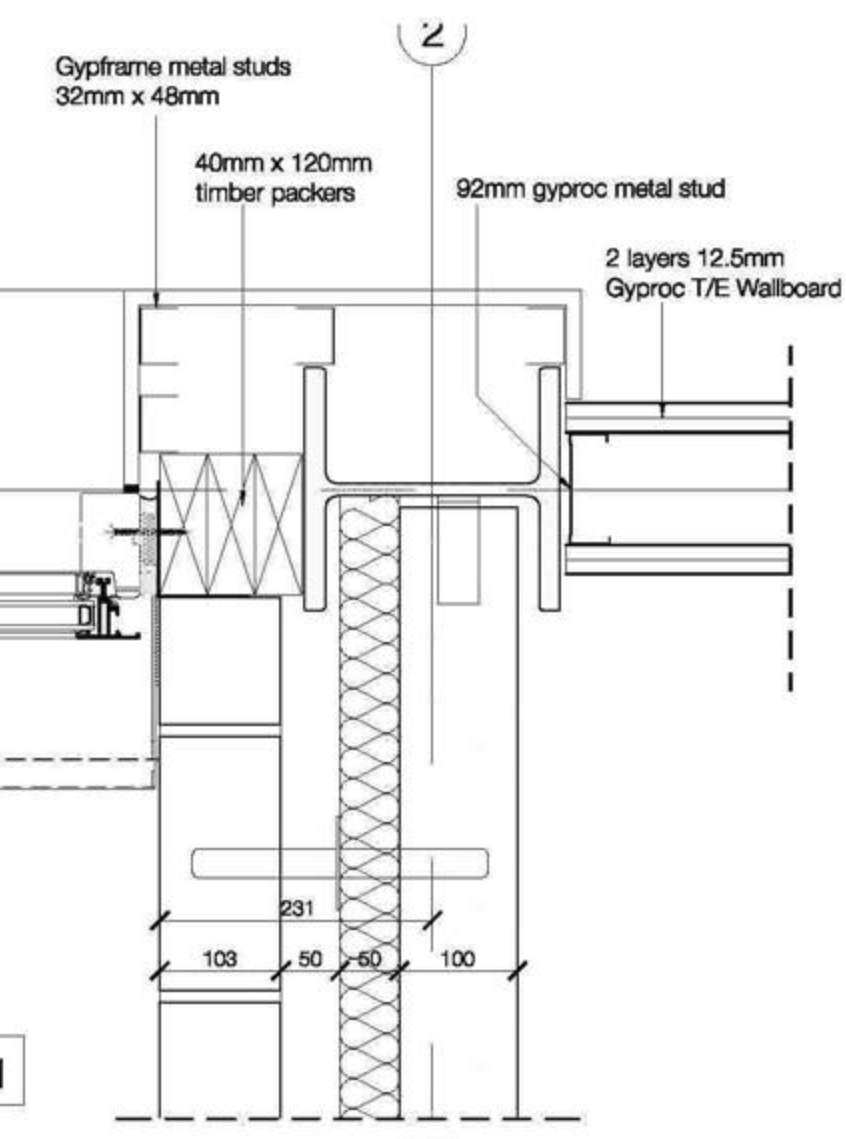

DETAIL 11

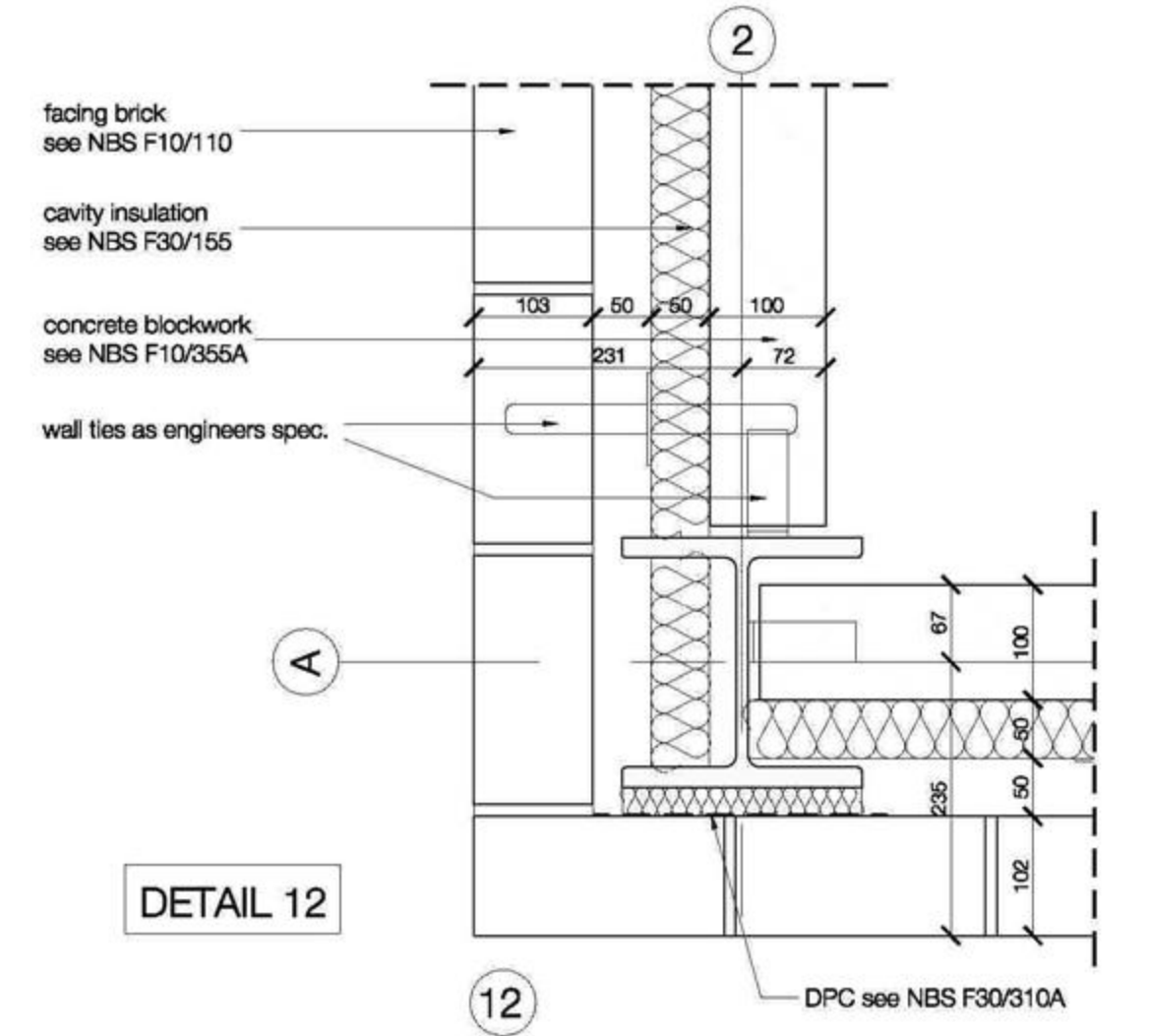

DETAIL 12

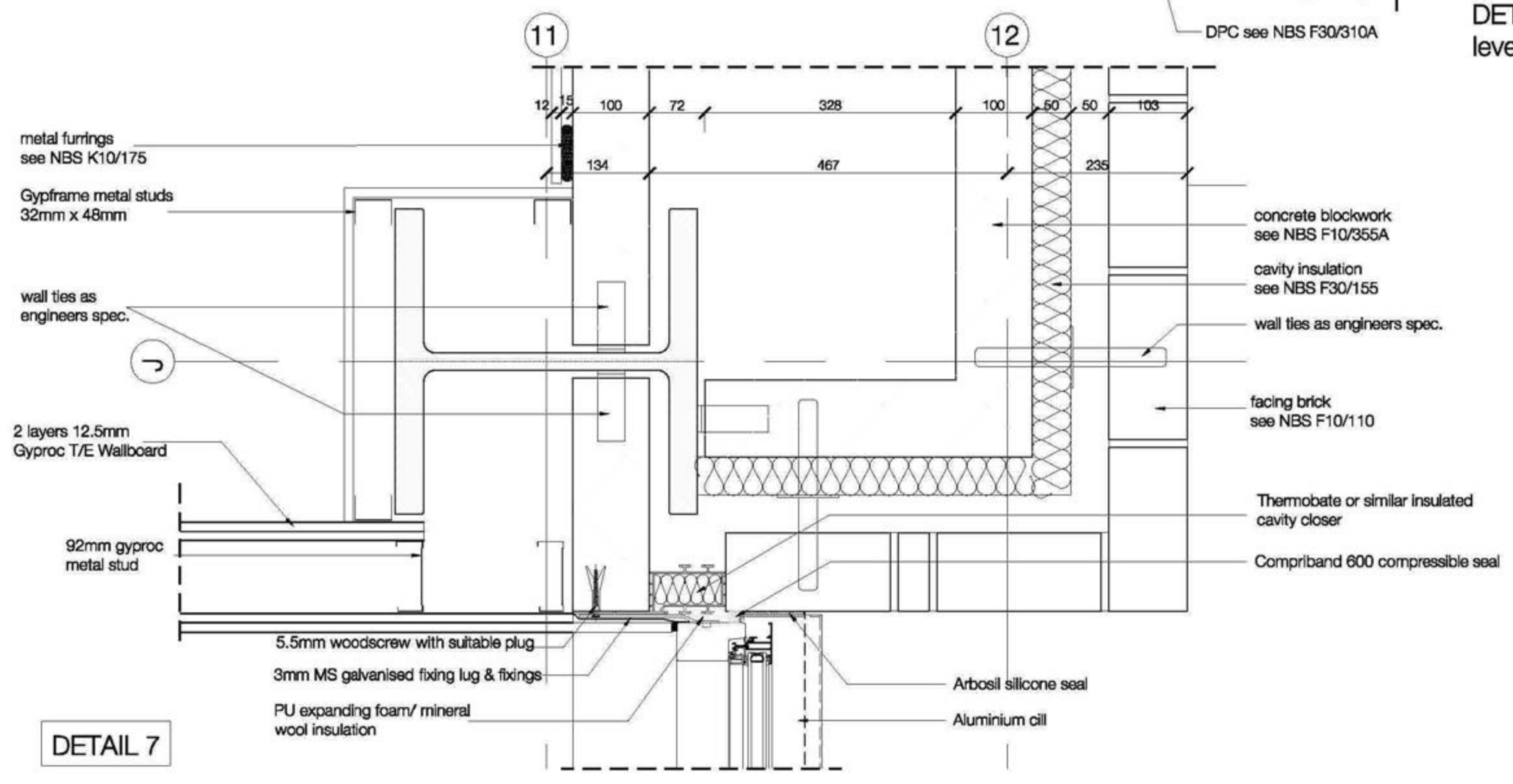

DETAIL 7

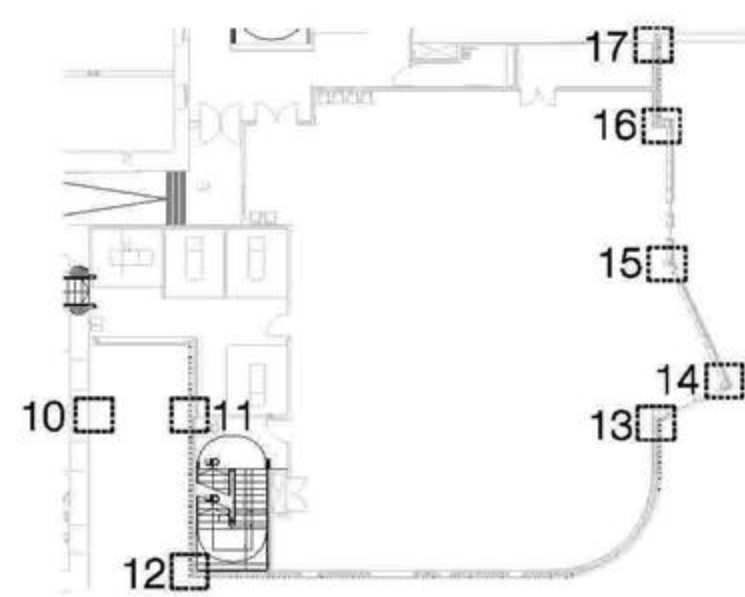

DETAIL LOCATION PLAN 1:250 level +72.70

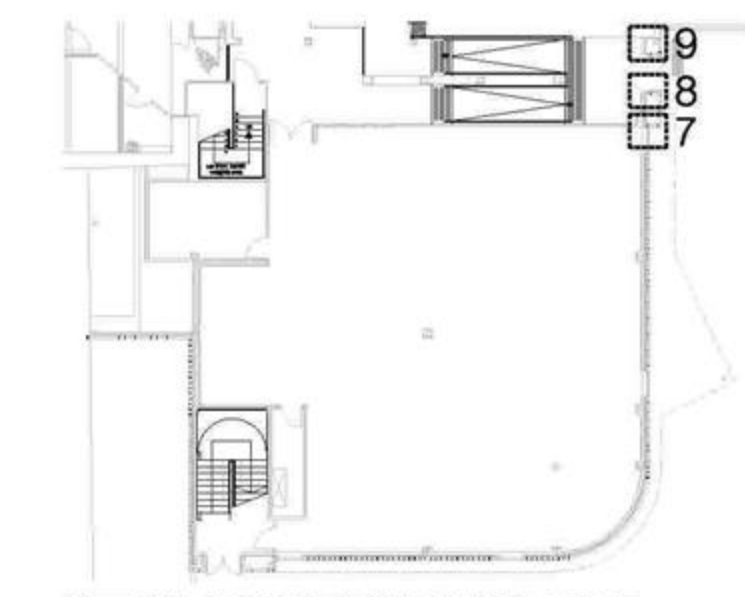

DETAIL LOCATION PLAN 1:250 level +68.30

oberlanders

Project Name
The University of Edinburgh
Centre for Sport & Exercise
46 Pleasance, Edinburgh

Title
TYPICAL EXTERNAL WALL
PLAN DETAILS
SHEET 2

Status
Masters

Project no. - Drawing no. - Revision
1557-(21)002

Drawn By
JS

Check Date
21/01/2009

Scale (s) @ A1
1:5

Oberlanders Architects LLP
16 Melville Street Edinburgh EH3 7NS
T 0131 226 9070
F 0131 220 0783
E mail@oberlanders.co.uk
www.oberlanders.co.uk

REV	DATE	AMENDMENT
1	11/11/20	AS
2	11/11/20	AS
3	11/11/20	AS
4	11/11/20	AS
5	11/11/20	AS
6	11/11/20	AS
7	11/11/20	AS
8	11/11/20	AS
9	11/11/20	AS
10	11/11/20	AS
11	11/11/20	AS
12	11/11/20	AS
13	11/11/20	AS
14	11/11/20	AS
15	11/11/20	AS
16	11/11/20	AS
17	11/11/20	AS
18	11/11/20	AS
19	11/11/20	AS
20	11/11/20	AS
21	11/11/20	AS
22	11/11/20	AS
23	11/11/20	AS
24	11/11/20	AS
25	11/11/20	AS
26	11/11/20	AS
27	11/11/20	AS
28	11/11/20	AS
29	11/11/20	AS
30	11/11/20	AS
31	11/11/20	AS
32	11/11/20	AS
33	11/11/20	AS
34	11/11/20	AS
35	11/11/20	AS
36	11/11/20	AS
37	11/11/20	AS
38	11/11/20	AS
39	11/11/20	AS
40	11/11/20	AS
41	11/11/20	AS
42	11/11/20	AS
43	11/11/20	AS
44	11/11/20	AS
45	11/11/20	AS
46	11/11/20	AS
47	11/11/20	AS
48	11/11/20	AS
49	11/11/20	AS
50	11/11/20	AS
51	11/11/20	AS
52	11/11/20	AS
53	11/11/20	AS
54	11/11/20	AS
55	11/11/20	AS
56	11/11/20	AS
57	11/11/20	AS
58	11/11/20	AS
59	11/11/20	AS
60	11/11/20	AS
61	11/11/20	AS
62	11/11/20	AS
63	11/11/20	AS
64	11/11/20	AS
65	11/11/20	AS
66	11/11/20	AS
67	11/11/20	AS
68	11/11/20	AS
69	11/11/20	AS
70	11/11/20	AS
71	11/11/20	AS
72	11/11/20	AS
73	11/11/20	AS
74	11/11/20	AS
75	11/11/20	AS
76	11/11/20	AS
77	11/11/20	AS
78	11/11/20	AS
79	11/11/20	AS
80	11/11/20	AS
81	11/11/20	AS
82	11/11/20	AS
83	11/11/20	AS
84	11/11/20	AS
85	11/11/20	AS
86	11/11/20	AS
87	11/11/20	AS
88	11/11/20	AS
89	11/11/20	AS
90	11/11/20	AS
91	11/11/20	AS
92	11/11/20	AS
93	11/11/20	AS
94	11/11/20	AS
95	11/11/20	AS
96	11/11/20	AS
97	11/11/20	AS
98	11/11/20	AS
99	11/11/20	AS
100	11/11/20	AS

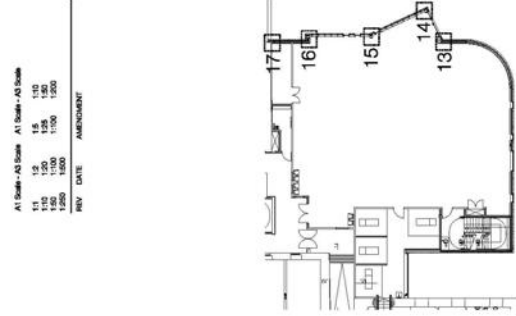

DETAIL LOCATION PLAN 1:250
level +72.70

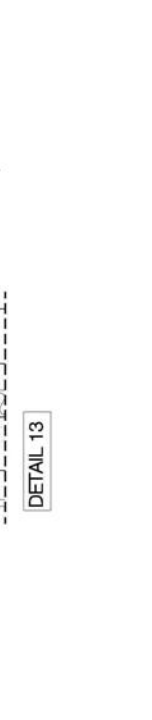
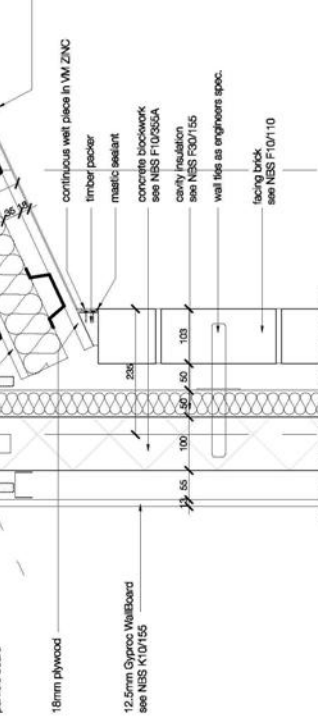
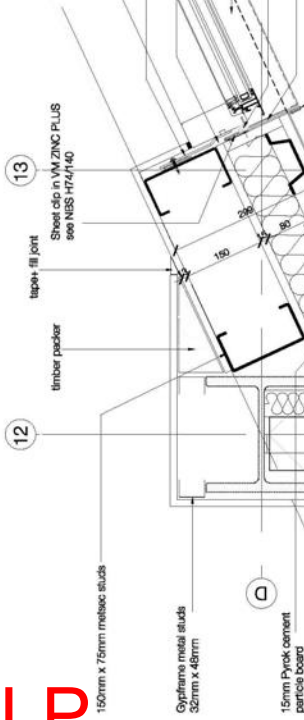
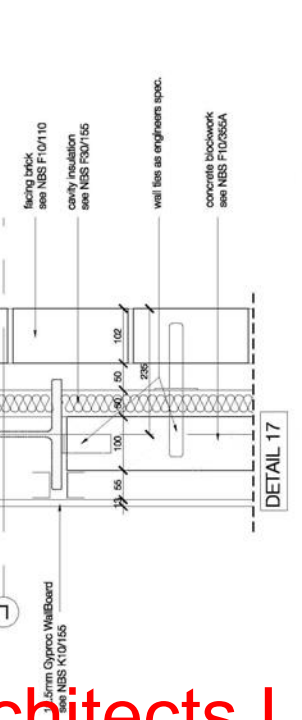
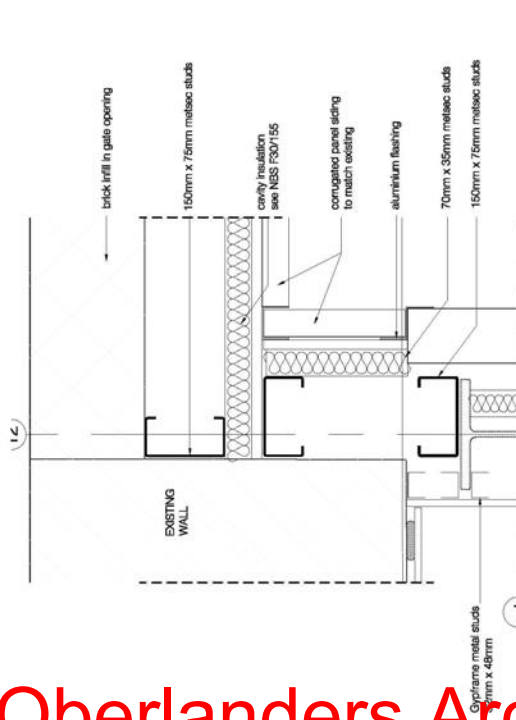
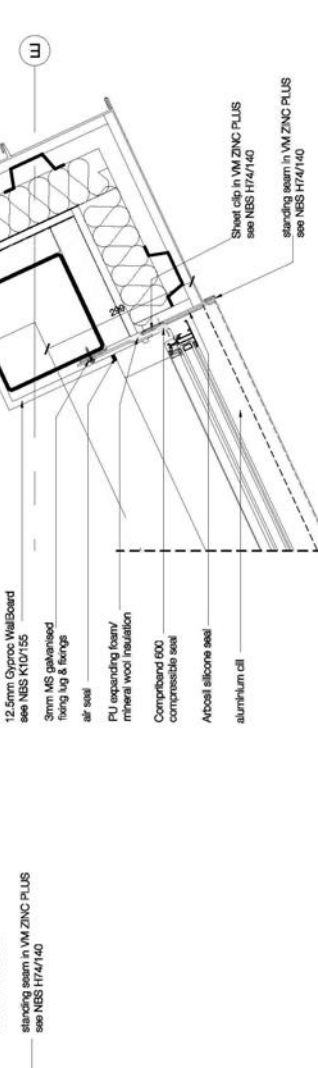
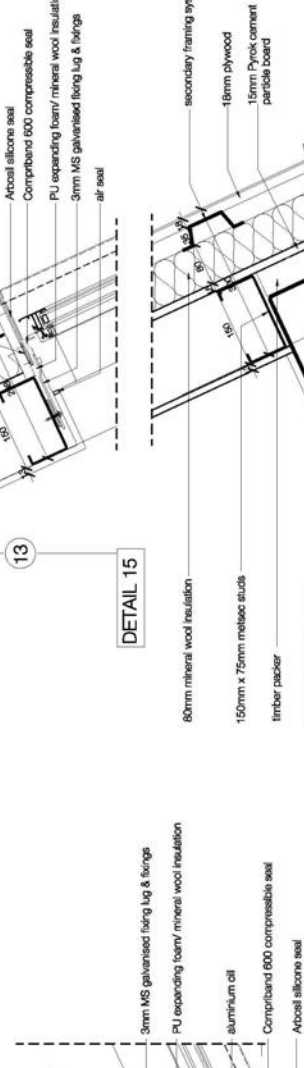
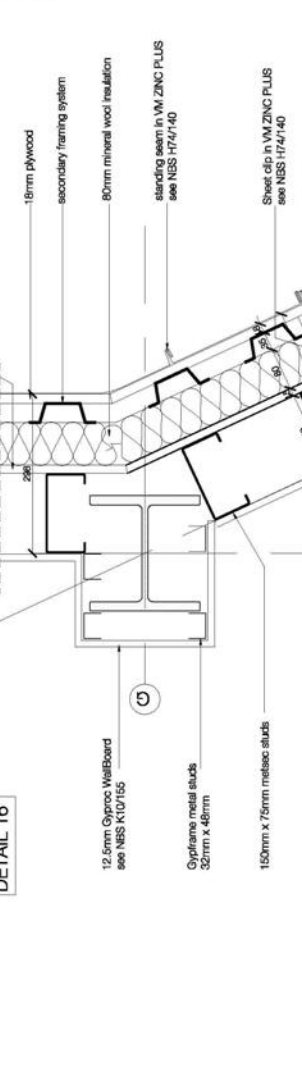
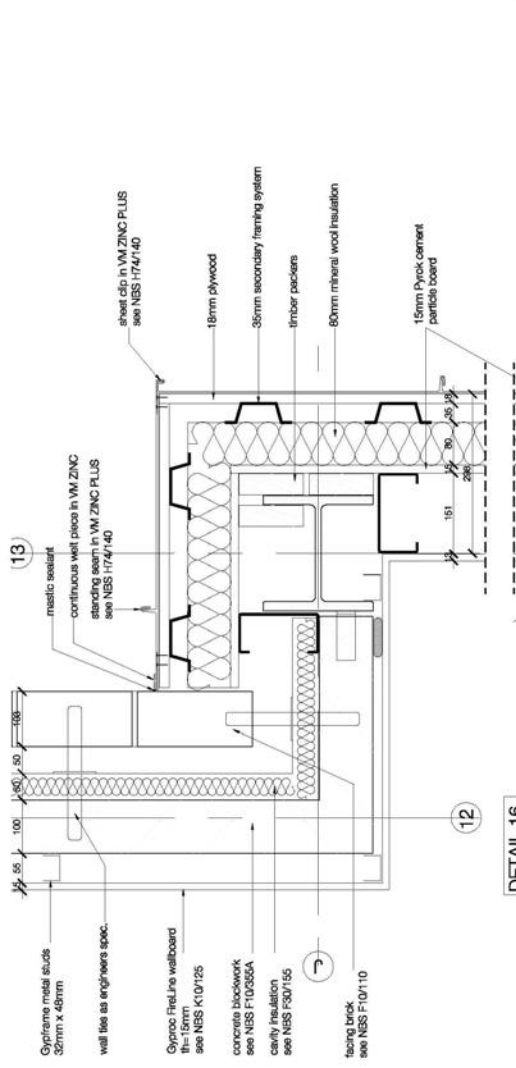

oberlanders
The University of Edinburgh
Centre for Sport & Exercise
48 Pleasance, Edinburgh

**TYPICAL EXTERNAL WALL
PLAN DETAILS
SHEET 3**

Maugress
1557-121003

Overlanders Architects LLP
1101 Pleasance, Edinburgh, EH10 5JH
2201/2009
0131 550 0783
www.oberlanders.co.uk

A1 Scale - A3 Scale		A1 Scale - A3 Scale	
1:1	1:2	1:5	1:10
1:10	1:20	1:25	1:50
1:50	1:100	1:100	1:200
1:250	1:500		
REV	DATE	AMENDMENT	

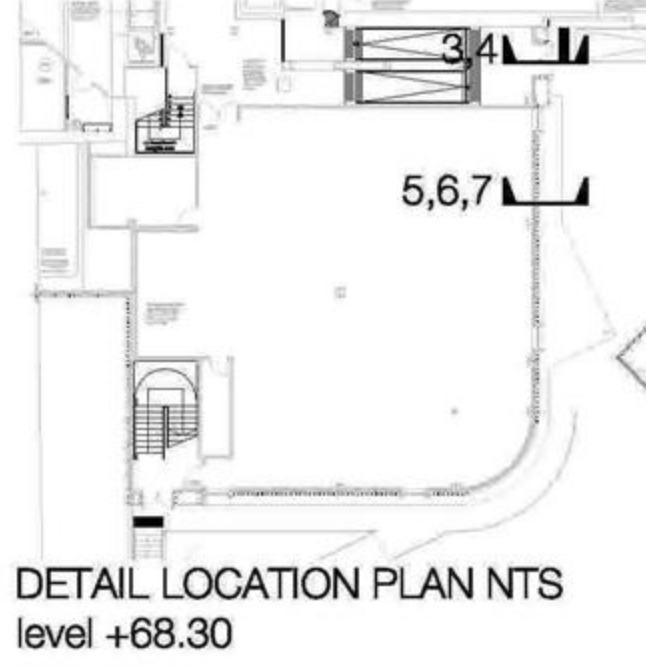
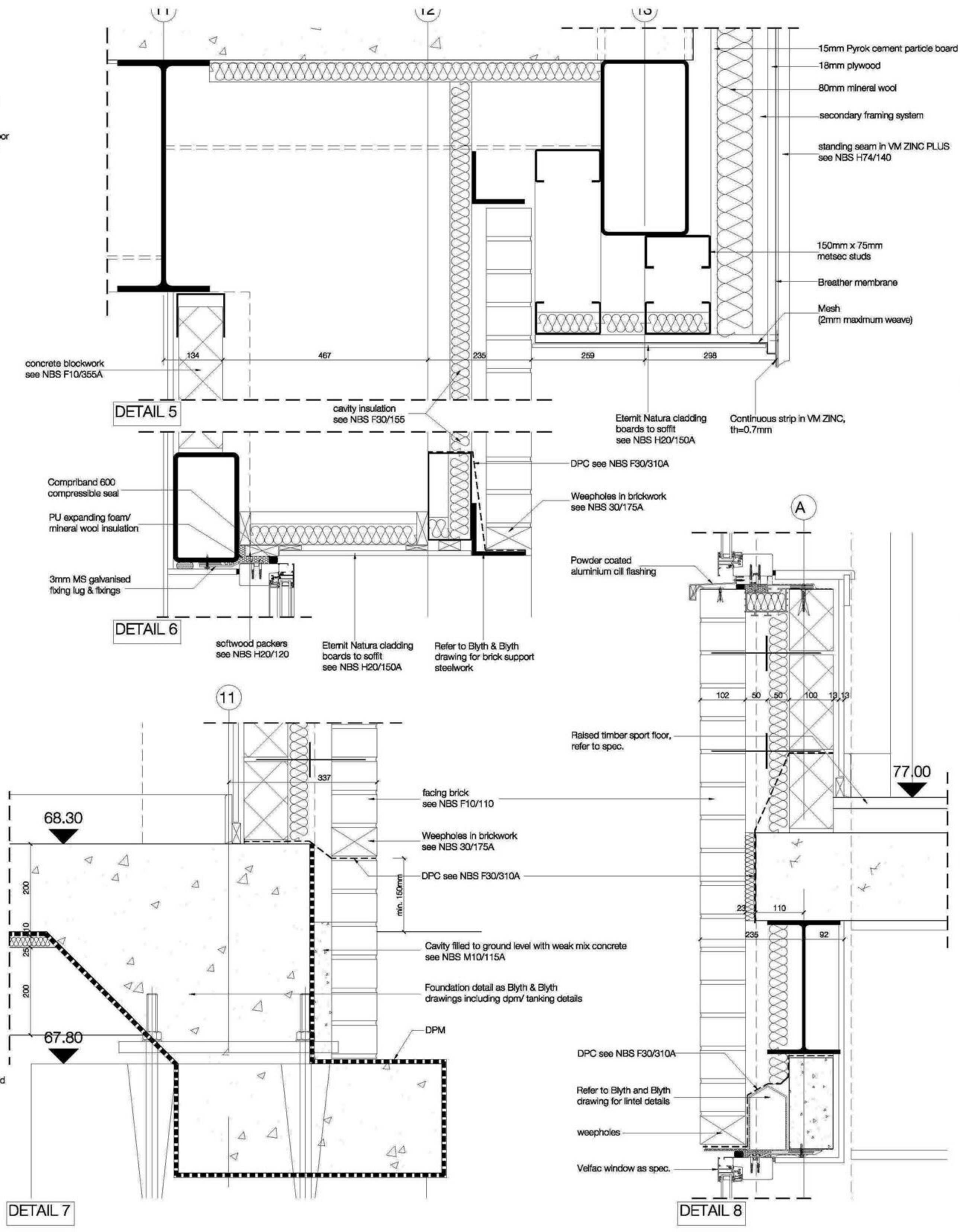
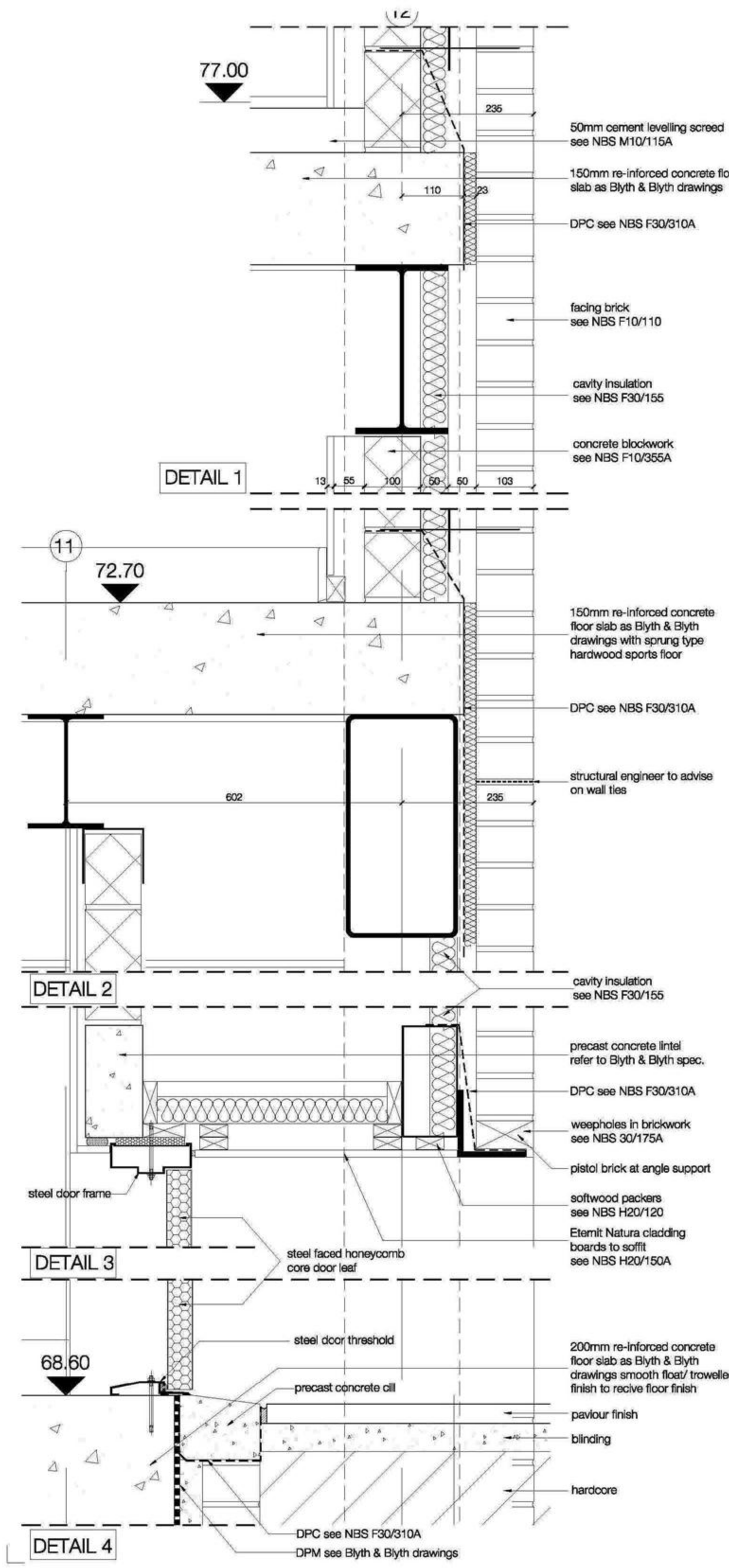

oberlanders

Project Name
The University of Edinburgh
Centre for Sport & Exercise
46 Pleasance, Edinburgh

Title
**TYPICAL EXTERNAL WALL
SECTION DETAILS**

Status

Project no. - Drawing no. - Revision
1557-(21)010

Drawn By
JS

Check Date
15/01/2009

Scale (if A1)
1:100

Oberlanders Architects LLP
16 Malville Street Edinburgh EH3 7NS
T 0131 226 9070
F 0131 220 3763
E mail@oberlanders.co.uk
www.oberlanders.co.uk

A1 Scale - A3 Scale		A1 Scale - A3 Scale	
1:1	1:2	1:5	1:10
1:10	1:20	1:25	1:50
1:50	1:100	1:100	1:200
1:250	1:500		

REV	DATE	AMENDMENT
A	18.12.08	-New door type added. -2A type door number updated.
B	19.01.09	-1C door size changed to suit new structural opening.

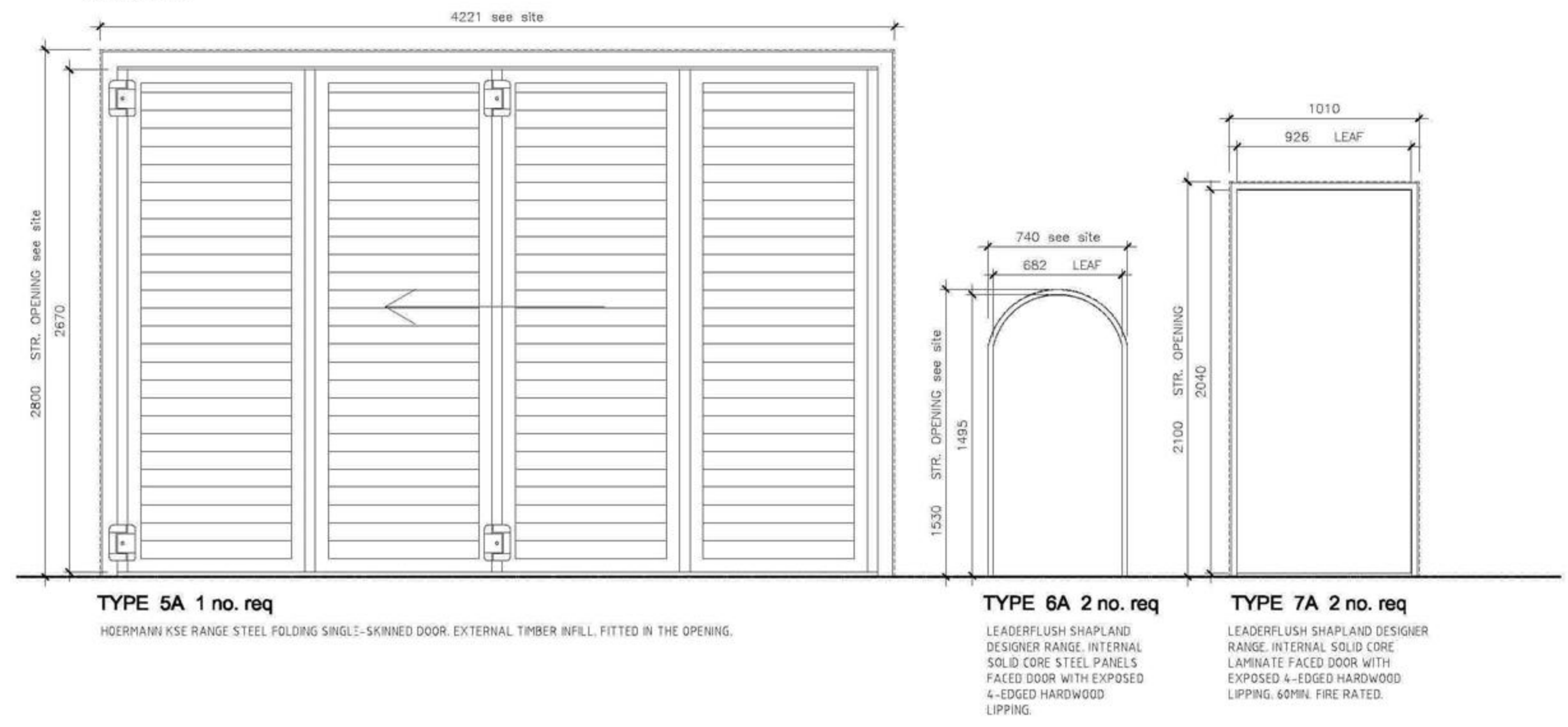
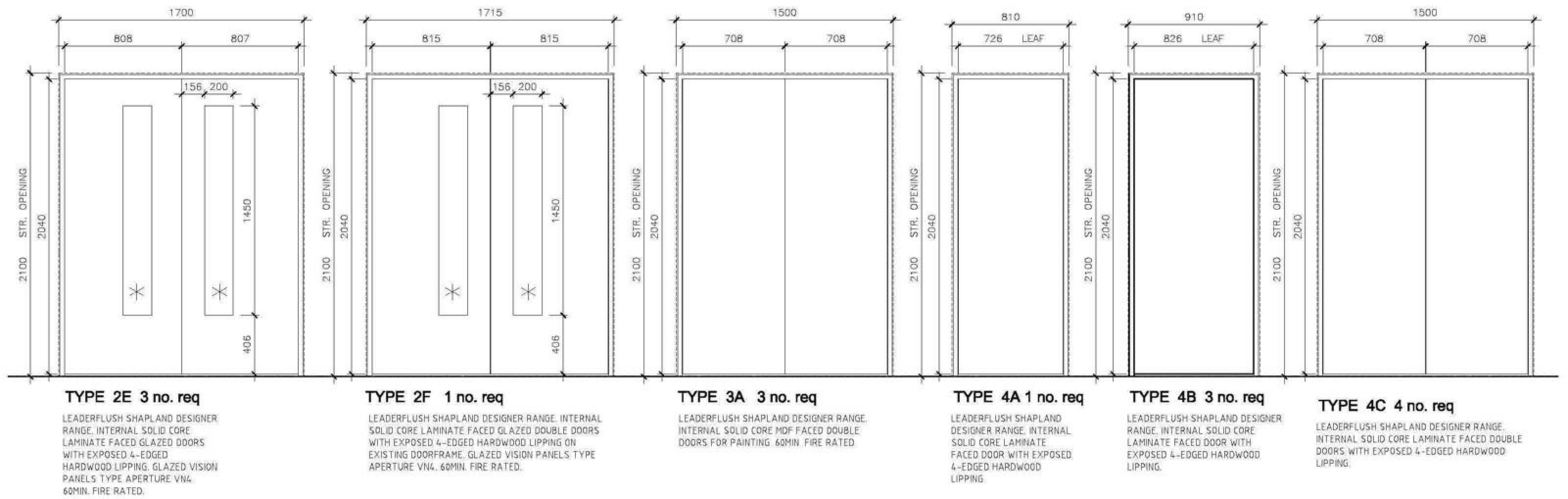
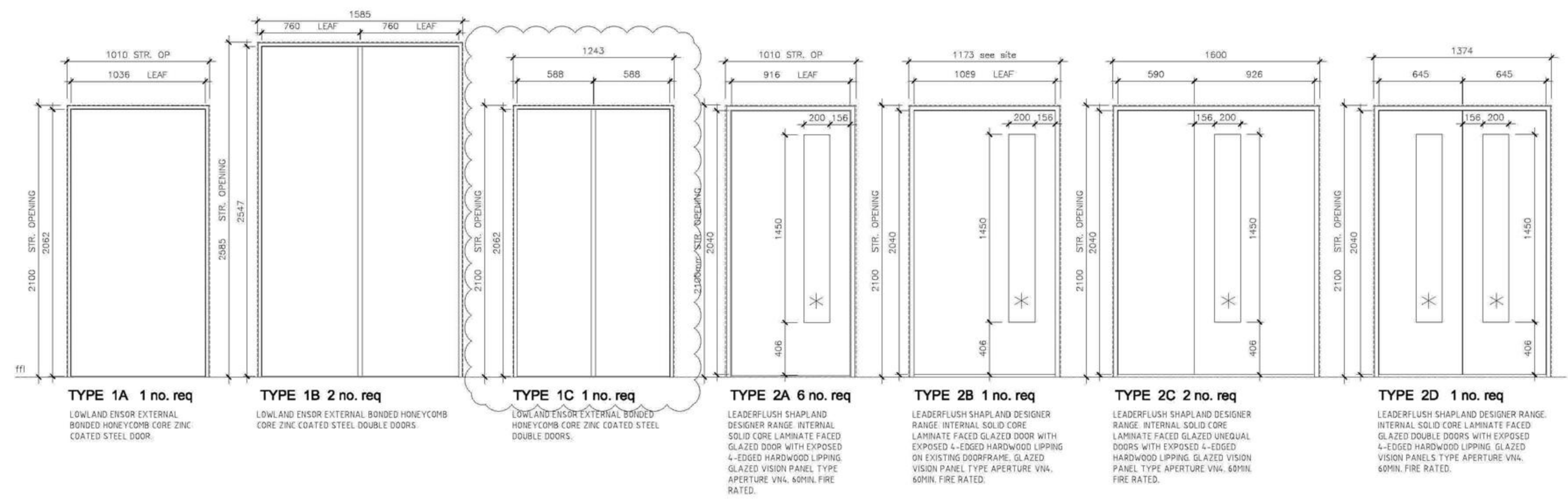

oberlanders

Project Name
The University of Edinburgh
Centre for Sport & Exercise
46 Pleasance, Edinburgh

Title
DOOR SCHEDULE

Status
Design

Project no. - Drawing no. - Revision
1557-(3)-02-B

Drawn By
JS

Design Date
25/11/2008

Scale (s) @ A1
1:20

Oberlanders Architects LLP
16 Melville Street Edinburgh EH3 7NS
T 0131 226 8070
F 0131 220 3783
E mail@oberlanders.co.uk
www.oberlanders.co.uk

A1 Scale - A3 Scale		A1 Scale - A3 Scale	
1:1	1:2	1:5	1:10
1:10	1:20	1:25	1:50
1:50	1:100	1:100	1:200
1:250	1:500		
REV	DATE	AMENDMENT	

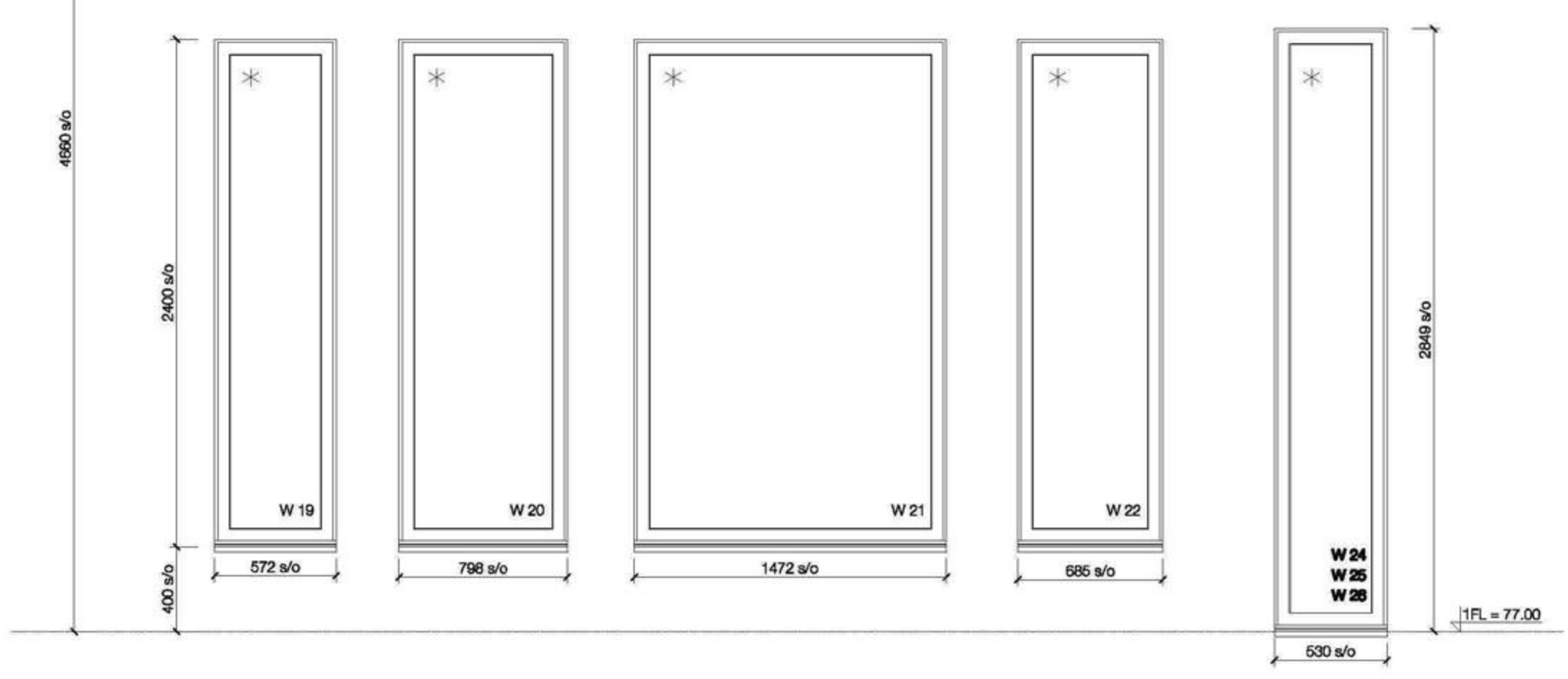
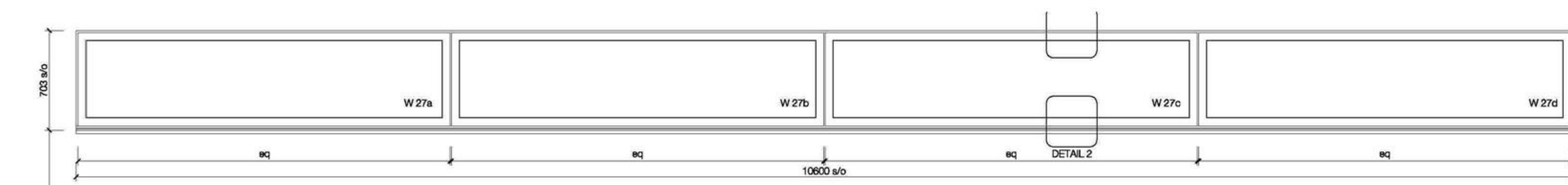

Details refer to NBS L10/400A and drawing no. (31)03

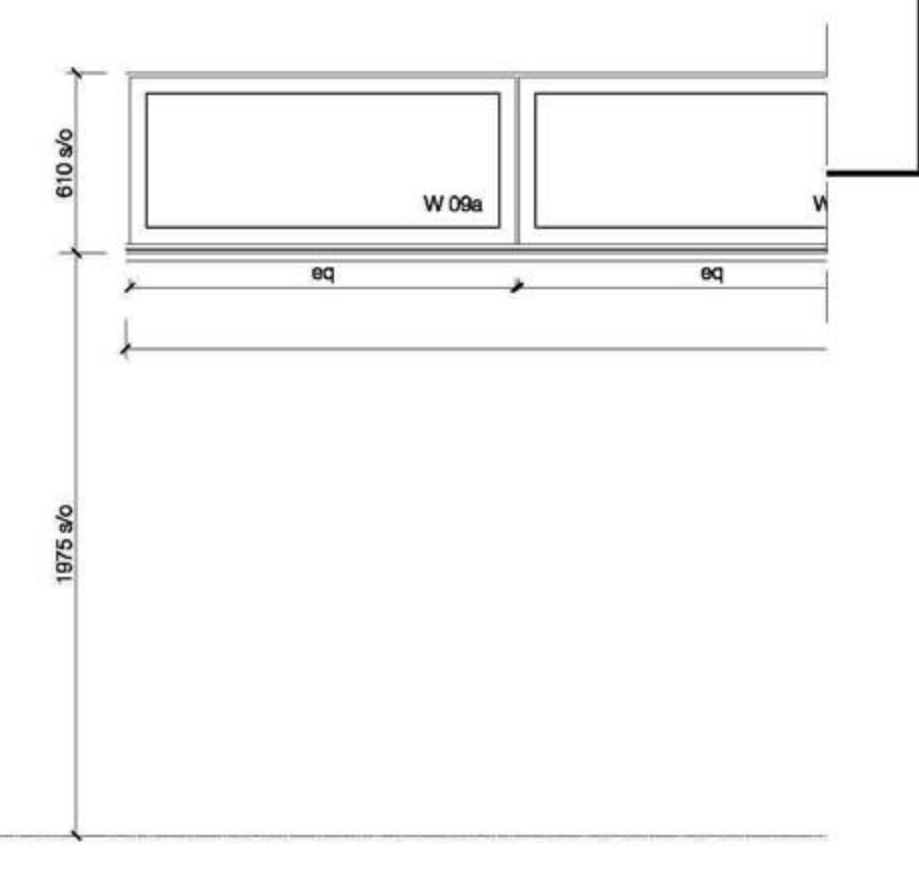
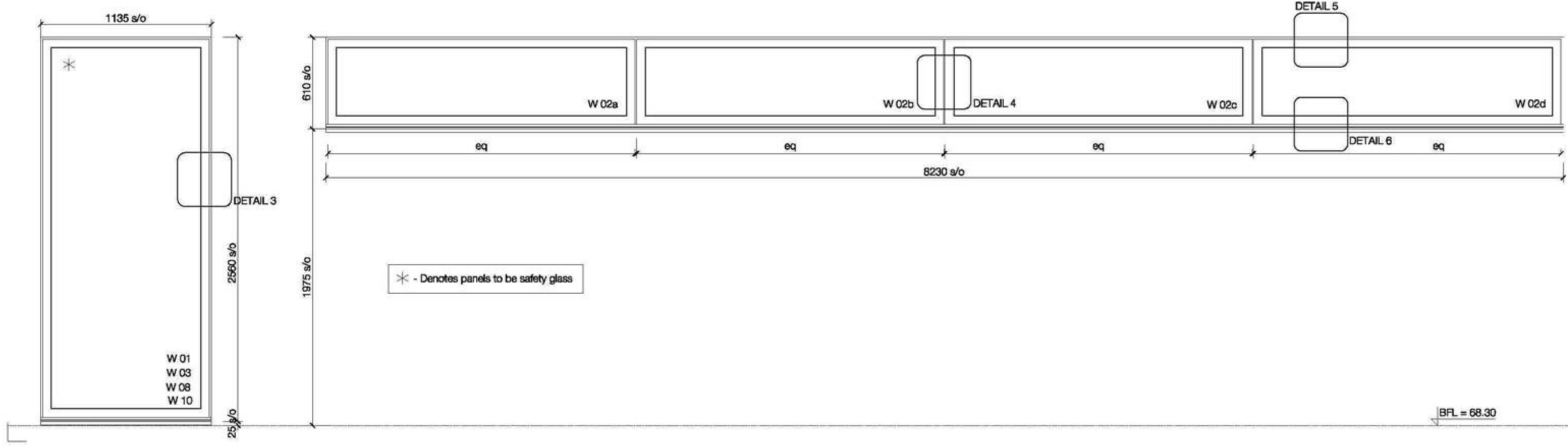
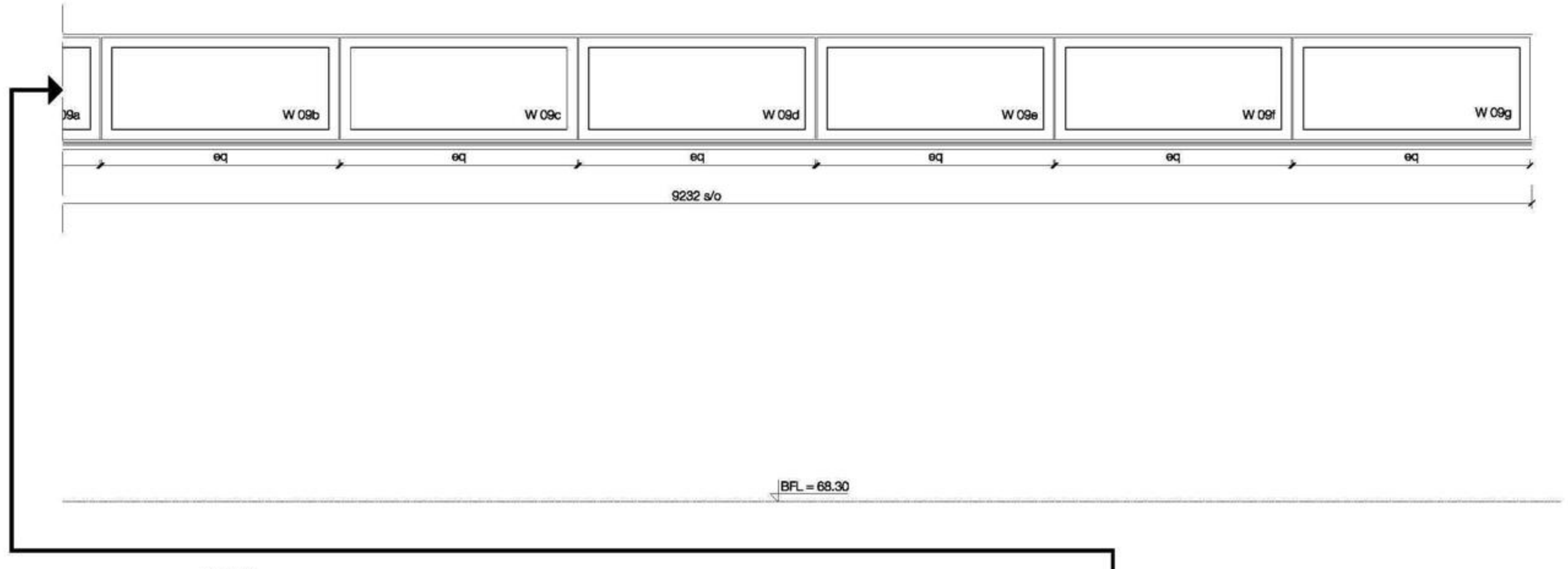
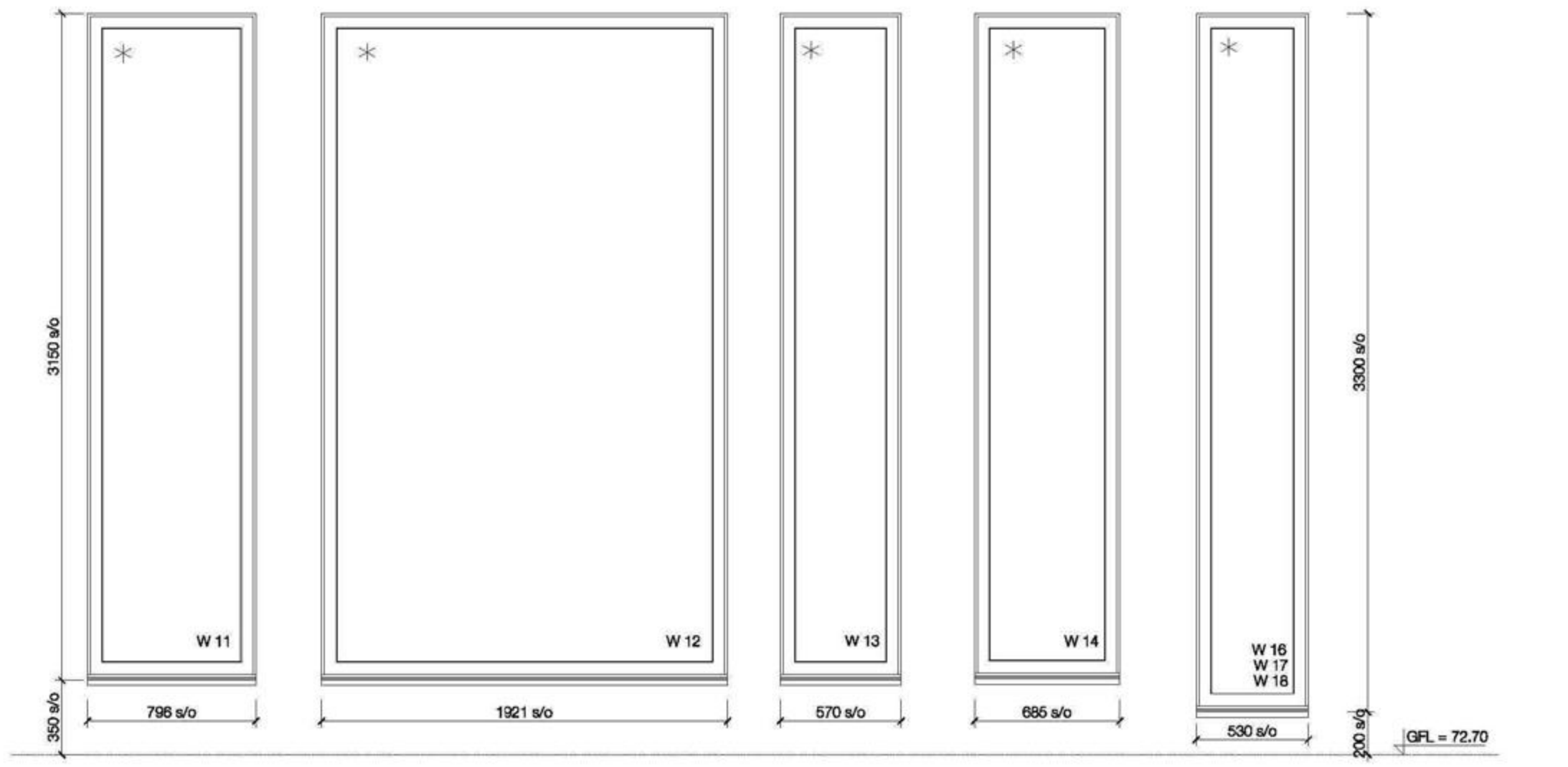

oberlanders
 Project Name
 The University of Edinburgh
 Centre for Sport & Exercise
 46 Pleasance, Edinburgh

Title
WINDOW SCHEDULE

Status
Billing

Project no. - Drawing no. - Revision
 1557-(31)01

Drawn By
 JS

Drawn Date
 17/12/2008

Scale (s) @ A1
 1:20

Oberlanders Architects LLP
 16 Melville Street Edinburgh EH3 7NS
 T 0131 226 9070
 F 0131 220 3763
 E mail@oberlanders.co.uk
 www.oberlanders.co.uk

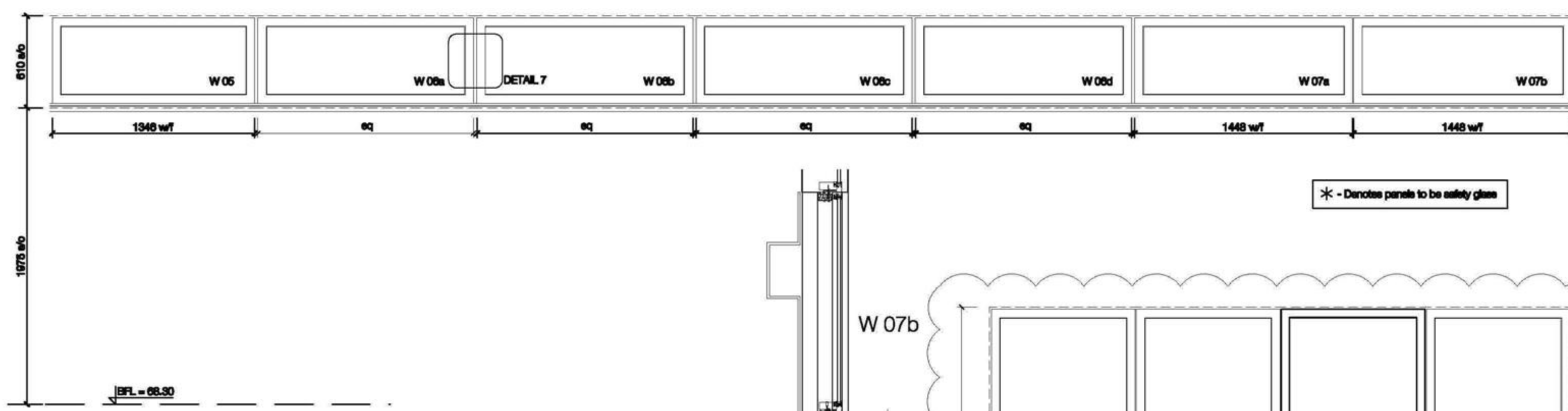

FACETED ELEVATION WINDOWS 1:20

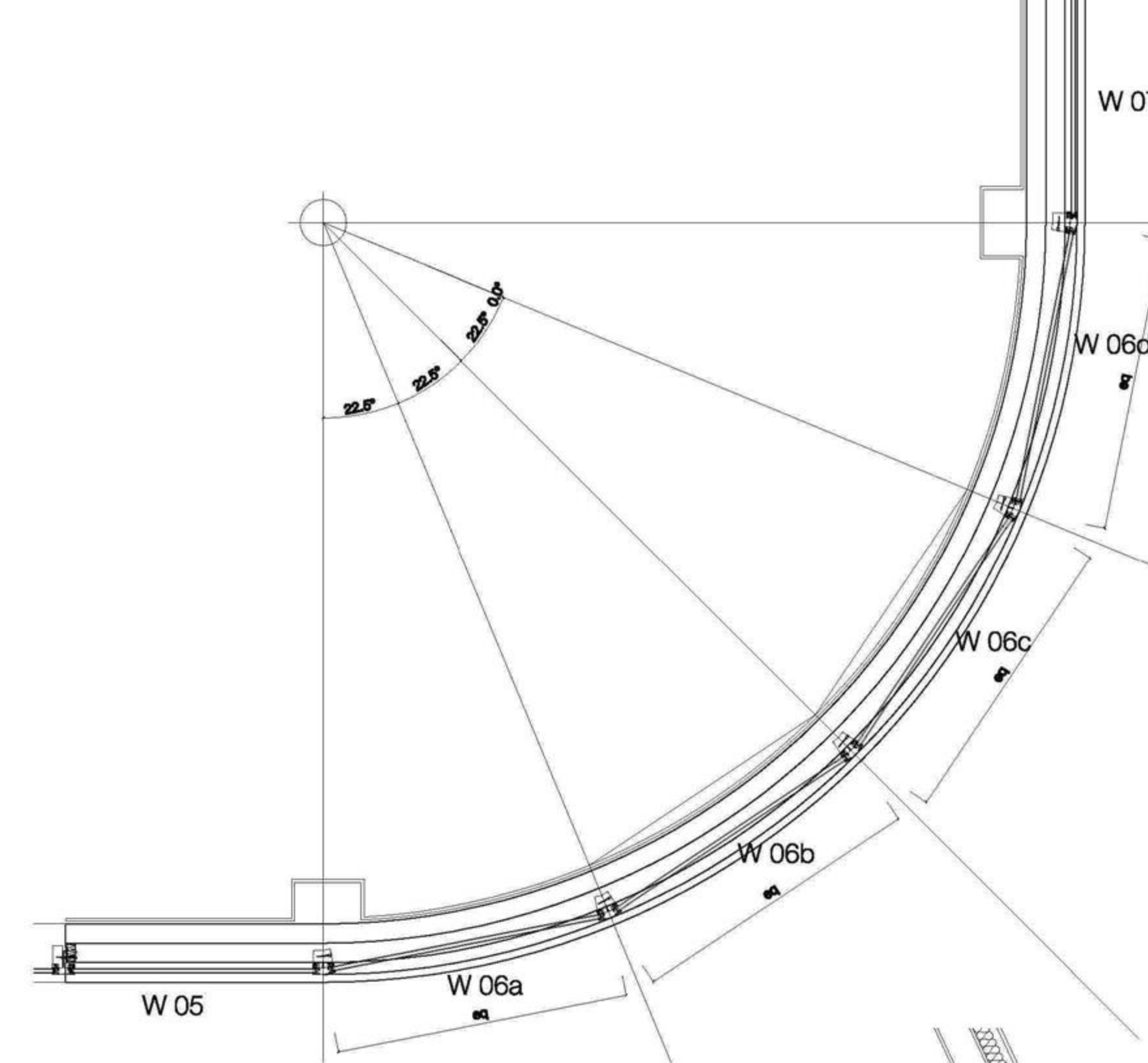

CURVED WALL PLAN 1:20

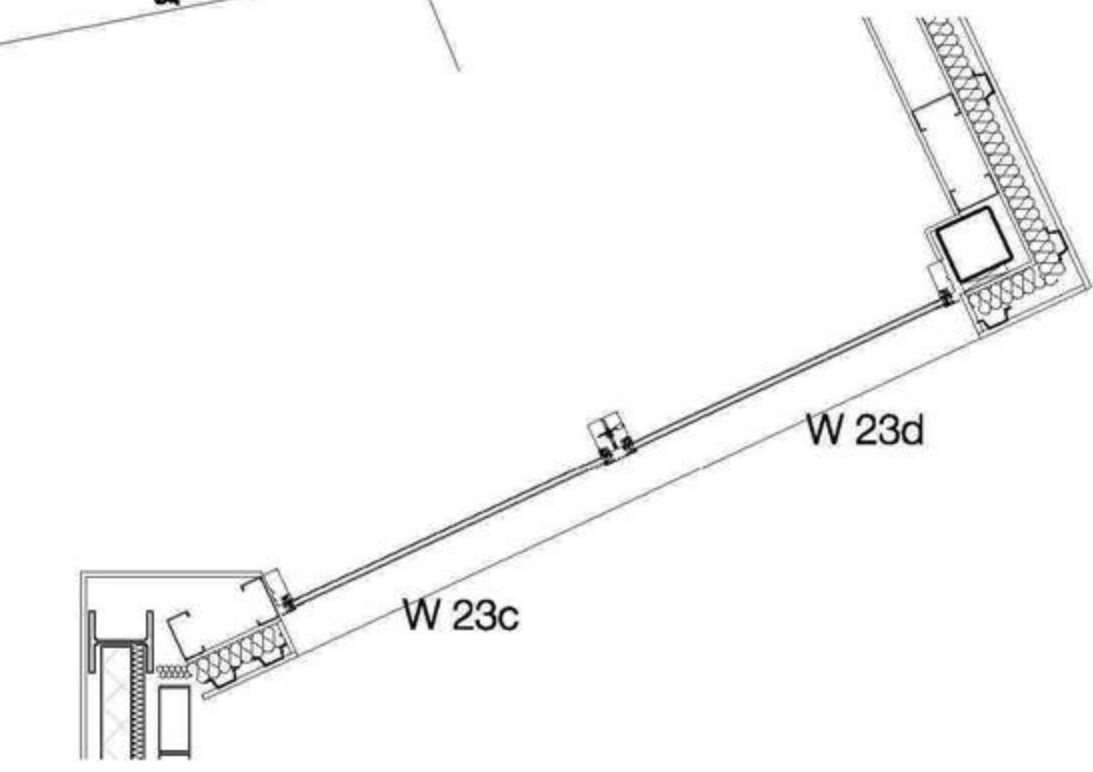

CURTAIN GLAZED WALL PLAN 1:20

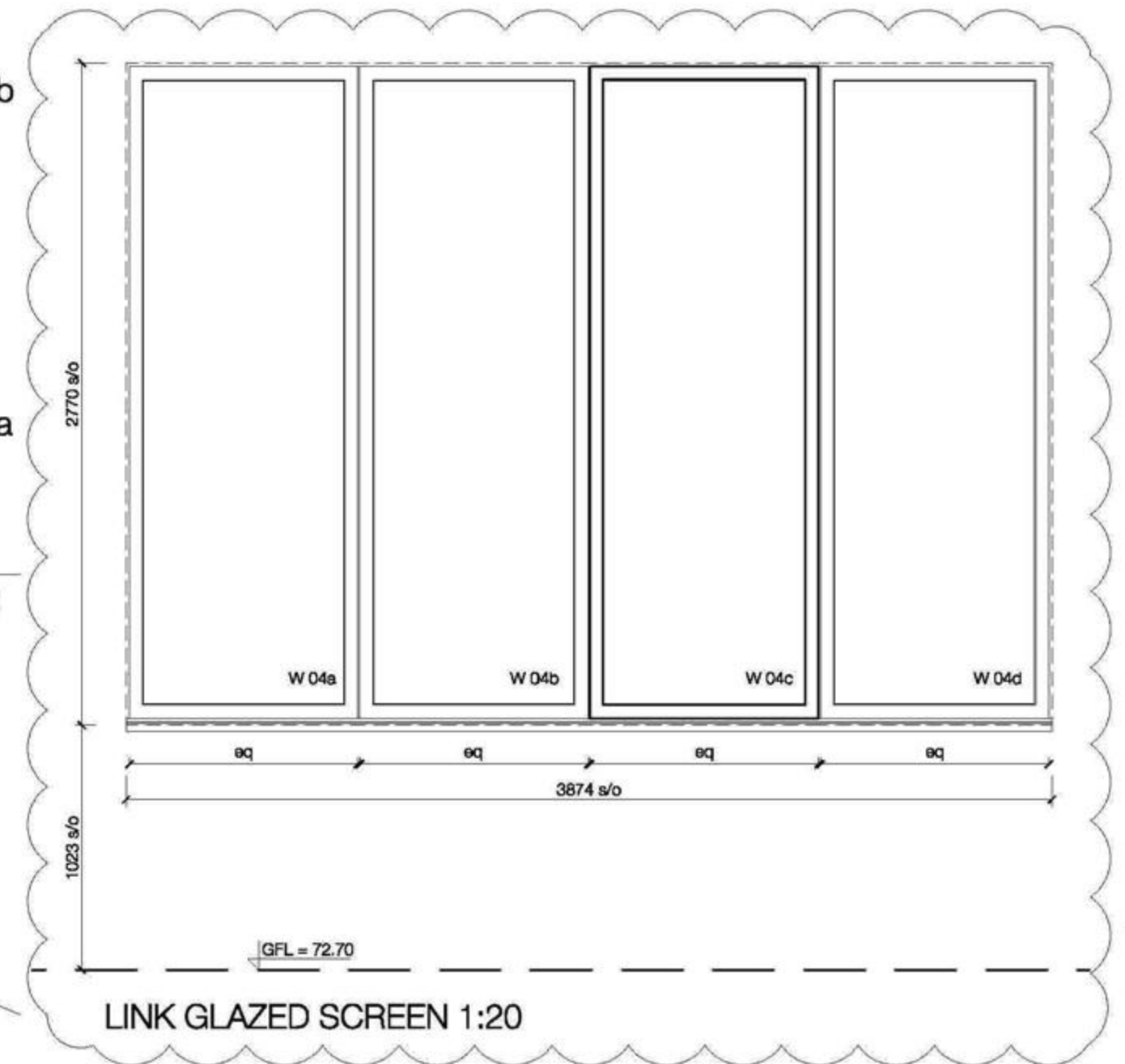

LINK GLAZED SCREEN 1:20

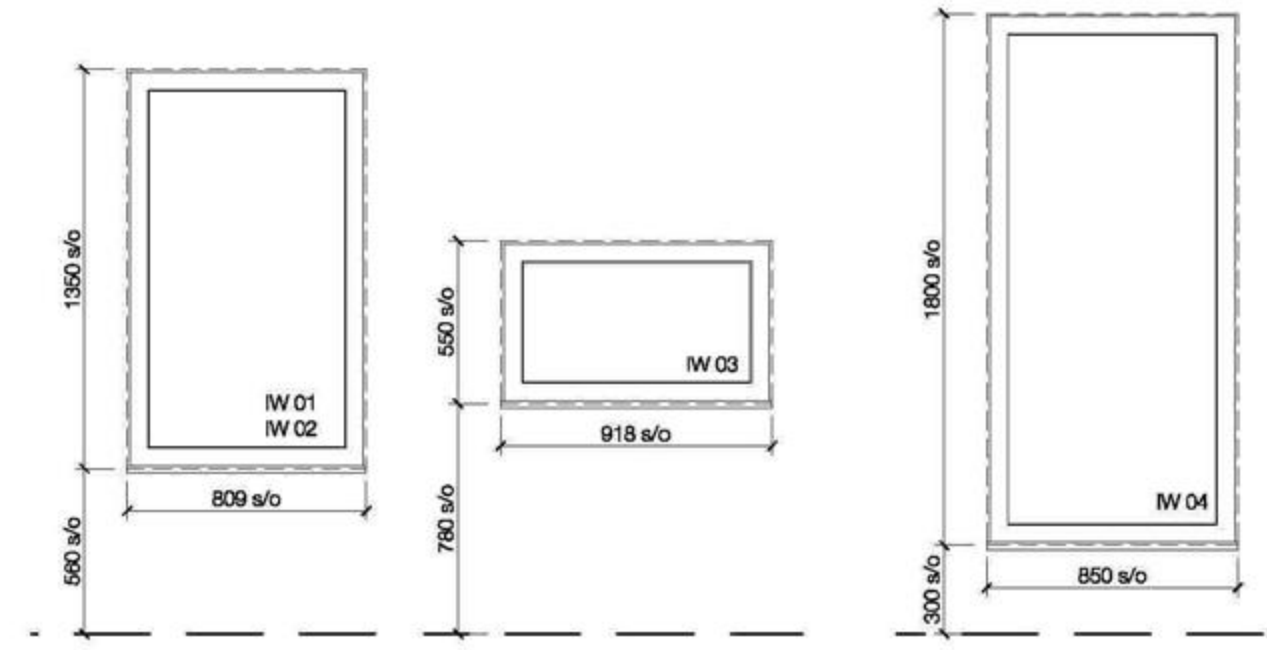

EXISTING INTERNAL WINDOWS 1:20

NEW INTERNAL WINDOW 1:20

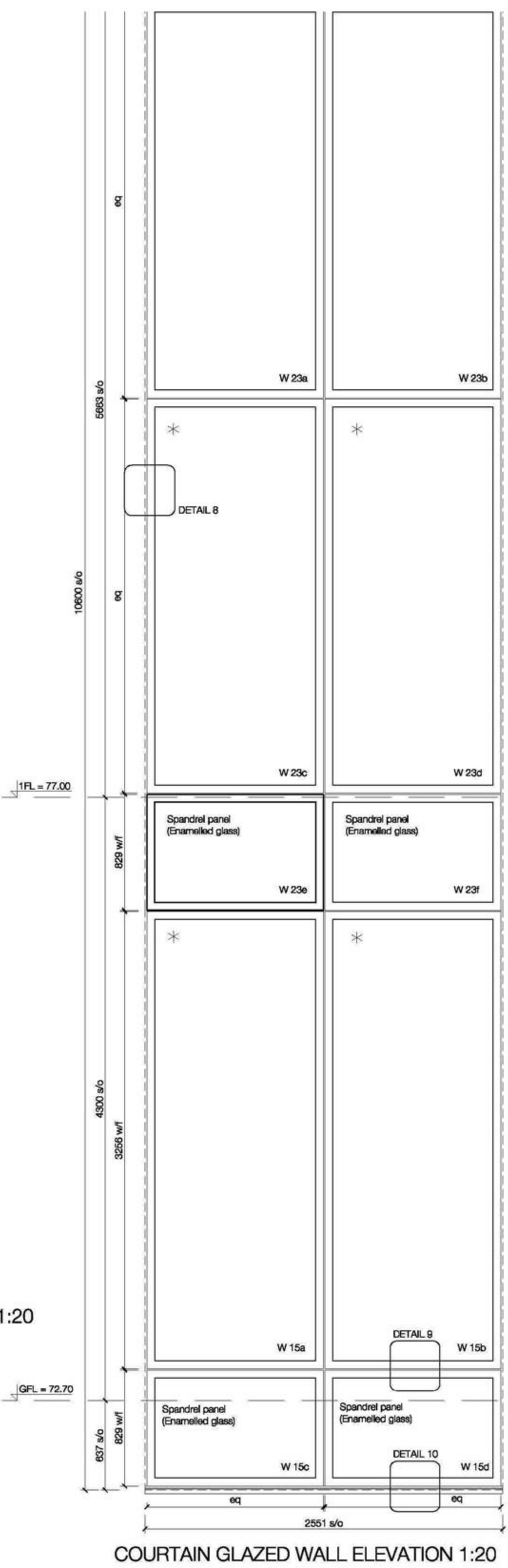

CURTAIN GLAZED WALL ELEVATION 1:20

REV	DATE	AMENDMENT
A	08.01.09	- Link glazed screen added



Project Name
The University of Edinburgh
Centre for Sport & Exercise
46 Pleasance, Edinburgh

Title
WINDOW SCHEDULE
SHEET 2

Status
Tender
Project no. - Drawing no. - Revision
1557-(31)02-A

Drawn By
JS
Drawn Date
17/12/2008
Scale (s) @ A1
1:20

Oberlanders Architects LLP
16 Melville Street Edinburgh EH3 7NS
T 0131 226 9070
F 0131 220 3783
E mail@oberlanders.co.uk
www.oberlanders.co.uk

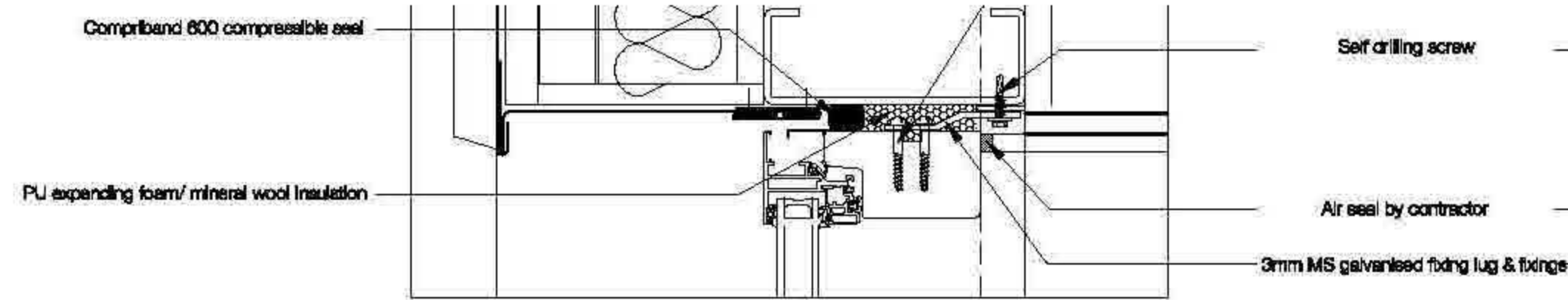

DETAIL 1 SECTION SCALE 1:5

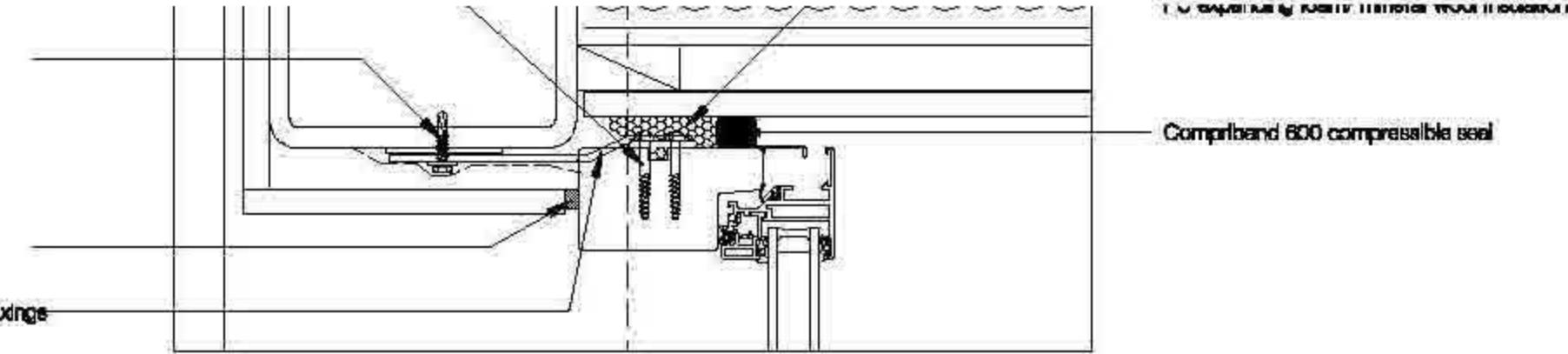

DETAIL 5 SECTION SCALE 1:5

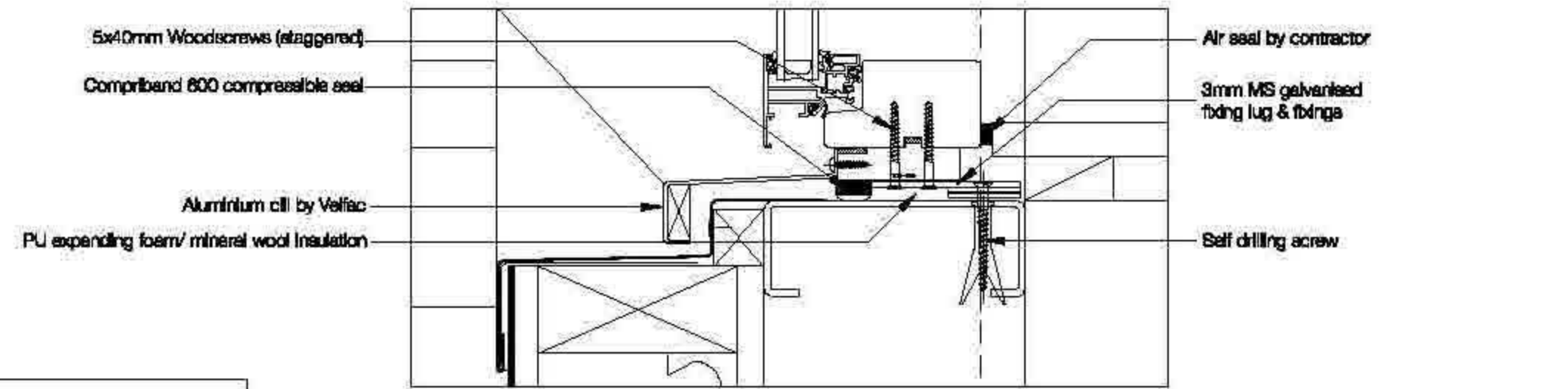

DETAIL 2 SECTION SCALE 1:5

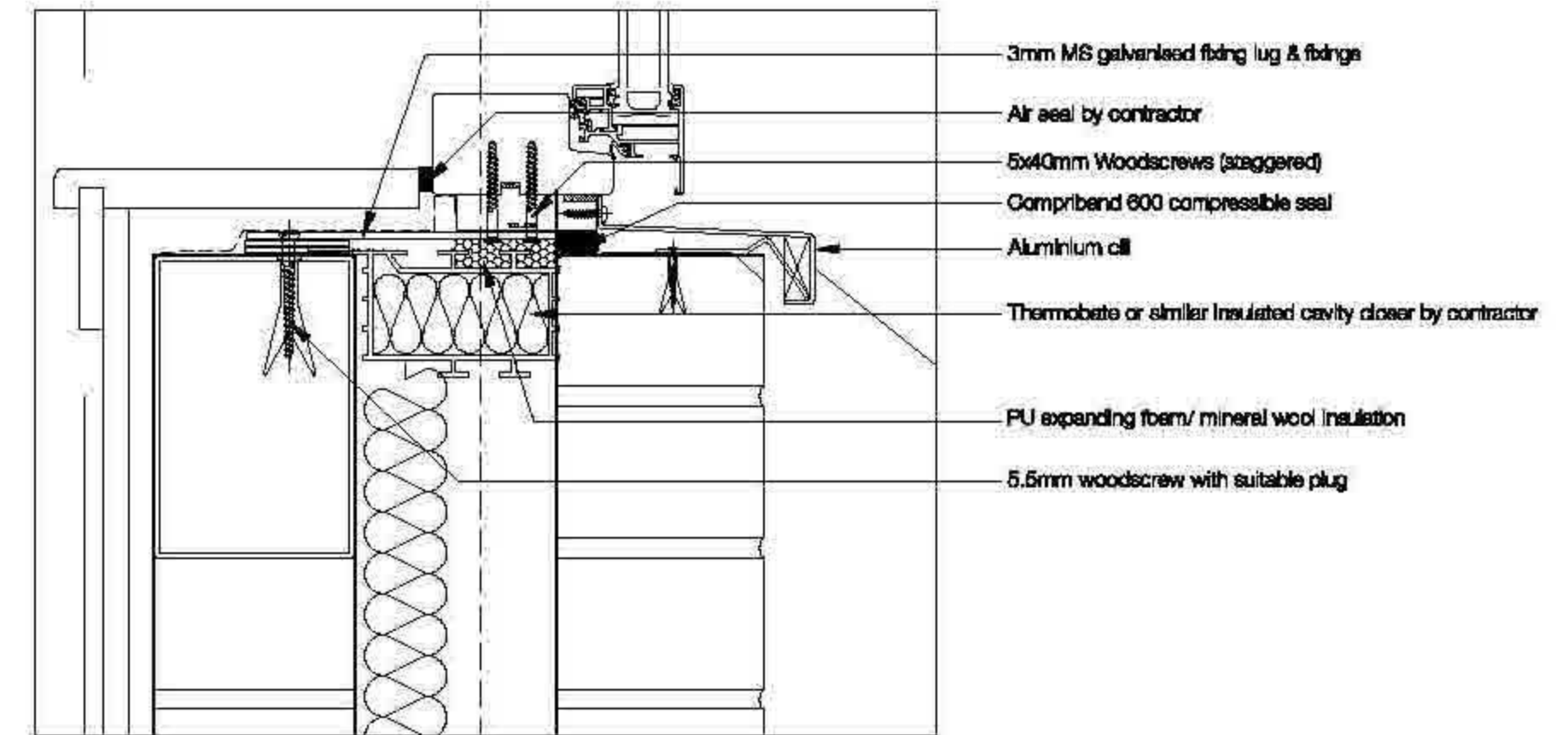

DETAIL 6 SECTION SCALE 1:5

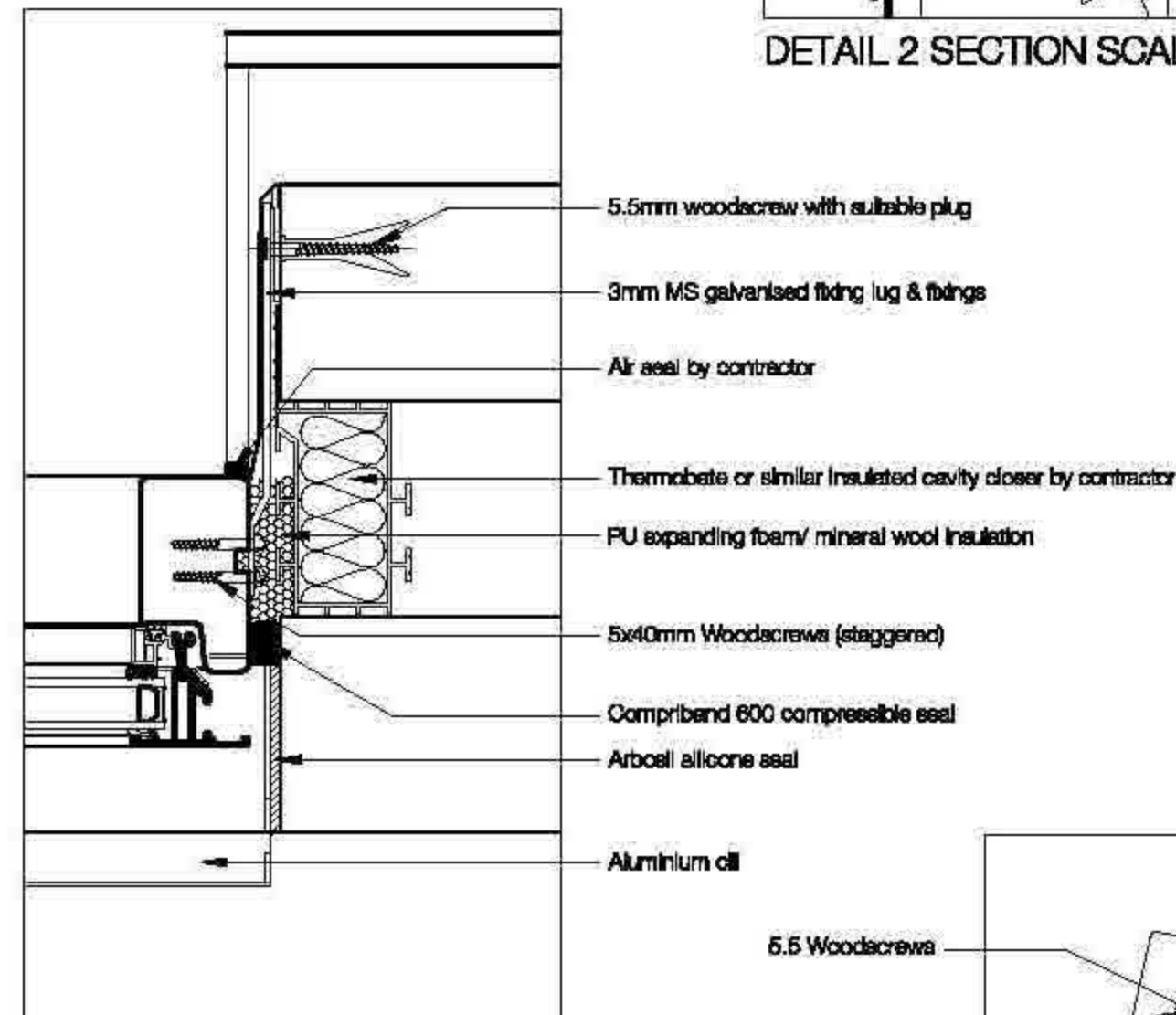

DETAIL 3 PLAN SCALE 1:5

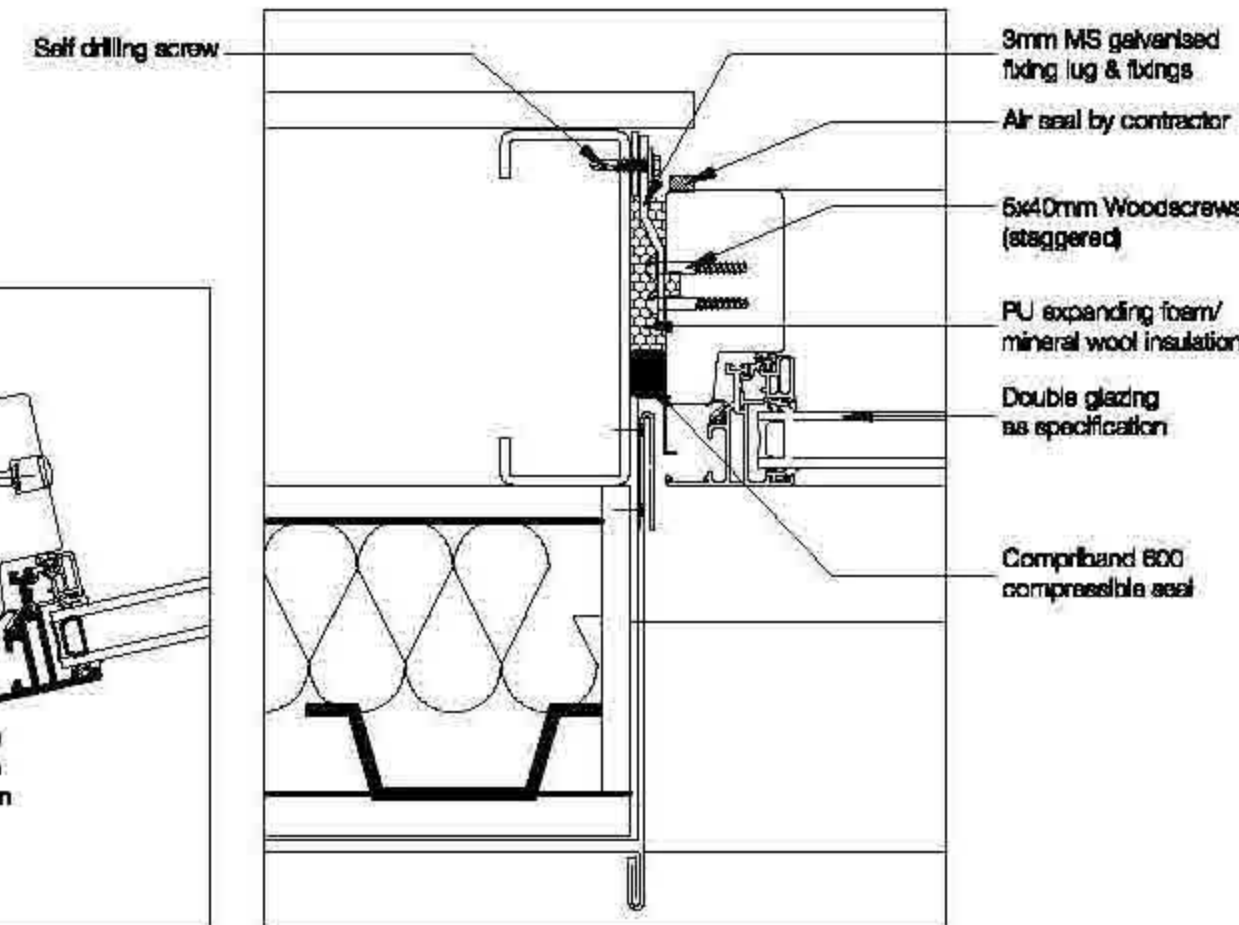

DETAIL 8 PLAN 1:5

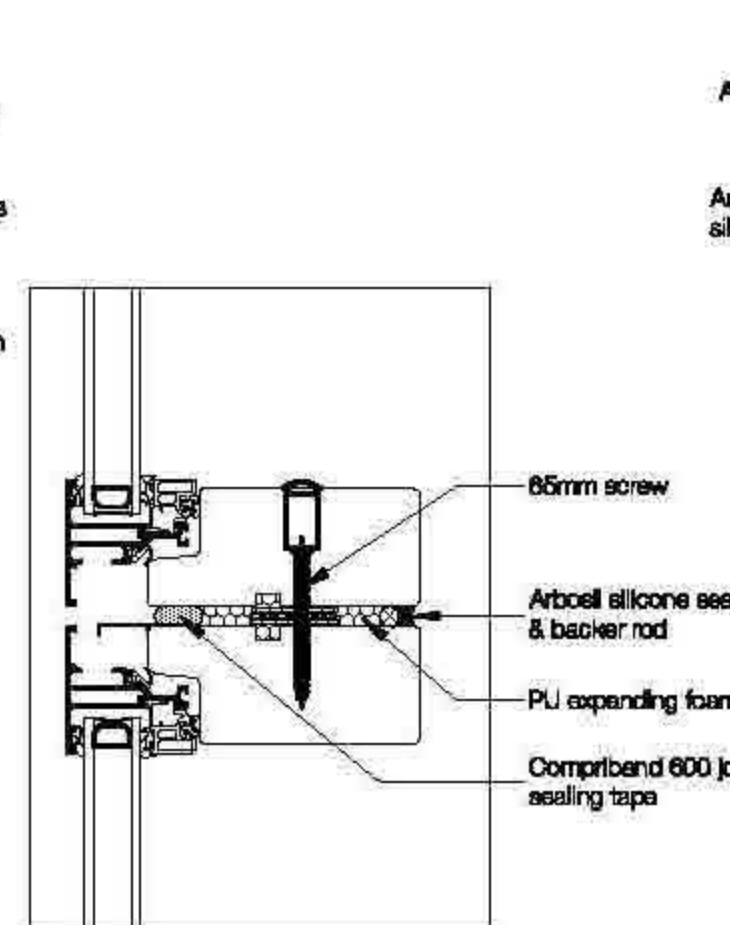

DETAIL 9 SECTION 1:5

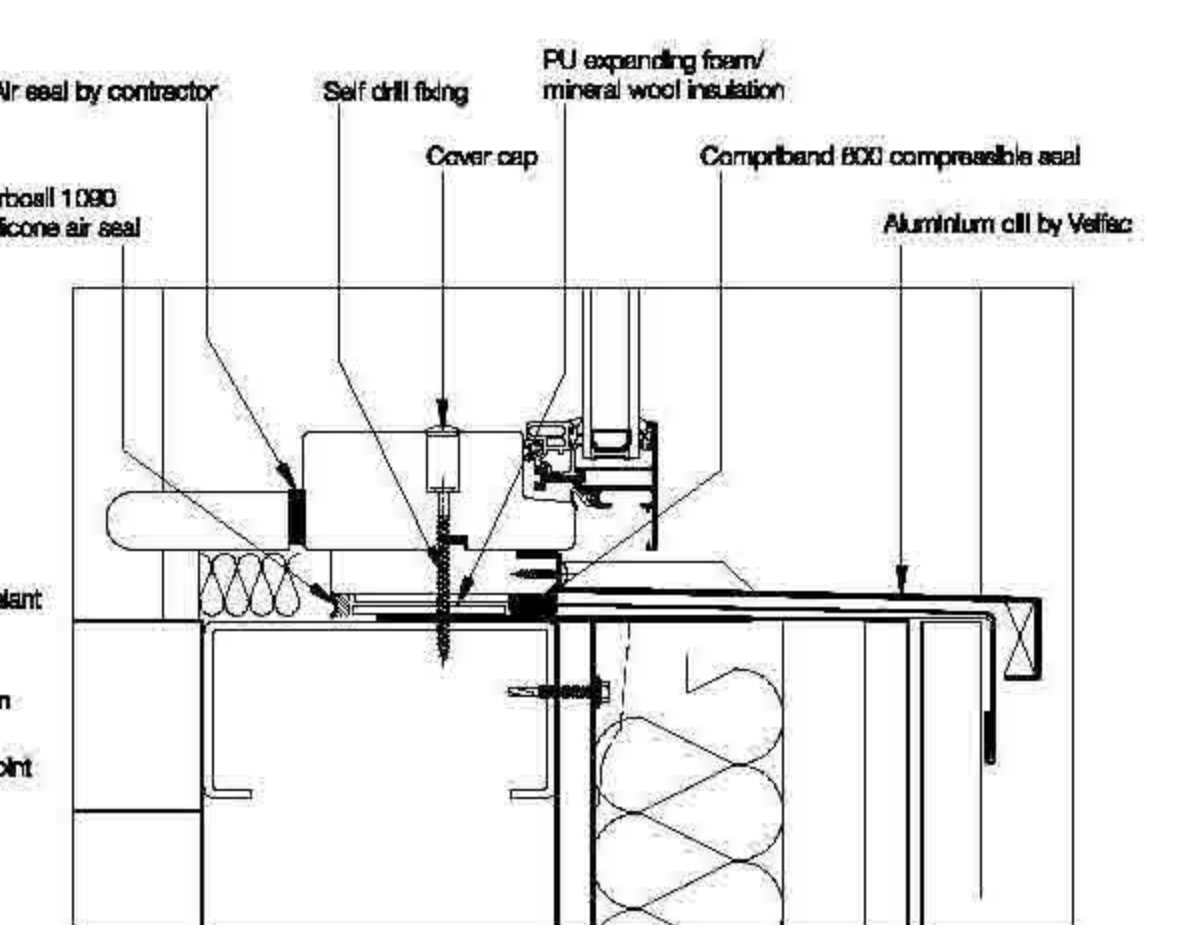

DETAIL 10 SECTION 1:5

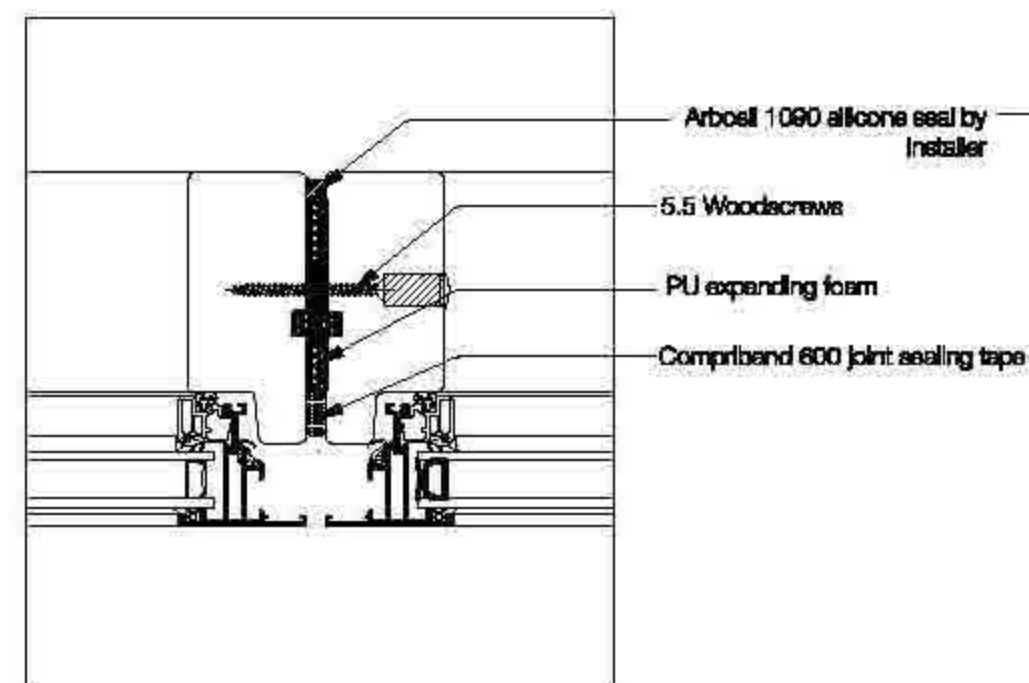

DETAIL 4 PLAN SCALE 1:5

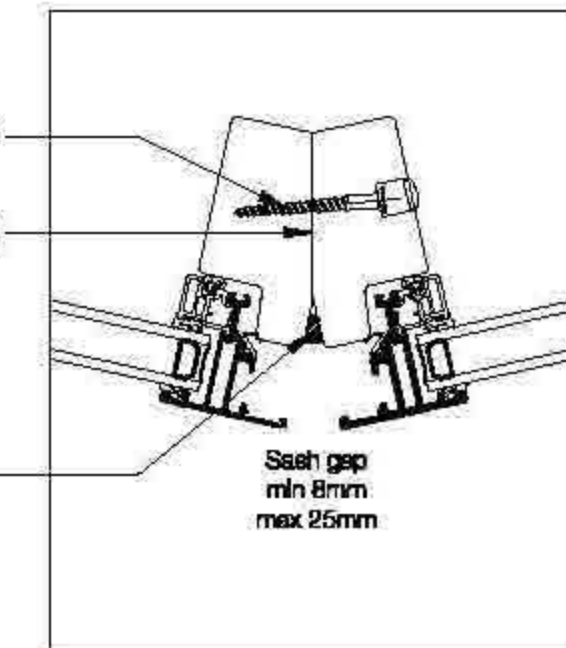

DETAIL 7 PLAN 1:5

Project Name
The University of Edinburgh
Centre for Sport & Exercise
46 Pleasance, Edinburgh

Project no. - Drawing no. - Revision
1557-(31)03

Status
Billing

Title
WINDOW DETAILS

Drawn By
JS
Drawn Date
08/01/2009
Scale (A)
1:5

Oberlanders Architects LLP
16 Melville Street Edinburgh EH3 7NS
T 0131 225 8070
F 0131 220 3783
E mail@oberlanders.co.uk
www.oberlanders.co.uk

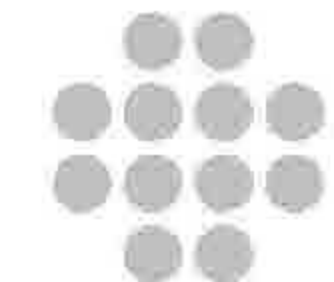

oberlanders

A1 Scale - A3 Scale		A1 Scale - A3 Scale	
1:1	1:2	1:5	1:10
1:10	1:20	1:25	1:50
1:50	1:100	1:100	1:200
1:250	1:500		
REV	DATE	AMENDMENT	

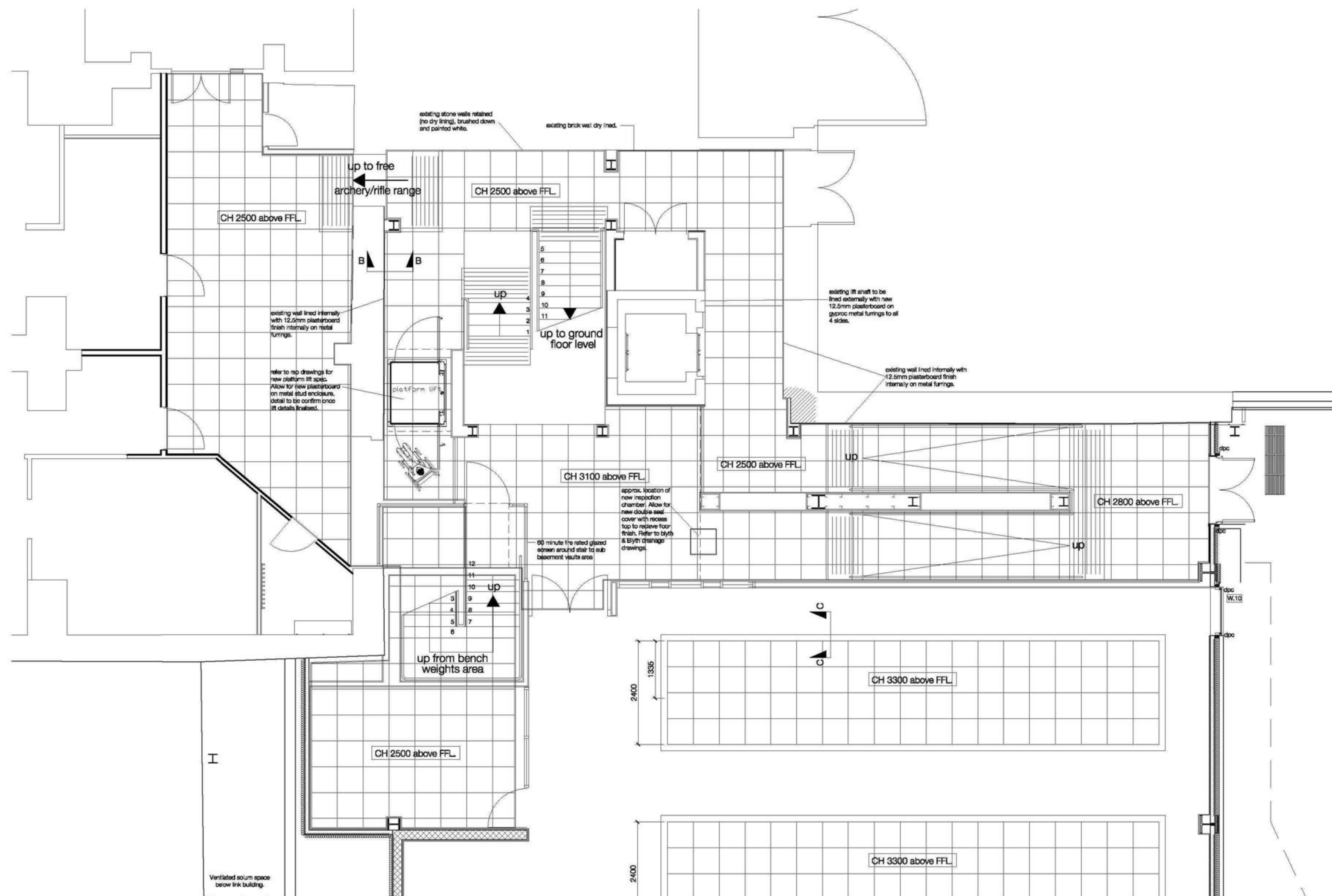

Reflected ceiling plan - basement level

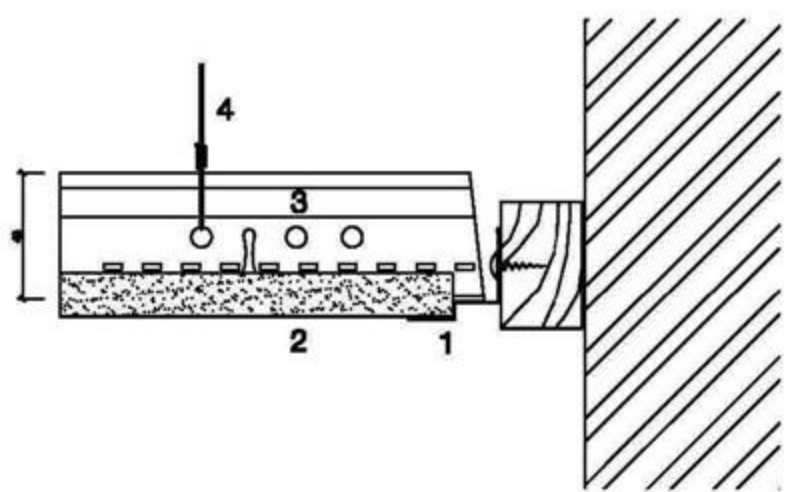

Suspended ceiling detail B-B - 1:2 scale

- Key to detail**
- 1 - Perimeter finish with Shadowline BPT 1508 H
 - 2 - Armstrong Tegular or Microlook Mineral Fibre Tile
 - 3 - Armstrong Peakform 24mm or 15mm Exposed Tee Grid
 - 4 - 2mm Gauge Wire Hanger

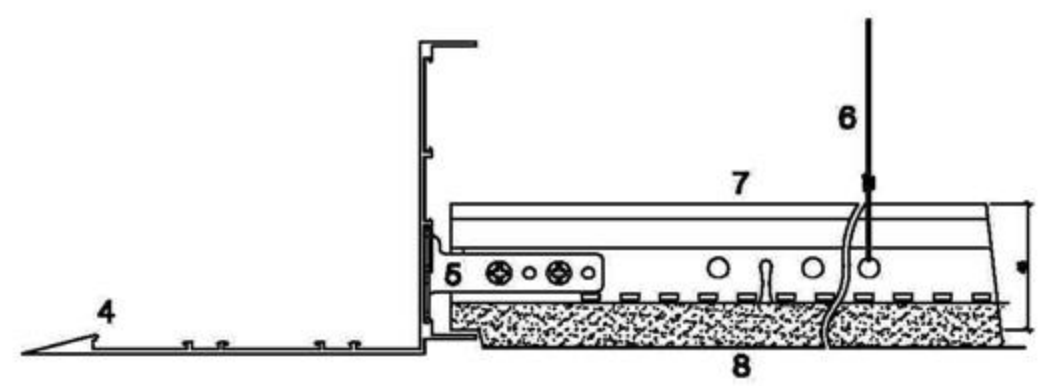

Detail C-C at ceiling edge - scale 1:2

Ceiling specification

Suspended ceiling rafts formed as shown with Armstrong modular ceiling (600x600mm 'OPTIMA' MICROLOOK tiles) with Armstrong 'Adom knife edge' perimeter trim. Refer to spec. K40/105/A.

- Key to detail**
- 1 - Rigid Hanger (not shown)
 - 2 - Armstrong T35 Plasterboard Suspension Grid
 - 3 - 12.5mm Plasterboard
 - 4 - Armstrong 150mm Adom Profile (BP 564208 A)
 - 5 - Armstrong Adom Universal T-bar Connector Clip (BPA 339)
 - 6 - 2mm Gauge Wire Hanger
 - 7 - Armstrong Peakform 24mm or 15mm Exposed Tee Grid
 - 8 - Armstrong Tegular or Microlook Mineral Fibre Tile

oberlanders

Project Name
The University of Edinburgh
Centre for Sport & Exercise
46 Pleasance, Edinburgh

Title
SUSPENDED CEILING PLAN

Status
Billing

Project no. - Drawing no. - Revision
1557-(35)04

Drawn By
JS

Check By
T 0131 226 9070

Drawn Date
01/12/2008

Scale (s) @ A1
1:100

Oberlanders Architects LLP
16 Melville Street Edinburgh EH3 7NS
F 0131 226 9070
E mail@oberlanders.co.uk
www.oberlanders.co.uk

A1 Scale - A3 Scale		A1 Scale - A3 Scale	
1:1	1:2	1:5	1:10
1:10	1:20	1:25	1:50
1:50	1:100	1:100	1:200
1:250	1:500		
REV	DATE	AMENDMENT	

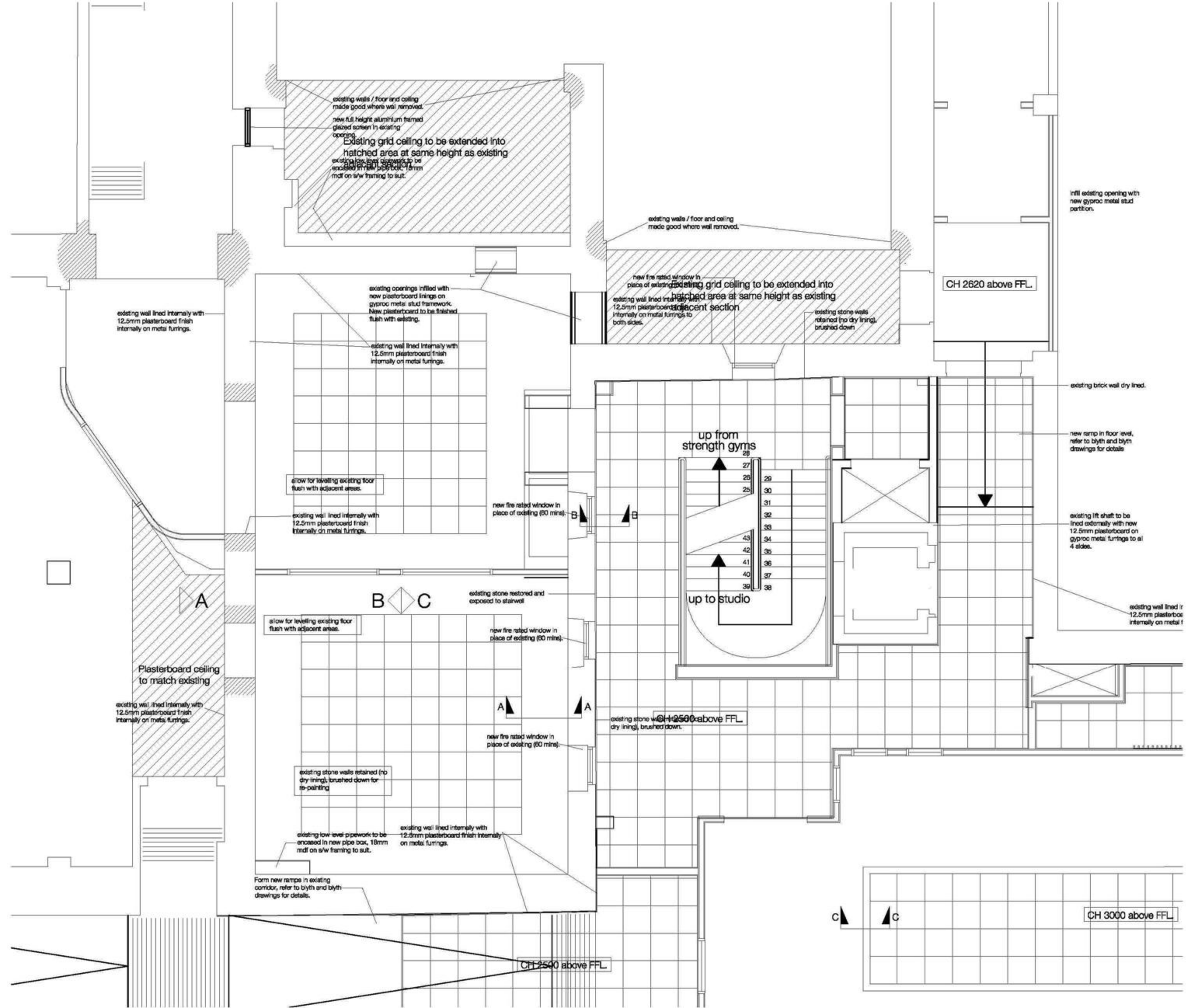

Reflected ceiling plan - Ground Floor Level

- Key to detail**
- 1 - Rigid Hanger
 - 2 - Armstrong T35 Plasterboard Suspension Grid
 - 3 - 12.5mm Plasterboard
 - 4 - Armstrong 50mm Adom Transitions channel (BP T 3208 A)
 - 5 - Armstrong Adom Universal T-bar Connector Clip (BPA 330)
 - 6 - 2mm Gauge Wire Hanger
 - 7 - Armstrong Peakform 24mm or 15mm Exposed Tee Grid
 - 8 - Armstrong Tegular or Microlook Mineral Fibre Tile

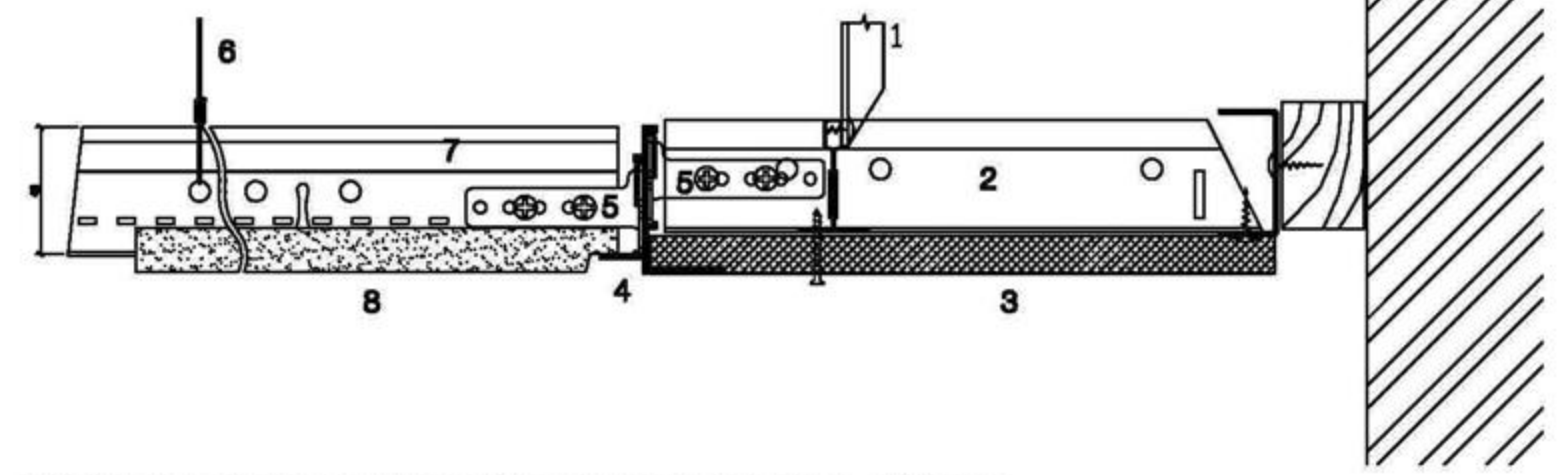

Detail A-A at plaster margin and mineral suspended ceiling - 1:2 scale

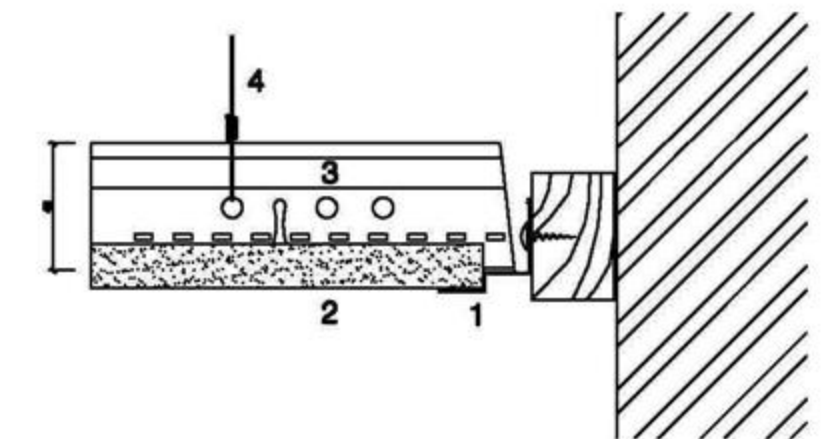

Suspended ceiling detail B-B - 1:2 scale

Ceiling specification

Suspended ceiling rafts formed as shown with Armstrong modular ceiling (600x600mm 'OPTIMA' MICROLOOK tiles) with Armstrong 'Adom knife edge' perimeter trim. Refer to spec. K40/105/A.

- Key to detail**
- 1 - Rigid Hanger (not shown)
 - 2 - Armstrong T35 Plasterboard Suspension Grid
 - 3 - 12.5mm Plasterboard
 - 4 - Armstrong 150mm Adom Profile (BP 584206 A)
 - 5 - Armstrong Adom Universal T-bar Connector Clip (BPA 330)
 - 6 - 2mm Gauge Wire Hanger
 - 7 - Armstrong Peakform 24mm or 15mm Exposed Tee Grid
 - 8 - Armstrong Tegular or Microlook Mineral Fibre Tile

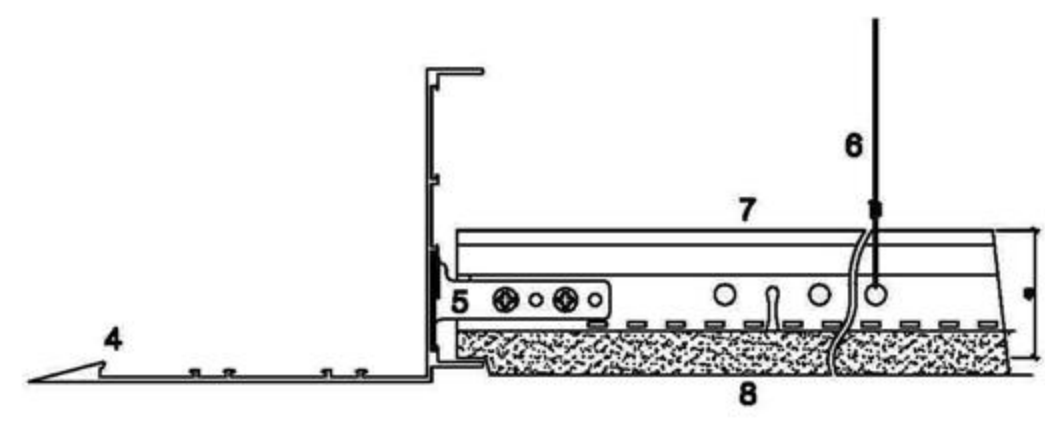

Detail C-C at ceiling edge - scale 1:2

oberlanders

Project Name
The University of Edinburgh
Centre for Sport & Exercise
46 Pleasance, Edinburgh

Title
SUSPENDED CEILING PLAN
GROUND FLOOR -
EXISTING BUILDING ALTERATIONS

Status
Billing

Project no. - Drawing no. - Revision
1557-(35)05

Drawn By
JS

Design Date
01/12/2008

Scale (s) @ A1
1:50

Oberlanders Architects LLP
16 Melville Street Edinburgh EH3 7NS
T 0131 226 9070
F 0131 220 0783
E mail@oberlanders.co.uk
www.oberlanders.co.uk

A1 Scale - A3 Scale		A1 Scale - A3 Scale	
1:1	1:2	1:5	1:10
1:10	1:20	1:25	1:50
1:50	1:100	1:100	1:200
1:250	1:500		
REV	DATE	AMENDMENT	

Ceiling specification

Suspended ceiling rafte formed as shown with Armstrong modular ceiling (600x600mm 'OPTIMA' MICROLOOK tiles) with Armstrong 'Axom knife edge' perimeter trim. Refer to spec. K40/105/A.

Key to detail

- 1 - Rigid Hanger (not shown)
- 2 - Armstrong T35 Plasterboard Suspension Grid
- 3 - 12.5mm Plasterboard
- 4 - Armstrong 150mm Axom Profile (BP 584208 A)
- 5 - Armstrong Axom Universal T-bar Connector Clip (BPA 339)
- 6 - 2mm Gauge Wire Hanger
- 7 - Armstrong Peakform 24mm or 15mm Exposed Tee Grid
- 8 - Armstrong Tegular or Microlook Mineral Fibre Tile

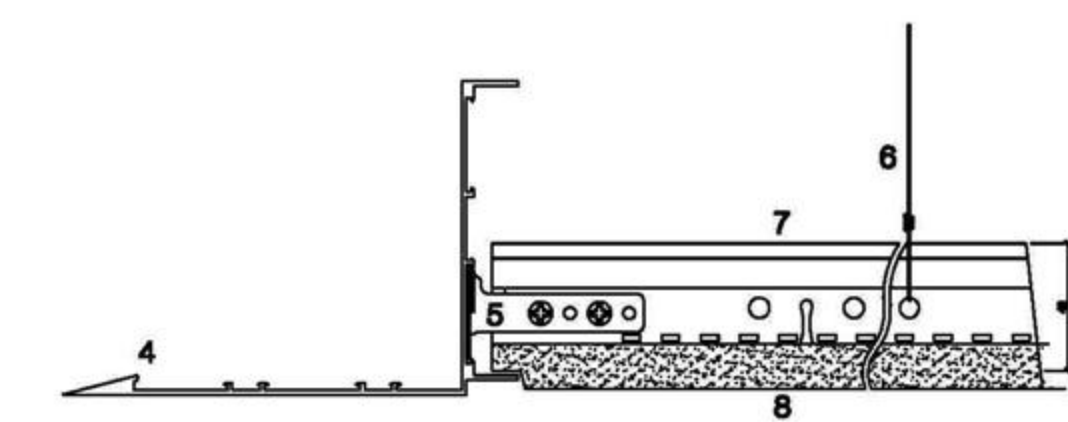

Detail C-C at ceiling edge - scale 1:2

Key to detail

- 1 - Perimeter finish with Shadowline BPT 1508 H
- 2 - Armstrong Tegular or Microlook Mineral Fibre Tile
- 3 - Armstrong Peakform 24mm or 15mm Exposed Tee Grid
- 4 - 2mm Gauge Wire Hanger

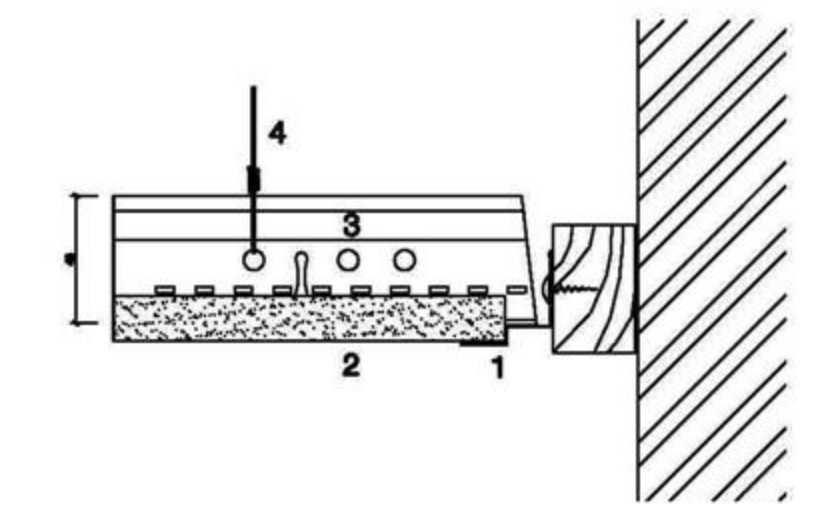

Suspended ceiling detail B-B - 1:2 scale

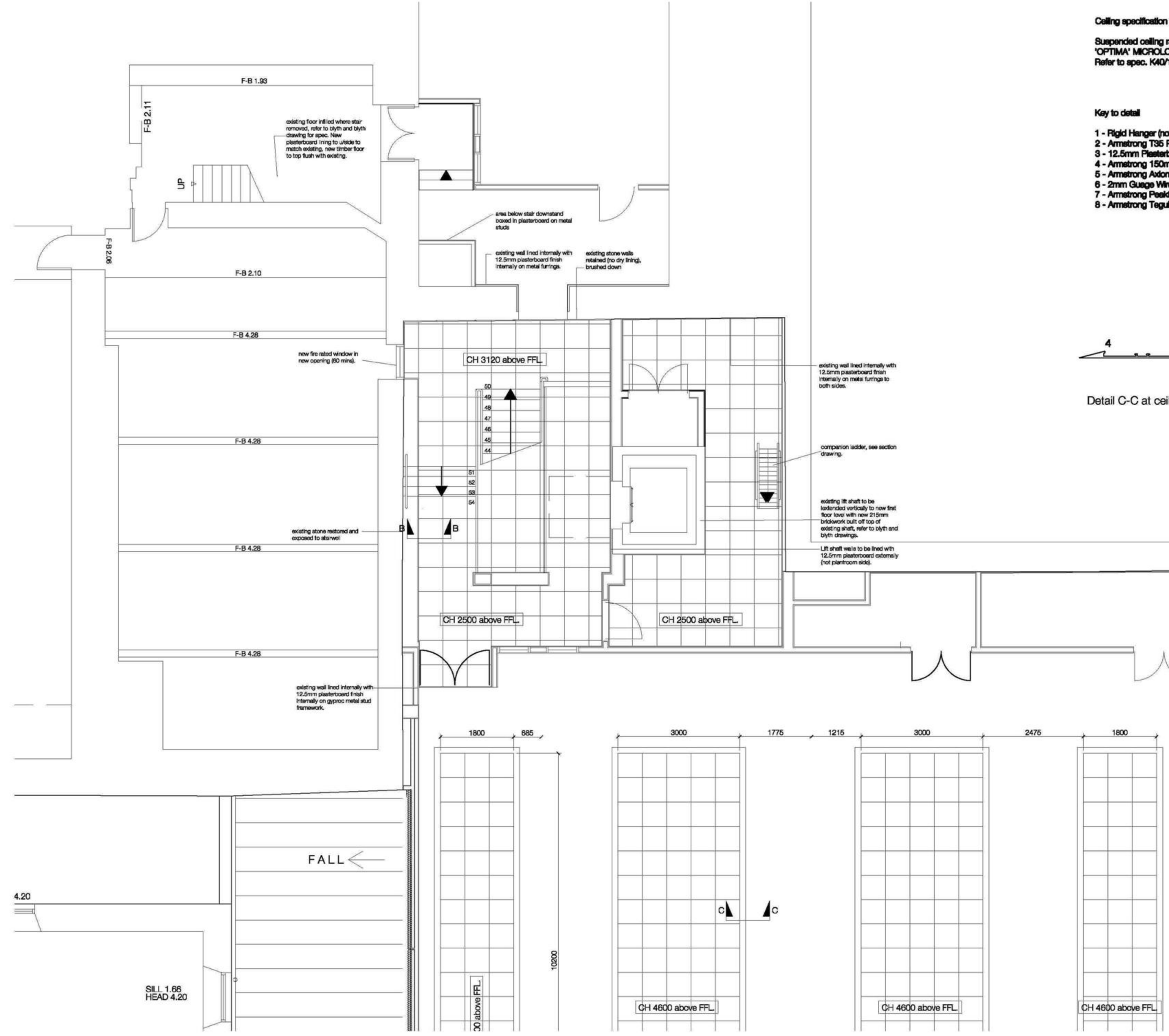

Reflected ceiling plan - First Floor level

oberlanders

Project Name
The University of Edinburgh
Centre for Sport & Exercise
46 Pleasance, Edinburgh

Title
**SUSPENDED CEILING PLAN
FIRST FLOOR LEVEL -
EXISTING BUILDING ALTERATIONS**

Status
Billing

Project no. - Drawing no. - Revision
1557-(35)06

Drawn By
JS

Design Date
01/12/2008

Scale (s) @ A1
1:50

Oberlanders Architects LLP
16 Melville Street Edinburgh EH3 7NS
T 0131 226 9070
F 0131 220 3763
E mail@oberlanders.co.uk
www.oberlanders.co.uk



KEY

- Building to which application relates
- Site Boundary

Project Name The University of Edinburgh Centre for Sport & Exercise 46 Pleasance, Edinburgh	Project no. - Drawing no. - Revision 1557-(9-) 01
Title Site Plan	Status Warrant
Drawn By GK	Oberlanders Architects LLP 82 George Street Edinburgh EH2 2LR T 0131 225 8070 F 0131 220 3783 E mail@oberlanders.co.uk www.oberlanders.co.uk
Drawn Date 29/09/2008	
Scale (s) 1:1000	

